Methodist Church (Canada)

METHODIST TUNE BOOK.

A COLLECTION

OF

Tunes Adapted to the Methodist Hymn Book.

COMPILED BY A COMMITTEE.

TORONTO:
METHODIST BOOK AND PUBLISHING HOUSE.

HALIFAX:
METHODIST BOOK ROOM.

M 2133 M 48 1881 t

Entered, according to the Act of the Parliament of Canada, in the year one thousand eight hundred and eighty-one, by the REV. WILLIAM BRIGGS, in the Office of the Minister of Agriculture, at Ottawa.

PREFACE.

At the request of the Executive of the Western Section of the Book Committee of the Methodist Church of Canada, the Revs. Enoch Wood, D.D., Ephraim B. Harper, D D., Alexander Sutherland, D.D., John A. Williams, D.D., Richard Brown, Esq., J. B. Boustead, Esq., William Cluxton, Esq., and C. W. Coates, Esq., consented to form a Committee to prepare a collection of Tunes suitable to the various metres found in the New Hymn Book. A circular, inviting co-operation, was sent to the ministers, organists, and the principal leaders of choirs throughout the Connexion, which met with a large response; and the compilation now presented to the Church is the result.

The Music has been selected with great care, from the best sources, and with special reference to its adaptability for Congregational use, and at the same time meeting the growing improvement in the service of song observable in most of our Churches.

The Tunes here presented will be found to be in accord with the spirit and character of the Hymns in use amongst us; and the adoption of them, it is hoped, will promote intelligent expression, and devout feeling, in one of the most delightful exercises of Christian worship.

Many of the Tunes have been tested by long usage, and have become sacred as a medium of praise; others are relatively new; yet an acquaintance with them will soon render them as popular as the old.

The Committee express sincere thanks to those Publishers who have kindly permitted their copyright music to be inserted in this collection.

To Her Most Gracious Majesty the Queen, for permission to insert No. 341, a production of H. R. H. the late Prince Consort.

3133497

EDITORIAL NOTE.

As most of the tunes are printed in open notes, care should be taken not to sing too slowly. It is a mistake to suppose that all music so written is necessarily slow. For guidance in singing, certain terms are used. "Cheerful," etc., prefixed to the tunes, the terms being supposed to represent the time as marked by the single beat of a pendulum or metronome, as follows:—

Joyful,	Pendulum	22	inches.	Metronome	80 =	♩
Cheerful,	"	27	"	"	72 =	♩
Moderate,	"	31	"	"	66 =	♩
Slowly,	"	38	"	"	60 =	♩
Slow,	"	48	"	"	54 =	♩

In following these indications, it should be remembered that the character of the hymn, the construction of the melody, the size of the congregation, and other circumstances, will be found to exert an influence upon the speed of the music.

INDEX I.—METRICAL.

L.M.

	No.
Albion	1
Angels' Song	2
Bartholdy	3
Carmel	4
Church Triumphant	5
Communion	6
Crasselius	7
Crucifixion	8
Dresden	9
Duke Street	10
Eden	11
Erfurt	12
Ernan	13
Eucharist	14
Evening Hymn	15
Federal Street	16
Fulham	17
Germany	18
Hamburg	19
Hursley	20
Intercession	21
Luton	22
Mainzer	23
Melbourne	24
Melcombe	25
Milton	26
Montgomery	27
Morning Hymn	28
Munich	29
Newcastle	30
Newmarket	31
Norwood	32
Old Hundred	33
Old Saxony	34
Olives' Brow	35
Ossett	36
Overburg	37
Page	38
Pentecost	39
Rockingham	40
Rotherfield	41
Sabbath	42
Sessions	43
Stratham	44
Susannah	45
St. Alban	46
St. Crispin	47
St. Cross	48
St. George	49
St. Olaves	50
St. Sepulchre	51
St. Vincent	52
Turin	53
Truro	54

L.M.—*Continued.*

	No.
Vespers	55
Ward	56
Warrington	57
Wavertree	58
Windham	59
Worcester	60
Wareham	61

L.M. (Double).

Sunset	62
St. Serf	63

C.M.

Abridge	64
Andrews	65
Arnold	66
Ashley	67
Aubery	68
Balerma	69
Bedford	70
Belmont	71
Bristol	72
Caddo	73
Childhood	74
Claremont	75
Coronation (New)	76
Dublin	77
Dundee	78
Eagley	79
Emmanuel	80
Evan	81
Farrant	82
Harrington	83
Hartley	84
Hatfield	85
Holy Cross	86
Holy Trinity	87
Horsley	88
Howard	89
Huddersfield	90
Irish	91
Jazer	92
Kensington	93
Lanesboro'	94
Manchester	95
Martyrdom	96
Messiah	97
Miles' Lane	98
Mirfield	99
Newton	100
Peregrinus	101
Peterborough	102
Prescott	103

C.M.—*Continued.*

	No.
Rephidim	104
Robbins	105
Rose Hill	106
Rose Lane	107
Salisbury	108
Spohr	109
Southwell	110
St. Agnes	111
St. Ann's	112
St. Bernard	113
St. David	114
St. Fulbert	115
St. Mary's	116
St. Peter	117
St. Stephen	118
Tallis' Ordinal	119
Tottenham	120
Trenton	121
Trinity	122
Walsal	123
Warwick	124
Whitby	125
York	126
Zwingle	127

C.M. (Double).

Bethlehem	128
Bonar	129
Ellacombe	130
Haydn	131
St. Ursula	132

S.M.

Bankfield	133
Bethel	134
Boylston	135
Cambridge	136
Cana	137
Carlisle	138
Christ Church	139
Dennis	140
Falcon Street	141
Franconia	142
Leeds	143
Mount Ephraim	144
Potsdam	145
Prague	146
Rhodes	147
Sabbath	148
Sarah	149
Serenity	150
Shirland	151
Supplication	152

S.M.—*Continued.*

	No.
St. Bride	153
St. Giles	154
St. Helena	155
St. Mary Redcliffe	156
St. Michael	157
Thatcher	158
Tuam	159
Warksworth	160
Whitefield	161

S.M. (Double).

Armageddon	162
Diademata	163
Leomister	164
Nearer Home	165

88, 88, 88.

Adoration	166
Bremen	167
Brighton	168
Calcutta	169
Castleton	170
Celestis Urbs	171

88, 88, 88.—*Continued.*

	No.
Colmar	172
Creation	173
Eaton	174
Euphony	175
Giessen	176
Maccabeus	177
Melita	178
Middlesex	179
Stella	180
Swaffham	181
St. Catherine	182
St. Matthias	183
St. Paul	184
St. Werbergh	185
Valete	186

888, 888. (2nd Metre).

Bradford	187
Brunswick Chapel	188
Centennial	189
Lucerne	190
Monmouth	191
Zurich	192

66, 66, 88.

Acclamation	193
Bevan	194
Caledon	195
Darwell	196
Jubilee	197
Millennium	198
Penrhyn	199
Samuel	200
Southampton	201
Steggall	202
St. Swithin	203

886, 886.

Ariel	204
Harwood	205
Inspruck	206
Iona	207
Magdalen College	208
Maudesley Street	209
Meribah	210
Pembroke	211
Purleigh	212

Measure.	Name of Tune.	No.
5.5.9, 5.5.9.	Hungerford	213
	Stour Valley	214
5.5.11, 5.5.11.	Harwich	215
5.5.5, 11	Derbe	216
	Sherbrook	217
6.4, 6.4, 6.6.4	Bethany	218
	Love	219
	Sullivan	220
6.5, 6.5, 6.5, 6.5	Onward	221
6.6.4, 6.6.4	"Lowly and Solemn be"	222
6.6.4, 6 6.6.4	Canada	223
	God Save the Queen	224
	Italian Hymn	225
	Newhaven	226
	Olivet	227
6.6, 6.6.	Fiducia	228
6.6, 6.6, 6.6.	Lomas	229
6.6, 6.6, 6.6, 6.6	Sheba	230
6.6, 7.7, 7.7	Eccles	231
	Fulneck	232
	Thornton	233
6.6.8, 6.6.8.	Crusader's Hymn	234
	Hilary	235
	Jerusalem	236
6.6.8.4, 6.6.8.4	Harvington	237
	Leoni	238
6.6.8, 6.8.8	Bath	239
	Lucca	240
7.6, 7.6, 7.6, 7.6	Aurelia	241
	Ewing	242
7.6, 7.6, 7.6, 7.6	Lancashire	243
	Missionary	244
	Morning Light	245
	Rutherford	246
	St. Theodulph	247
7.6, 7.6, 7.7, 7.6	Asylum	248
	Cowley	249
	Faith	250
	Galt	251
	St. Hilary	252
7.6, 7.6, 7.8, 7.6	Amsterdam	253
	Falkirk	254
	Gilead	255
	Josiah	256
	Russ ll Place	257
7 6, 7.6, 8.8	St Antolius	258
	Twilight	259
7.7.7	Comfort	260
	St. Philip	261
7.7.7.7	Ascension	262
	Ashford	263
	Christ Chapel	264
	Clarion	265
	Easter Hymn	266
	Essex	267
	German Hymn	268
	Harrow	269
	Holley	270
	Innocents	271
	Judah	272
	Mariner's	273

Measure.	Name of Tune.	No.
7.7.7.7	Mercy	274
	Nuremberg	275
	Prayer	276
	Putney	277
	Redhead	278
	Seymour	279
7.7, 7.7, 7.7	Ajalon	280
	Celano	281
	Crowland	282
	Dix	283
	Heathlands	284
	Nassau	285
	Sabbath	286
	Seville	287
	Temple	288
	Wells	289
7.7, 7.7, 7.7, 7.7	"Hark! the Song"	290
	Hollingside	291
	Maidstone	292
	Mendelssohn	293
	St. George	294
	Thanksgiving	295
	Tichfield	296
	Requies	297
7 7, 8.7, 7,7, 8.7	Grasmere	298
	Protomartyr	299
	Worship	300
7.7, 8.8, 7.7. (Irreg.)	"Vital Spark"	301
7.8, 7.8, 7.7	"The Long Home"	302
8.5, 8.3	"Art thou Weary?"	303
	Rest	304
	Paradise	305
8.3, 8.6, 6.6, 6.6	Rapture	306
	Cornell	307
8.7, 8.7	Newton Ferns	308
	Vermont	309
8.7, 8.7, 4.7	Calvary	310
	Christmas	311
	Helmsley	312
	Regent's Square	313
	St. Thomas	314
	St. Raphael	315
	Triumph	316
8.7, 8.7, 6.6, 6.7	Worms	317
8.7, 8.7, 7.7	Evensong	318
	Gounod	319
	Zurich	320
8.7, 8.7, 8.7, 8.7	Austria	321
	Benediction	322
	Granta	323
	Mant	324
	Salvator	325
	Toronto	326
	Tribute	327
8.7, 8.7, 8.8.7	Luther's Hymn	328
8.8.7, 8.8.7	Bonar	329
8.8, 7.7	"Living Water"	330
8.8, 8 4	Elm Street	331
	Southport	332
8.8, 8.6	"Agnus Dei"	333
	Woodworth	334
	Wyedale	335
8.8, 8.8, 8.8, 8.8	Arabia	336
	Sion	337
8.8, 8.8. (Double)	Madison	338
	St. David's	339
9.8, 9.8	Cheddon	340
	Gotha	341
10.4, 10.4, 10, 10	Lux Benigna	342
10.10, 10.10	Cecilia	343
	Ellerton	344
	Eventide	345
	Toulon	346
10.10, 11.11	Beethoven	347
	Hanover	348
	Houghton	349
10.12, 10, 12	Jesmond	350
	Kingswood	351
11.8, 11.8	Goderich	352
11.10, 11.10	"Come, ye Disconsolate"	353
	Epiphany	354
11, 11, 11.11	Portuguese Hymn	355
11, 13, 12, 10	Nicæa	356
	Trinity	357
13, 11, 13, 12	Ems	358

METRICAL CHANTS.

L.M.	367	C.M.	372
	368		373
	369	8.8.6.	374
C.M.	370	8.8.4.	375
	371	Irregular	376

CHANTS AND SENTENCES.

Te Deum Laudamus	*Ousley*	359
" "	*Battishill*	360
" "	*Robinson*	361
Gloria in Excelsis	———	362
Psalm lxvii.	*From Spohr*	363
" "	*Mornington*	364
Baptismal	*Tallis*	365
The Strain Upraise	*Troyte*	366
Metrical Chant	*Elvey*	367
" "	*Anon*	368
" "	*Shaw*	369
" "	*Robinson*	370
" "	*Hopkins*	371
" "	*Sir G. Elvey*	372
" "	*Shaw*	373
" "	*Dixon*	374
" "	*Troyte*	375
" "	*Downes*	376
Sanctus I.	*Camidge*	377
Sanctus II.	*Ebdon*	378
Trisagion and Tersanctus	*Anon*	379

INDEX II.—ALPHABETICAL.

	No.
Abridge	64
Acclamation	193
Admah	394
Adoration	166
Agnus Dei	333
Ajalon	280
Albion	1
Amsterdam	253
Andrews	65
Angels' Song	2
Antioch	385
Arabia	336
Ariel	204
Arlington	386
Armageddon	162
Arnold	66
Art thou Weary?	303
Ascension	262
Ashford	263
Ashley	67
Asylum	248
Aubery	68
Aurelia	241
Austria	321
Balerma	69
Bankfield	133
Bartholdy	3
Bath	239
Bedford	70
Bethel	134
Beethoven	147
Belmont	71
Benediction	322
Bethany	218
Bethlehem	178
Bevan	194
Bonar	329
Bonar (C.M.D.)	129
Boylston	13
Bradford	187
Bremen	167
Brighton	168
Bristol	72
Brunswick Chapel	188
Caddo	73
Calcutta	169
Caledon	195
Calvary	310
Cambridge	136
Cana	137
Canada	223
Carlisle	138
Carmel	4
Castleton	170
Cecilia	343
Celano	281
Celestis Urbs	171
Centennial	189
Cheddon	340
Childhood	74
Christmas	311
Christ Chapel	264
Christ Church	139
Church Triumphant	5
Claremont	75
Clarion	265
Cleansing	404
Cleansing Fountain	400
Colmar	172
Come, ye Disconsolate	353
Come, ye Sinners	401
Comfort	260
Communion	6
Cornell	307
Coronation	387
Coronation (New)	76
Cowley	249
Crasselius	7
Creation	173
Crucifixion	8
Crusader's Hymn	234
Crowland	282
Darwell	196
Dennis	140
Derbe	216
Diademeta	163
Dix	283
Dublin	77
Duke Street	10
Dundee	78
Dresden	9
Eagley	79
Easter Hymn	266
Eaton	174
Eccles	231
Eden	11
Ellacombe	130
Ellarton	344
Elm Street	331
Emmanuel	80
Ems	358
Epiphany	354
Erfurt	12
Ernan	13
Essex	267
Eucharist	14
Euphony	175
Evan	81
Evening Hymn	15
Evensong	318
Eventide	345
Even Me	402
Ewing	242
Faith	259
Falcon Street	141
Falkirk	254
Farrant	82
Federal Street	16
Fiducia	228
Franconia	142
Fulham	17
Galt	251
Fulneck	232
German Hymn	268
Germany	18
Giessen	176
Gilead	255
Goderich	352
God Save the Queen	224
Going Home	403
Gotha	341
Gounod	319
Granta	323
Grassmere	298
Hamburg	19
Hanover	348
Hark! the Song	290
Harrington	83
Harrow	269
Hartley	84
Harvington	237
Harwich	215
Harwood	205
Hatfield (C.M.)	85
Haydn	131
Heathlands	284
Hebron	380
Helmsley	312
Hilary	235
Holy Cross	86
Holy Trinity	87
Hollingside	291
Holley	270
Horsley	83
Houghton	349
Howard	89
Huddersfield	90
Hungerford	213
Hursley	20
Innocents	271
Inspruck	206
Intercession	21
Iona	207
Irish	91
Italian Hymn	225

	No.
I am Trusting, Lord, in Thee	405
I Need Thee Every Hour	406
Jazer	92
Jerusalem	236
Jesmond	350
Josiah	256
Jubilee	197
Judah	272
Kensington	93
Kingswood	351
Lancashire	243
Lanesboro'	94
Leeds	143
Lennox	396
Leomister	164
Leoni	238
Living Water	330
Lomas	229
Love	219
Lowly and Solemn be	222
Lucca	240
Lucerne	190
Luther's Hymn	328
Luton	22
Lux Benigna	342
Lydia	388
Maccabeus	177
Madison	338
Madrid	395
Magdalen College	208
Maidstone	292
Mainzer	23
Manchester	95
Mant	324
Mariner's	273
Martyn	398
Martyrdom	96
Maudesley Street	209
Mear	389
Meditation	409
Melbourne	24
Melcombe	25
Melita	178
Mendelssohn	293
Mercy	274
Meribah	210
Messiah	97
Middlesex	179
Migdol	381
Miles' Lane	98
Millenium	198
Milton	26
Mirfield	99
Missionary	244
Monmouth	191
Montgomery	27
Morning Hymn	28
Morning Light	245
Mount Ephraim	144
Munich	29
Nassau	285
Nearer Home	165
Newcastle	30
Newhaven	226
Newmarket	31
Newton	100
Newton Ferns	308
Nicæa	356
Norwood	32
Nuremburg	275
Old Hundred	33
Old Saxony	34
Olives' Brow	35
Olivet	227
Onward	221
One More Day's Work	407
Ortonville	390
Ossett	36
Overburg	37
Page	38
Paradise	305
Pembroke	211
Penrhyn	199
Pentecost	39
Peregrinus	101
Peterborough	102
Portuguese Hymn	355
Potsdam	145
Prague	146
Prayer	276
Prescott	103
Protomartyr	299
Purleigh	212
Putney	277
Rapture	306
Redhead	278
Regent's Square	313
Rephidim	104
Requies	297
Rest	304
Rhodes	147
Robins	105
Rockingham	40
Rosehill	106
Rose Lane	107
Rotherfield	41
Reuben	393
Russell Place	257
Russia	382
Rutherford	246
Sabbath (L.M.)	42
Sabbath (S M.)	148
Sabbath	286
Safe in the Arms of Jesus	408
Salisbury	108
Salvator	325
Samuel	200
Sarah	149
Saviour, Like a Shepherd	410
Serenity	150
Sessions	43
Seville	287
Seymour	279
Sheba	230
Sherbrook	217
Shirland	151
Siloam	392
Sion	337
Southampton	201
Southport	332
Southwell	110
Spohr	109
St. Agnes	111
St. Alban	46
St. Ann's	112
St. Antolius	258
St. Bernard	113
St. Bride	153
St. Catherine	182
St. Crispin	47
St. Cross	48
St. David	114
St. David's	339
St. Fulbert	115
St. George (L.M.)	49
St. George	294
St. Giles	154
St. Helena	155
St. Hilary	252
St. Martin's	391
St. Mary Redcliffe	156
St. Mary's	116
St. Matthias	183
St. Michael	157
St. Olaves	50
St. Peter	117
St. Philip	261
St. Paul	184
St. Raphael	315
St. Sepulchre	51
St. Serf	63
St. Stephen	118
St. Swithin	203
St. Theodulph	247
St Thomas	314
St. Ursula	132
St. Vincent	52
St. Werburgh	185
Steggall	202
Stella	180
Stour Valley	214
Stratham	44
Sullivan	220
Sunset	62
Supplication	152
Susannah	45
Swaffham	181

	No.
Tallis' Ordinal	119
Temple	288
Thanksgiving	295
Thatcher	158
The Child's Desire	411
The Long Home	302
The Pilgrim's Mission	414
The Precious Name	412
Thornton	233
Tichfield	296
Toplady	397
Toronto	326
Tottenham	120
Toulon	346
Trenton	121
Tribute	327
Turin	53
Trinity (C.M.)	122
Trinity	357
Triumph	316
Truro	54
Tuam	159
Twilight	259
Unity	413
Uxbridge	383
Valete	186
Vermont	309
Vespers	55
Vital Spark	301
Walsal	123
Ward	56
Wareham	61
Warksworth	160
Warrington	57
Warwick	124
Watchman	399
Wavertree	58
Wells	289
What a Friend we have	416
Whitby	125
Whitefield	161
Wilt Thou Hear the Voice.	415
Windham	59
Woodworth	334
Worcester	60
Work, for the Night is	417
Worms	317
Worship	300
Wyedale	335
York	126
Zephyr	384
Zurich (6.8's)	192
Zurich	320
Zwingle	127

INDEX III.—HYMNS.

Note.—The first verse of the following Hymns are used in this work to accompany the Music, by way of illustration; but a suitable Tune to *any hymn* may be found by reference to the Metrical Index.

No. of Hymn.	No. of Tune.	No. of Hymn.	No. of Tune.	No. of Hymn.	No. of Tune.	No. of Hymn.	No. of Tune.
1	71, 373	119	202	201	307	344	88
9	61, 369	122	200, 296	204	260, 261	346	65, 388
10	27	123	234	205	330	347	67, 108
12	147, 322	124	235, 236	206	43	349	347
13	148	125	231	210	401	351	350, 351
14	141	126	241	211	197	352	409
15	146, 393	127	7	213	3 3	353	214
16	170	134	115	214	3[illegible]3	355	336
17	179	135	77	217	209	360	86
20	185	136	70	218	297	361	129
24	356, 357	137	117	220	101	362	93
25	2[illegible]3	141	132	222	289	366	26
27	225	139	120	225	308	369	6
28	315	142	293	233	135	374	166
29	349	144	323	234	137	375	248
31	324	145	311	239	118	381	175
35	212	146	354	242	400	384	47, 368
37	209	147	54	243	405, 292	389	389
38	238	148	41	245	277	392	90
39	237	149	250	246	153	394	113
41	94	150	251	247	152, 160	396	119
43	68	152	8, 14	248	145	397	72
45	127	157	151	253	332	398	219
46	83	160	280, 397	254	335	399	218, 220
50	33	161	270	255	333, 334, 374	400	227
61	188	162	215	256	402	403	155
62	189	164	329	258	382	409	276
64	18	165	123	261	29	413	257
67	2	168	309	262	39	415	252
69	232	169	327	264	168	419	50, 380
70	352	747	126	267	182	420	22
75	395	172	16	270	285	421	49
80	51	174	266	273	288	423	187
83	40	175	313	274	287	427	111
88	87	176	267	275	283	434	320
92	110	177	262, 275	280	95	435	255
93	122	178	194	284	384	436	326
97	342	183	69	288	210	438	414
98	180	184	391	290	211	444	91
99	173	186	92	297	167	445	64
104	63	190	172	300	109	450	206
105	37	192	381	301	112	452	45
108	98, 387	193	13	305	53	454	163
111	76, 385	194	4	308	82, 116	462	150
112	75	195	282	309	106	467	60
113	99	196	274	314	339	468	23
115	204	197	279	317	254	470	79
117	291, 398	198	138	337	161	472	386
118	296	199	233	331	253	473	298, 299

No. of Hymn.	No. of Tune.
474	300
476	325
479	355
484	19
485	35
486	176
488	174, 177
492	78
493	104
496	142
500	331, 375
501	228, 230
502	272
503	278
504	249
506	317
512	205
516	107
519	81
520	96
525	404
526	158
528	156
531	52
543	256
549	184
550	171
558	17
559	66, 371
560	24
561	390
568	97
580	190
581	192
584	208
586	207
591	295
594	263
602	130
607	131
608	80
609	128
613	186, 394
615	165
616	164
622	305, 306
628	337
630	217
632	376
636	370
642	21
643	55
645	42
646	286
647	199
648	124
652	133
655	268
656	344
657	196
659	191
661	139
662	134
664	321
666	316
669	12
671	121
672	10
674	38
675	271
676	203
684	144
690	73
701	89
702	102
705	340, 341
706	57
708	30
709	383
710	31
712	36
718	5
721	247
728	105
730	169
731	181
736	162
737	195
738	399
740	265
741	290
743	245
744	244
746	221
747	126
750	114
753	143
754	136
756	157
758	140
760	413
762	53
763	403
764	62
770	264
773	416
774	412
775	304
776	246
779	229
780	407
781	406
782	417
783	343
784	345, 346
786	348
801	213
804	20
805	32
806	46
807	28
808	15
809	11
812	258, 259
815	100
818	74
819	392
824	273
825	318, 319
826	284
829	408
834	410
837	415
838	411
846	34
847	44
850	59
851	3
852	48
854	149
857	301
858	302
861	239, 240
862	222
864	338
865	358
877	310
879	312
880	193, 198
881	328
882	281
885	56
889	9
891	201
892	216
902	1, 85
903	223
904	224
908	243
910	294
917	154
921	159
922	314
923	103
925	84, 372
928	367
933	178

Chant 15	359
Doxology 19	362
" 18	363
Chant 16	365
Doxology 17	366
Sanctus	377, 378
Trisagion	379

METHODIST TUNE BOOK.

1. **Hymn 902.—Albion.—L. M.** *B. Livins.*

Cheerful. O King of kings, thy bles - sing shed On our an - - oint - ed Sovereign's head! And, look - ing from thy ho - ly heav'n, Pro - tect the crown thy - self hast giv'n.

2.

Hymn 67.—Angels' Song.—L. M.

Orlando Gibbons.

Moderate.

E - ter - nal depth of love di - vine, In Je - sus, God with us, display'd;

How bright thy beaming glor - ies shine! How wide thy heal - ing streams are spread!

3.

Hymn 851.—Bartholdy.—L. M.

Mendelssohn.

Slowly. Unveil thy bosom, faith - ful tomb; Take this new trea - sure to thy trust,

And give these sac - red rel - ics room To slumber in the si - lent dust.

4. **Hymn 194.—Carmel.—L. M.** *Wallhead.*

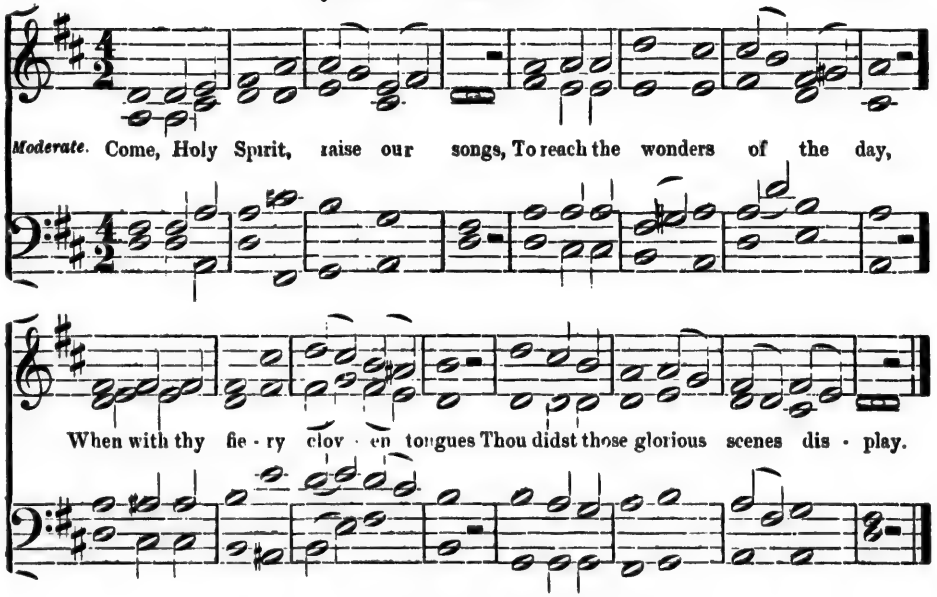

5. **Hymn 718.—Church Triumphant.—L. M.** *J. W. Elliot.*

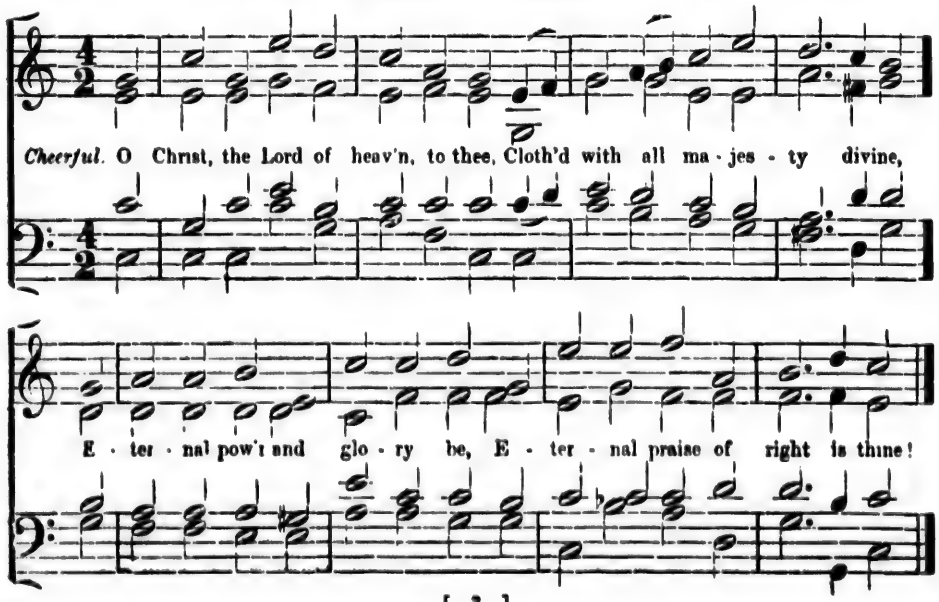

6. **Hymn 369.—Communion.—L. M.** *Dr. Miller.*

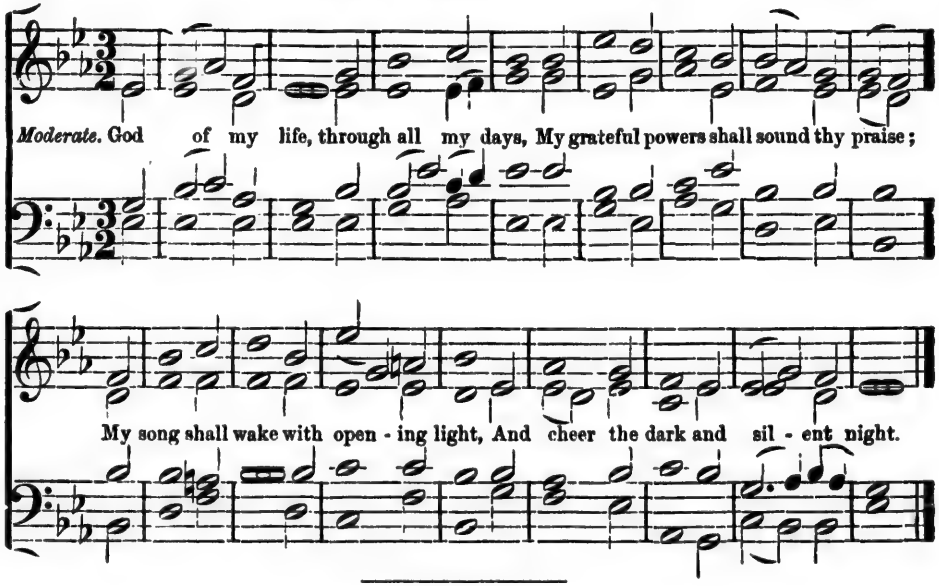

7. **Hymn 127.—Crasselius.—L. M.** *Crasselius.*

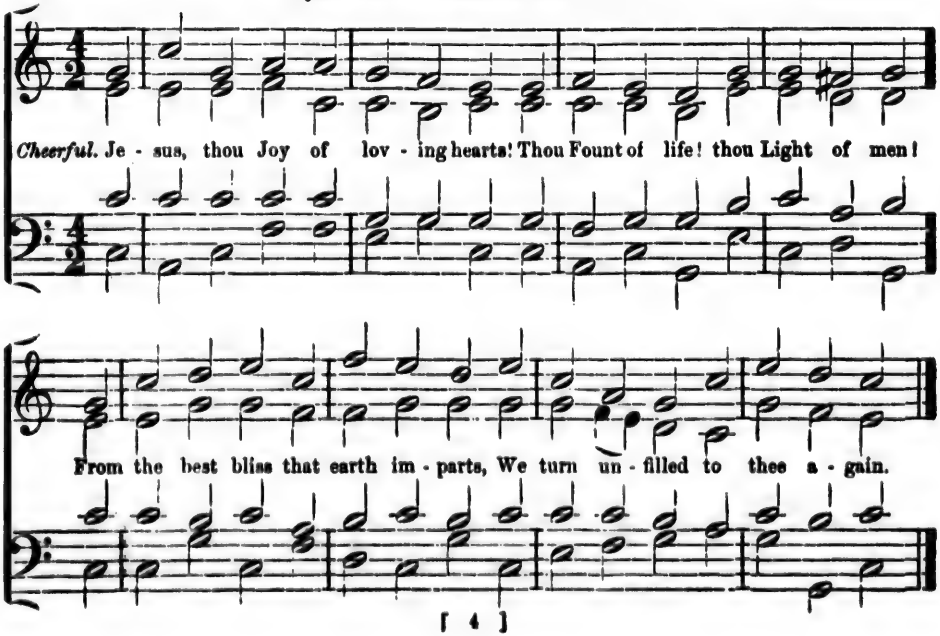

8. **Hymn 152.—Crucifixion.—L. M.**

Slow. When I sur - vey the wondrous cross, On which the Prince of glo - ry died,

My richest gain I count but loss, And pour con - tempt on all my pride.

9. **Hymn 889.—Dresden.—L. M.** *From Mozart.*

Moderate. E - ter - nal Source of ev - 'ry joy, Well may thy praise our lips em - ploy,

While in thy tem - ple we ap - pear, Whose goodness crowns the circling year.

10. **Hymn 672.—Duke Street.—L. M.** *John Hatton.*

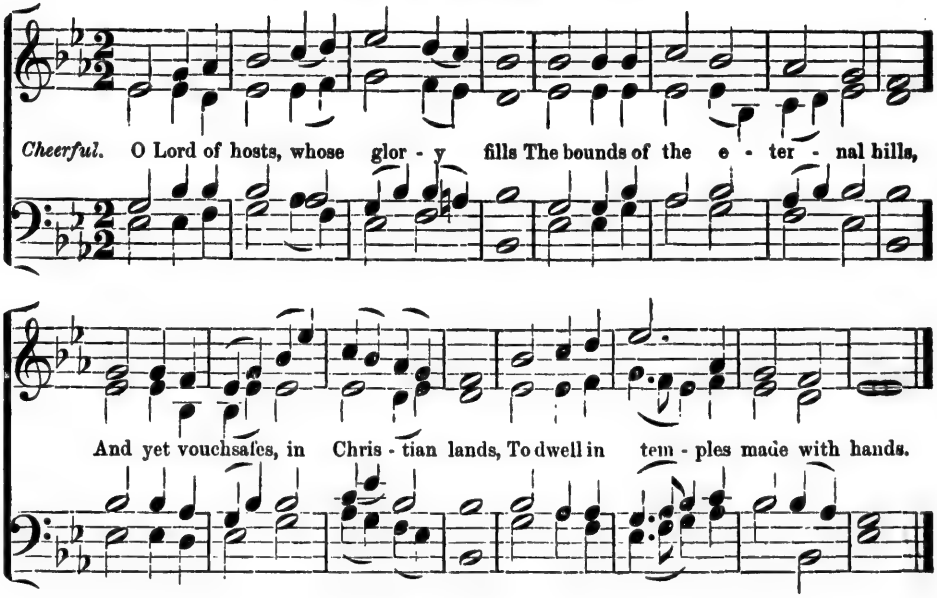

11. **Hymn 809.—Eden.—L. M.** *Dr. L. Mason.*

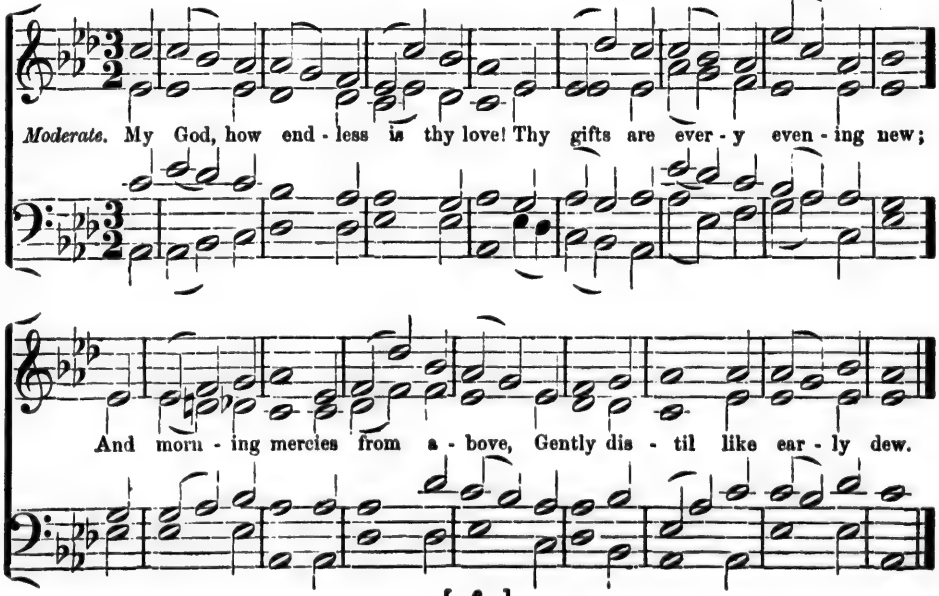

12. **Hymn 669.—Erfurt.—L. M.** *Luther.*

Bold. This stone to thee in faith we lay To thee this tem - ple, Lord, we build;

Thy power and good - ness here dis - play, And be it with thy presence filled.

13. **Hymn 193.—Ernan.—L. M.** *Dr. L. Mason.*

Cheerful. O Spirit of the liv - ing God, In all thy plen - i - tude of grace,

Where'er the foot of man hath trod, Descend on our a - pos - tate race.

14. **Hymn 152.—Eucharist.—L. M.** *J. B. Woodbury.*

Slowly. When I survey the wond - rous cross On which the Prince of glor - y died,

My richest gain I count but loss, And pour con - tempt on all my pride.

---

15. **Hymn 808.—Evening Hymn.—L. M.** *Thomas Tallis.*

Moderate. Glor - y to thee, my God, this night, For all the bless ings of the light:

Keep me, O keep me, King of kings, Be - neath thine own al - might - y wings!

16. **Hymn 172.—Federal Street.—L. M.** *H. K. Oliver.*

Slowly. He dies! the Friend of sin - ners dies! Lo! Salem's daughters weep around!

A solemn dark - ness veils the skies, A sudden trembling shakes the ground.

---

17. **Hymn 558.—Fulham.—L. M.** *W. Harrison.*

Moderate. Holy, and true, and righte - ous Lord, I wait to prove thy per - fect will,

Be mindful of thy gracious word, And stamp me with thy Spir - it s seal.

18. **Hymn 64.—Germany.—L. M.** *Beethoven.*

Moderate. Unchangea - ble, all - per - fect Lord, Es - sen - tial life's un - bound - ed sea,

What lives and moves, lives by thy word; It lives, and moves, and is from thee.

---

19. **Hymn 484.—Hamburg.—L. M.** *Dr. L. Mason.*

Slowly. O thou, to whose all - search - ing sight The darkness shin - eth as the light,

Search, prove my heart; it pants for thee; O burst these bonds, and set it free!

20. **Hymn 804.—Hursley.—L. M.** *Huguenot Melody.*

Moderate. Sun of my soul, thou Saviour dear, It is not night if thou be near;

Oh, may no earth-born cloud a - rise To hide thee from thy ser - vant's eyes.

---

21. **Hymn 642.—Intercession.—L. M.** *Rev. Dr. Dykes.*

Lord of the Sab - bath, hear our vows, On this thy day, in this thy house;

Moderate.

And own, as grateful sac - ri - fice, The songs which from thy ser - vants rise.

22. **Hymn 420.—Luton.—L. M.** *Rev. G. Burder.*

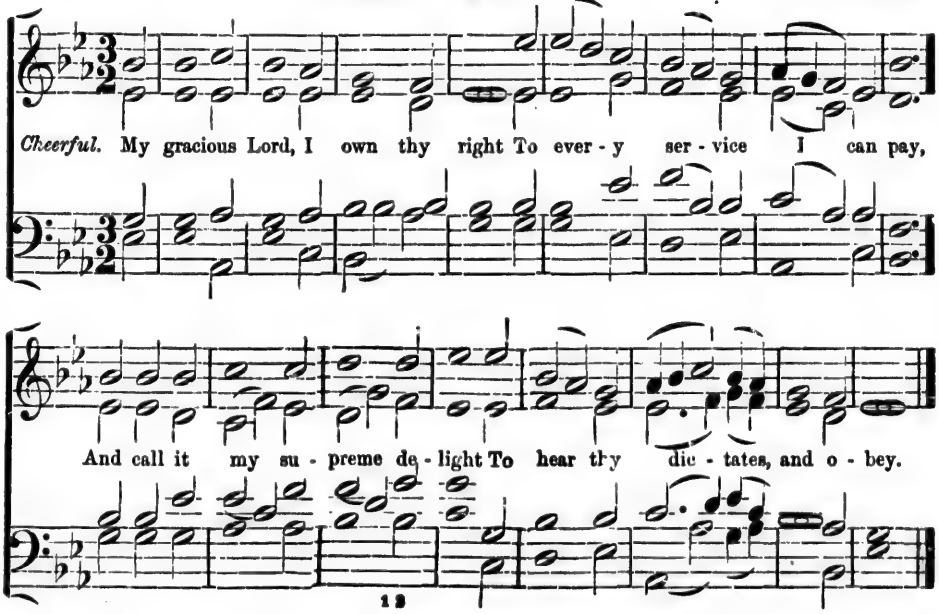

23. **Hymn 468.—Mainzer.—L. M.** *Dr. Mainzer.*

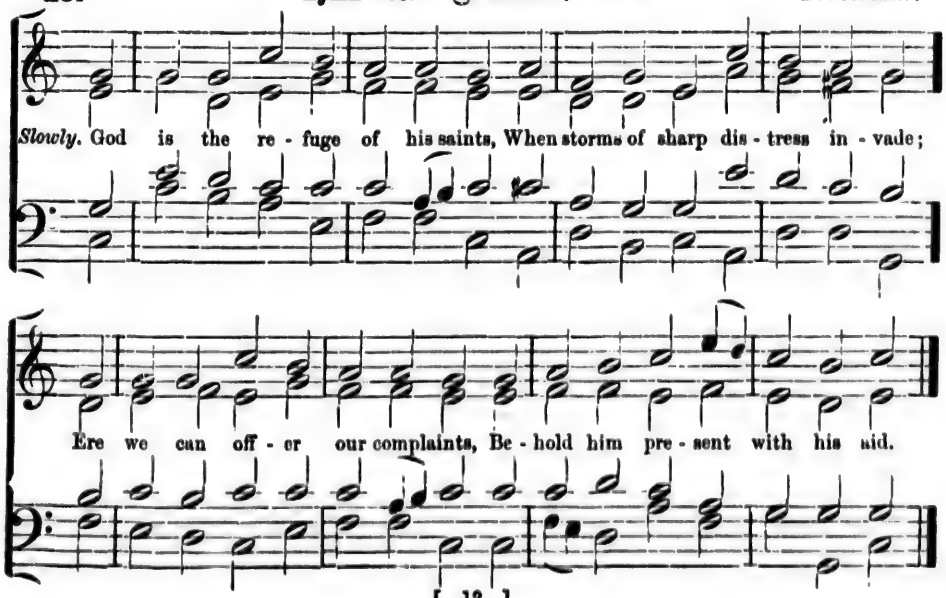

24. Hymn 560.—Melbourne.—L. M.

Dr. Ford.

Slowly. O God, most merci - ful and true, Thy na - ture to my soul impart: Stablish with me the covenant new, And write perfec - tion on my heart, And write per - fection on my heart.

25. Hymn 927.—Melcombe.—L. M.

S. Webbe.

Moderate. O thou who hast, in ever - y age, Thy trust - ing peo - ple safe - ly led, On us, who in thy work en - gage, Thy Spir - it's guid - ing in - fluence shed.

26. Hymn 366.—Milton.—L. M.

W. H. Gladstone.

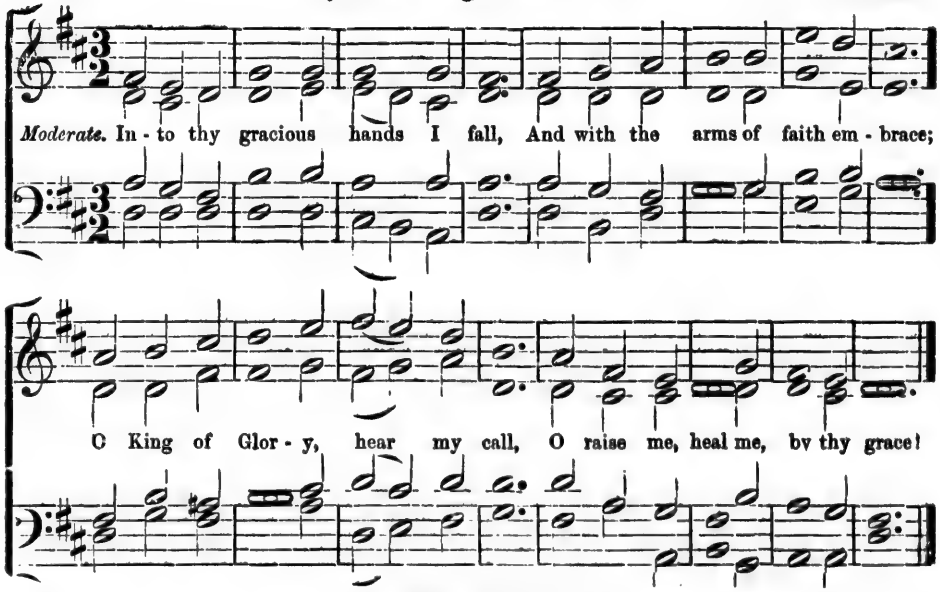

27. Hymn 10.—Montgomery.—L. M.

Stanley.

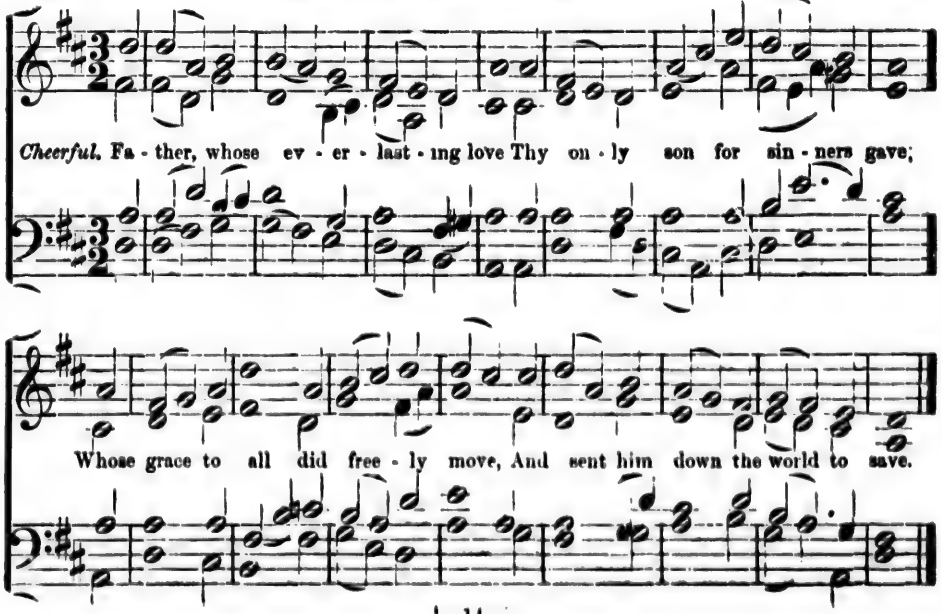

28. Hymn 807.—Morning Hymn.—L M.

F H. Barthelemon.

Cheerful. A - wake, my soul, and with the sun Thy dai - ly stage of du - ty run,

Shake off dull sloth, and joy - ful rise To pay thy morn - ing sac - ri - fice.

29. Hymn 261.—Münich.—L M.

German.

Slow. O thou that hear'st when sin - ners cry, Tho all my crimes be - fore thee lie,

Be - hold me not with an - gry look, But blot their memory from thy book.

30. **Hymn 708.—Newcastle.—L. M.** *T. Shoel.*

Bold. The Lord is King, and earth sub - mits, Howe'er im - pa - tient, to his sway; Be - tween the Cher - u - bim he sits, And makes his restless foes o - bey, And makes his rest - less foes o - bey.

31. **Hymn 710.—Newmarket.—L. M.** *Dr. Wainwright.*

Cheerful. Let Zi - on in her King re - joice, Tho' Satan rage, and kingdoms rise;

Newmarket.—*Continued.*

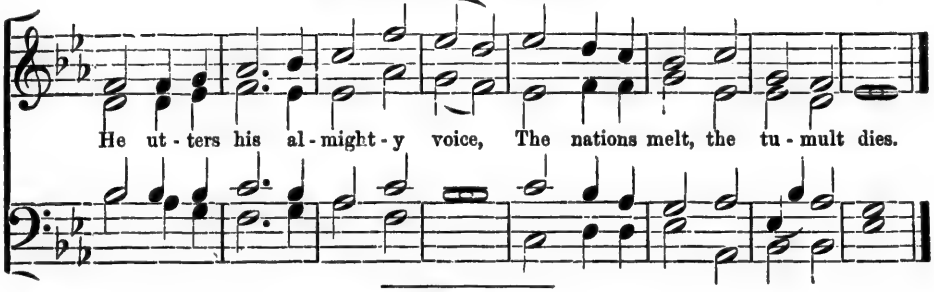

32. **Hymn 805.—Norwood.—L. M.** *W. H. Hart.*

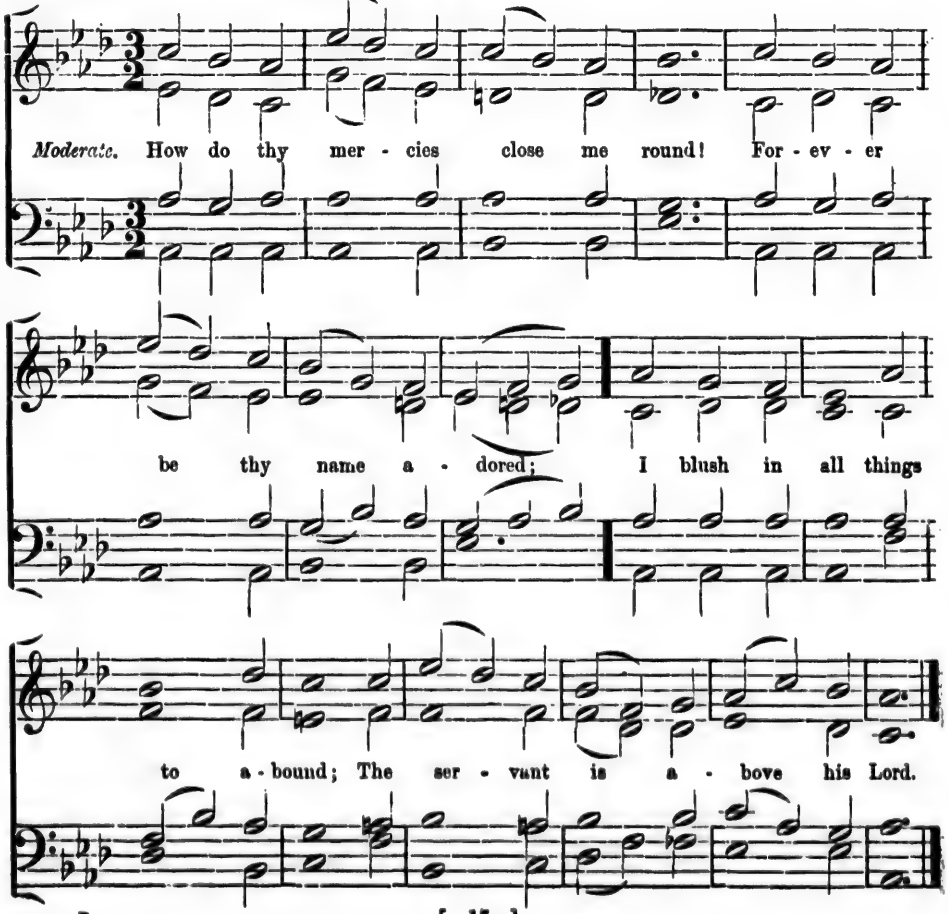

33. Hymn 50.—Old Hundred.—L. M

G. Franc, 1543.

Bold. All peo - ple that on earth do dwell, Sing to the Lord with cheerful voice:

Him serve with fear, his praise forth tell, Come ye be - fore him, and re - joice.

34. Hymn 846.—Old Saxony.—L. M.

German.

Slow. Al - migh - ty mak - er of my frame, Teach me the measure of my days,

Teach me to know how frail I am, And spend the rem - nant to thy praise.

35. Hymn 485.—Olives Brow.—L. M.

W. B. Bradbury.

Slow. Deem not that they are bless'd a - lone Whose days a peaceful ten - or keep

Th' a - nointed Son of God makes known, A blessing for the eyes that weep.

36. Hymn 712.—Ossett.—L. M.

Widdop.

Lively. E - ter - nal Fa - ther, thou hast said, That Christ all glor - y shall ob - tain;

That he who once a sufferer bled Shall o'er the world a conqueror reign.

37. Hymn 105.—Overburg.—L. M.

Rink.

Lively. Praise ye the Lord! 'tis good to raise Your hearts and voi - ces in his praise:

His na - ture and his works in - vite To make this du - ty our de - light.

38. Hymn 674.—Page.—L. M.

G. M. Garrett.

Moderate. Great God, thy watchful care we bless, Which guards these sacred courts in peace;

Nor dare tu - multuous foes in - vade, To fill thy wor - ship - pers with dread.

39. **Hymn 262.—Pentecost.—L. M.** *William Boyd.*

Slowly. With broken heart and contrite sigh, A trembling sin - ner, Lord, I cry;

Thy pardoning grace is rich and free; O God, be mer - ci ful to me

40. **Hymn 83.—Rockingham.—L. M.** *Dr. L. Mason.*

Slowly. O thou, whom all thy saints a - dore, We now with all thy saints a - gree,

And bow our in - most souls be - fore Thy glorious, aw - ful Ma - jes - ty.

41. **Hymn 148.—Rotherfield.—L. M.** *A. H. Browne.*

Cheerful. To us a Child of roy - al birth, Heir of the pro - mis - es, is given;

Th' In - vis - i - ble ap - pears on earth, The Son of man, the God of heaven.

---

42. **Hymn 645 —Sabbath.—L. M.** *H. P. Smith.*

Moderate. Sweet is the sunlight af - ter rain, And sweet the sleep which fol - lows pain

And sweet - ly steals the Sabbath rest Up - on the world's work-wearied breast.

43. Hymn 206.—Sessions.—L. M.

L. O. Emmerson.

Slowly. Come, sinners, to the gospel feast; Let ev - 'ry soul be Jesus' guest;

Ye need not *one* be left behind, For God hath bid - den *all* mankind.

44. Hymn 847.—Stratham.—L. M.

Stratham.

Cheerful. I know that my Re - deem - er lives, He lives, and on the earth shall stand;

And though to worms my flesh he gives, My dust lies numbered in his hands.

45. Hymn 462.—Susannah.—L. M.

Dr. S. S. Wesley.

Moderate. Je - sus, my Saviour, Brother, Friend, On whom I cast my ev - ry care,

On whom for all things I de - pend; In - spire, and then ac - cept, my prayer.

46. Hymn 806.—St. Alban.—L. M.

St. Alban's Tune Book.

Moderate. New eve - ry morning is the love Our wakening and up - ris - ing prove·

Through sleep and darkness safe - ly brought, Restored to life, and power, and thought.

47. Hymn 384.—St. Crispin.—L. M.

Sir G. J. Elvey.

Slowly. From eve - ry stormy wind that blows, From eve - ry swelling tide of woes,

There is a calm, a sure re - treat; Tis found beneath the mer - cy - seat.

---

48. Hymn 852.—St. Cross.—L. M.

Rev. Dr Dykes.

Slow Asleep in Jes - us! bless - ed sleep, From which none ev - er wakes to weep!

pp

A calm and un - disturb'd re - pose, Un - broken by the last of foes.

pp

49. **Hymn 421.—St. George.—L. M.** *R. Harrison.*

Cheerful. Go, la - bour on; spend and be spent, Thy joy to do the Fa - ther's will; It is the way the Mas - ter went; Should not the ser - vant tread it still?

50. **Hymn 419.—St. Olaves.—L.M.** *Hudson.*

Lively. Forth in thy name, O Lord, I go, My dai - ly

St. Olaves.—*Continued.*

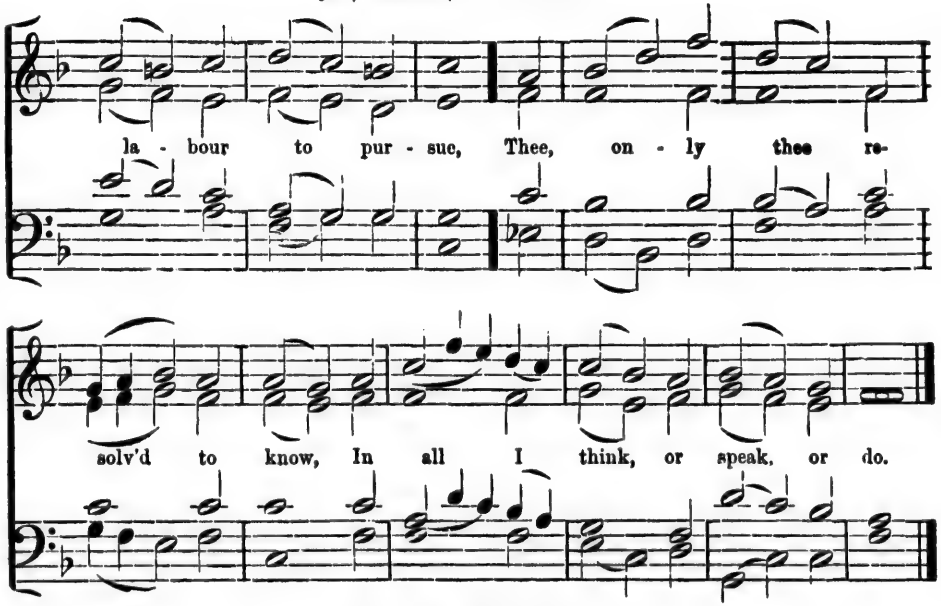

---

51. **Hymn 80.—St. Sepulchre.—L. M.** *George Cooper*

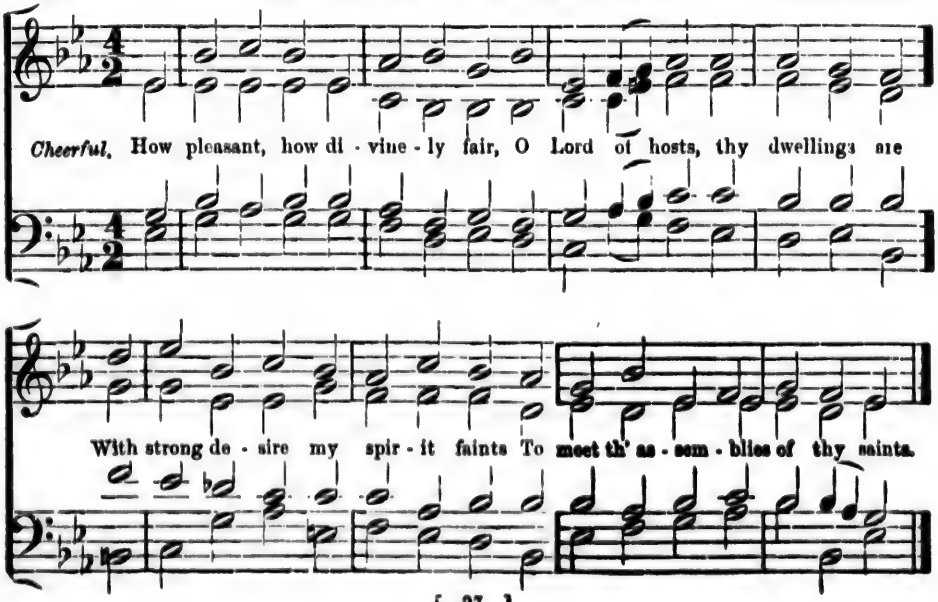

52. **Hymn 531.—St. Vincent.—L. M.** *Adapted by C. E. Willing.*

Moderate. Come, Saviour, Jesus, from a - bove! As - sist me with thy heavenly grace;

Emp - ty my heart of earth - ly love, And for thy - self pre - pare the place.

53. **Hymn 305.—Turin.—L. M.** *Pieraccini.*

Moderate. Why should I till to - morrow stay For what thou wouldst be - stow to - day;

What thou more will - ing art to give Than I to ask, or to re - ceive!

54. **Hymn 147.—Truro.—L. M.** *Dr. Burney*

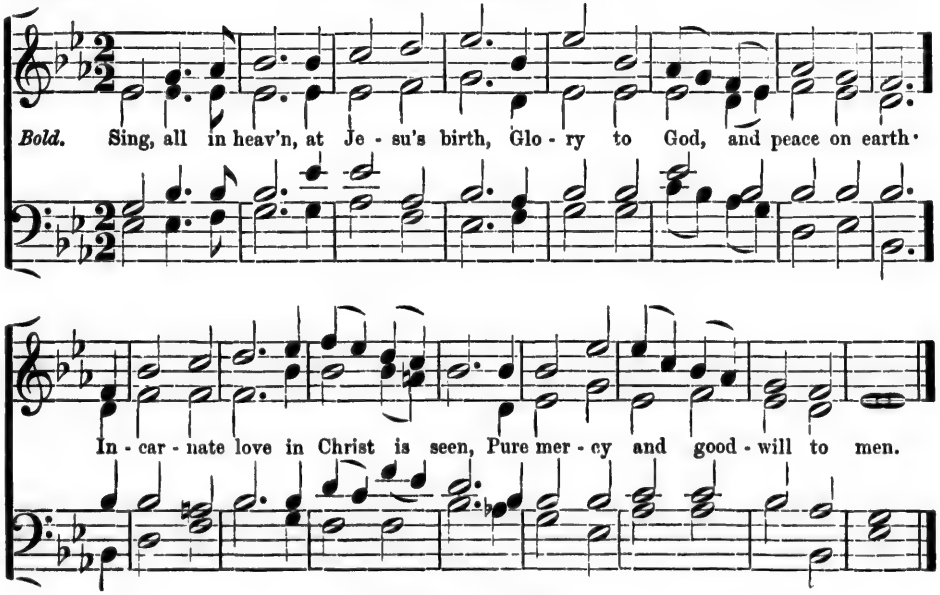

55. **Hymn 643.—Vespers.—L. M.** *J. W. Elliot.*

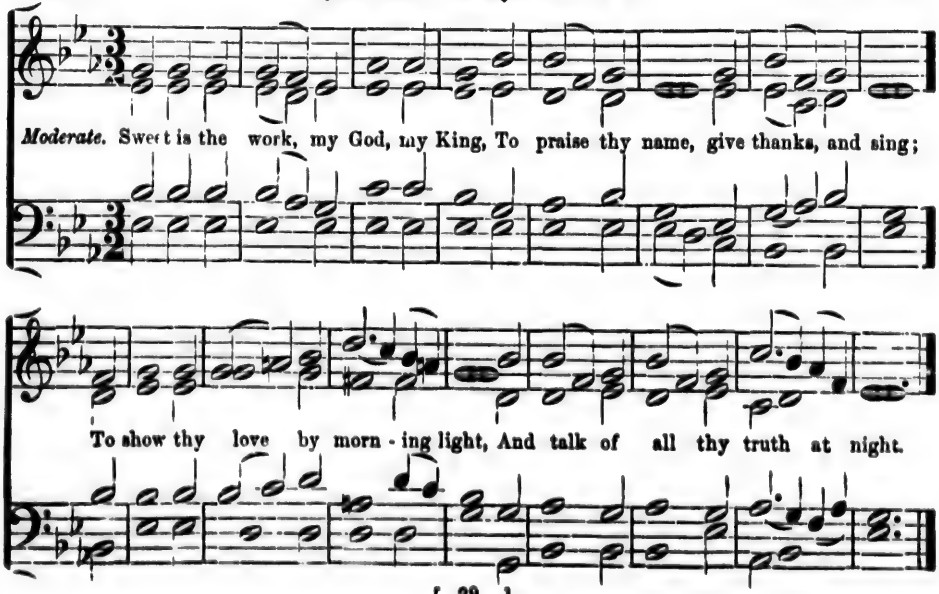

56. **Hymn 885.—Ward.—L. M.** *Dr. L. Mason.*

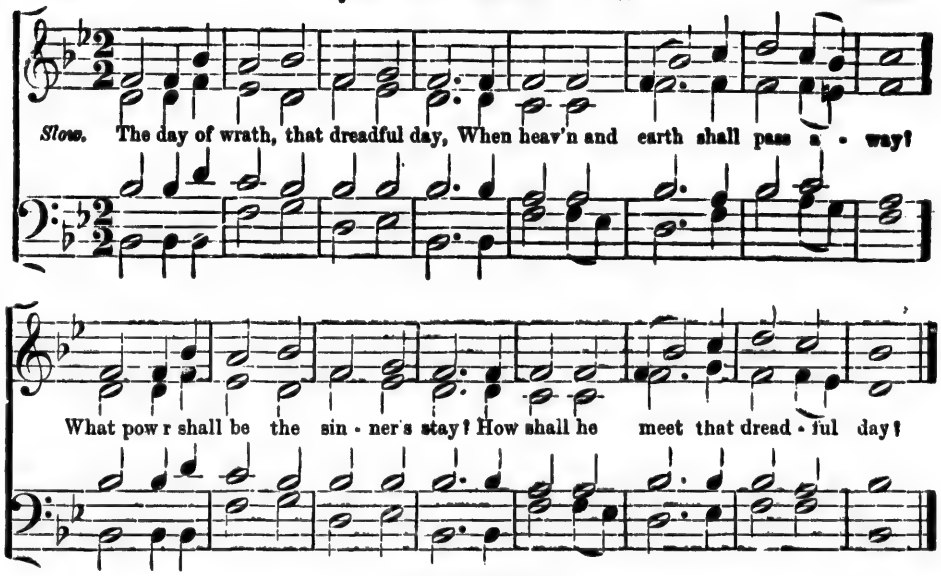

57. **Hymn 706.—Warrington.—L. M.** *Rev. Ralph Harrison.*

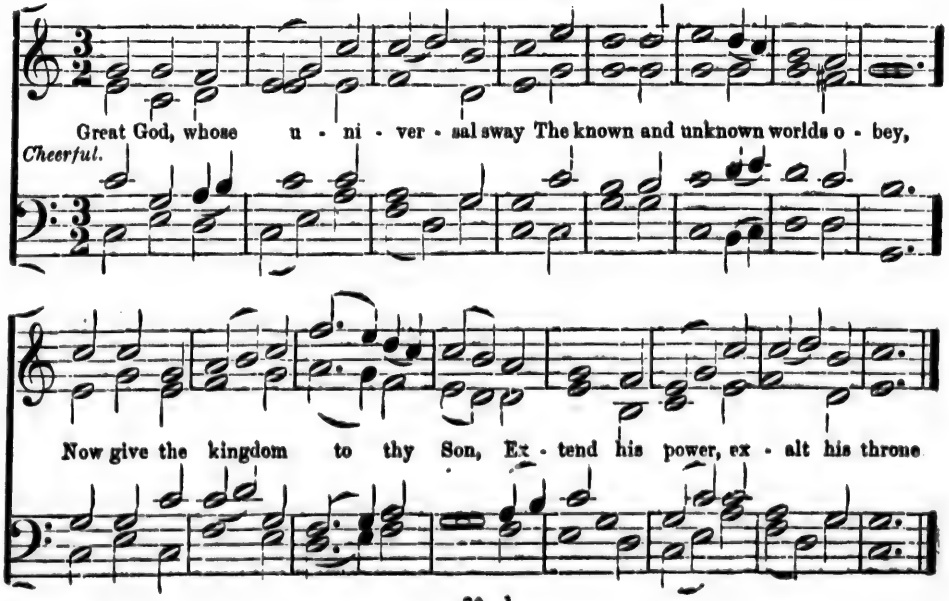

58. **Hymn 762.—Wavertree.—L. M.** *W. Shore.*

Moderate. My soul, thro' my Re - deem - er's care, Saved from the sec - ond death I feel,

My eyes from tears of dark des - pair, My feet from fall - ing in - to hell.

---

59. **Hymn 850.—Windham.—L. M.** *D. Read.*

Slow. Shrinking from the cold hand of death, I soon shall ga - ther up my feet;

Shall soon re - sign this fleet - ing breath, And die, my fathers' God to meet.

60. **Hymn 467.—Worcester.—L. M.**

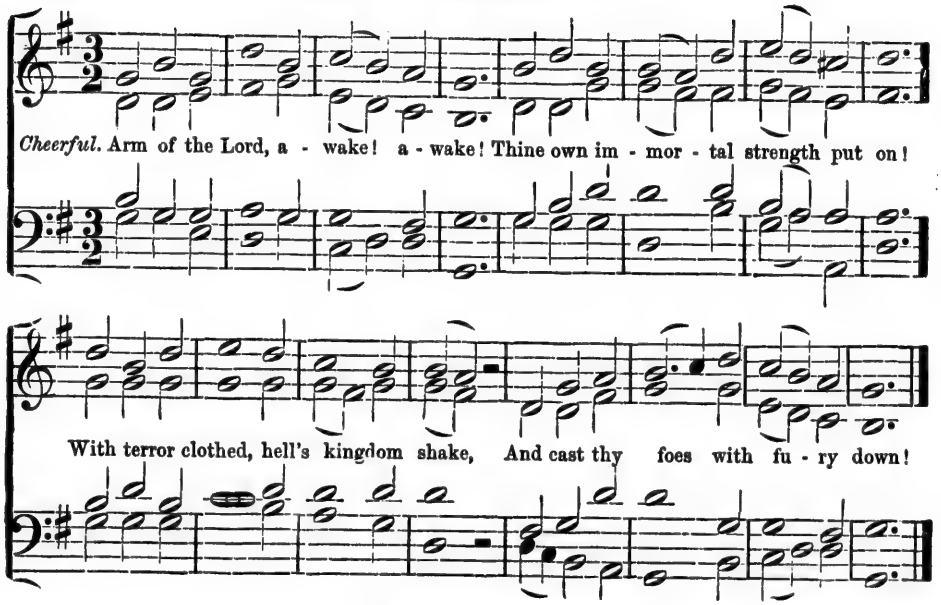

61. **Hymn 9.—Wareham.—L. M.** *Knapp.*

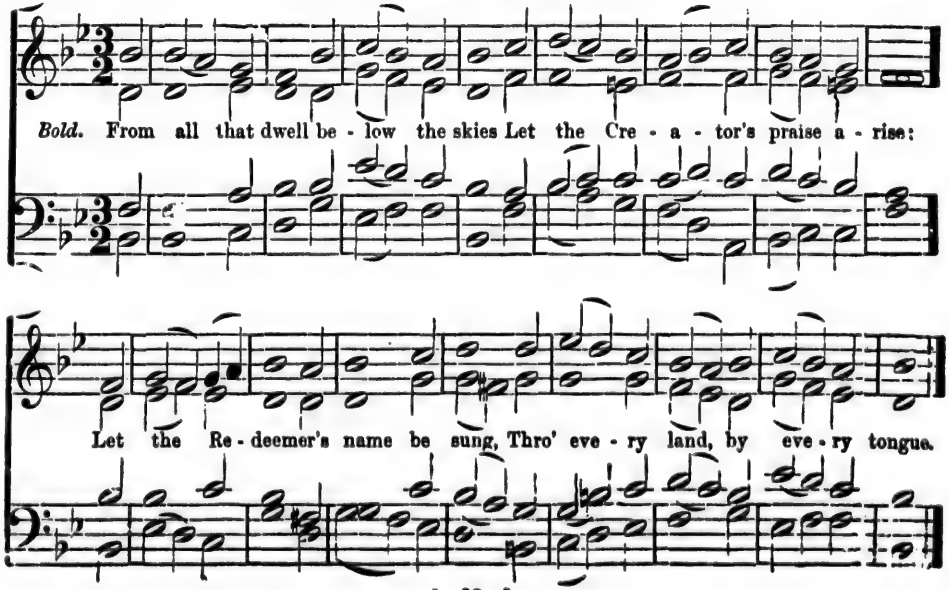

Hymn 764.—Sunset.—L. M. (Double).

Martin Luther.

Moderate. At ev - en, ere the sun was set, The sick, O Lord, a - round thee lay;

O in what di - vers pains they met! O with what joy they went a - way!

Once more 'tis ev - en - tide, and we Oppress'd with various ills draw near:

What if thy form we can - not see, We know and feel that thou art here.

Hymn 104.—St. Sert.—L. M. (Double).

Lahee.

Moderate. The spacious fir - ma - ment on high, With all the blue e - thereal sky,

And spangled heavens, a shi - ning frame, Their great O - ri - gi - nal proclaim.

Th' un - wearied sun, from day to day, Does his Cre - a - tor's power dis - play,

And pub - lish - es to eve - ry land The work of an al - migh - ty hand.

END OF LONG METRE TUNES

64. **Hymn 446.—Abridge.—C. M.** *Isaac Smith.*

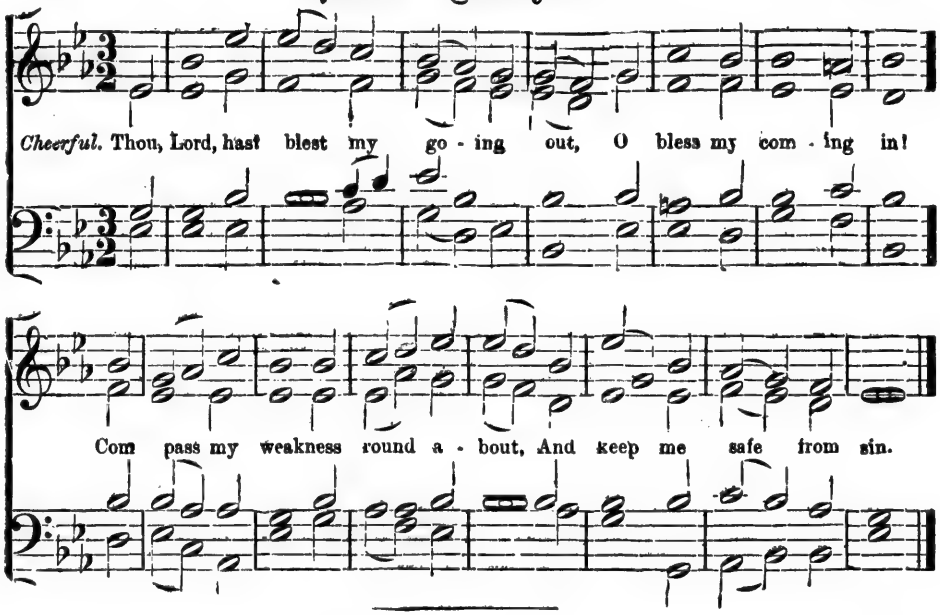

65. **Hymn 346.—Andrews.—C. M.** *Rev. John Black.*

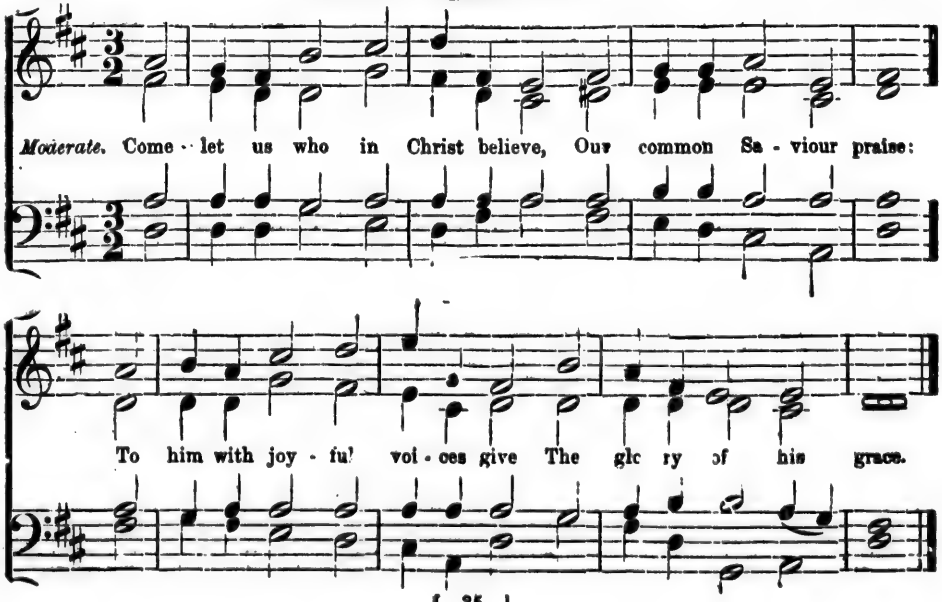

66. **Hymn 559.—Arnold.—C. M.** *Dr. S. Arnold.*

Moderate. For ev - er here my rest shall be, Close to thy bleed - ing side;

This all my hope, and all my plea, For me the Saviour died!

---

67. **Hymn 347.—Ashley.—C. M.** *Rev. M. Madan.*

Cheerful. Sal - vation! O the joy - ful sound! What plea - sure to our ears!

A sovereign balm to ev' - ry wound, A cord - ial for our fears.

Ashley.—*Continued.*

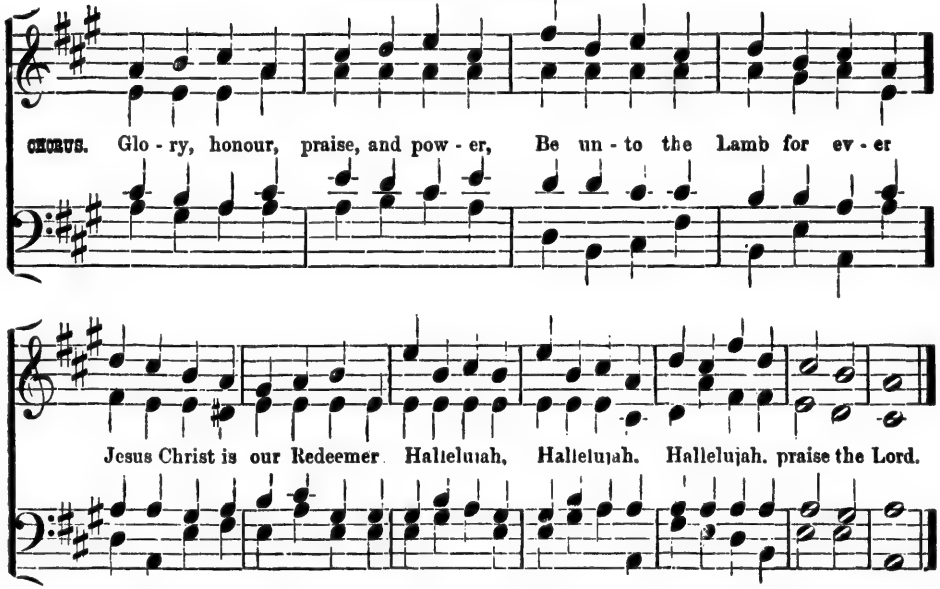

---

68. **Hymn 43.—Aubery.—C. M.** *Vincent.*

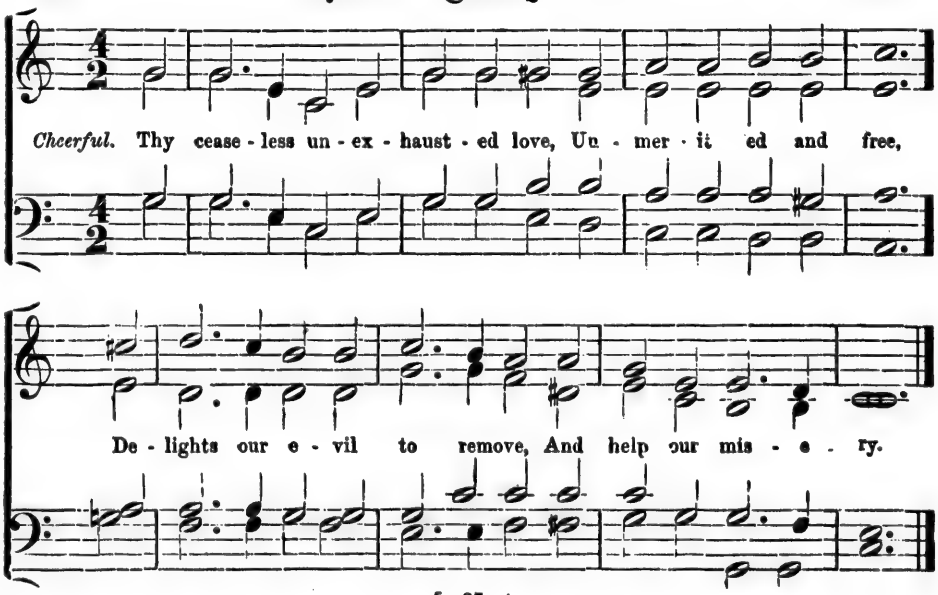

69. **Hymn 183.—Valerma.—C M.** *Adapted by R. Simpson.*

Moderate. Spi - rit di - vine, at - tend our prayers, And make this house thy home,

Descend with all thy gracious powers, O come, great Spi - rit, come!

70. **Hymn 136.—Bedford.—C. M.** *W. Wheall.*

Slowly. With joy we me - di - tate the grace Of our High Priest a - bove:

His heart is made of ten - der - ness, And yearns with pity - ing love.

71. **Hymn 1.—Belmont.—C. M.** *Webbe.*

Cheerful. O for a thousand tongues to sing My great Re - deem - er's praise,

The glo - ries of my God and King, The triumphs of his grace!

72. **Hymn 397.—Bristol.—C. M.** *Dr. Hodges.*

Moderate. Prayer is the soul's sin - cere de - sire, Ut - tered or un - ex - pressed,

The mo - tion of a hid - den fire, That trembles in the breast.

73. **Hymn 690.—Caddo.—C. M.** *W. B. Bradbury.*

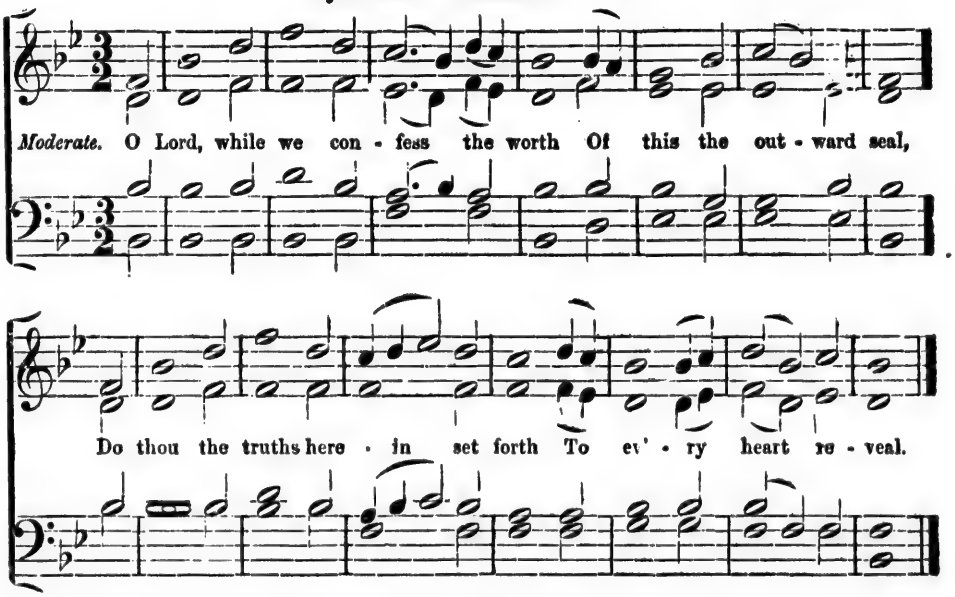

---

74. **Hymn 818.—Childhood.—C. M.** *Rev. C. J. Dickinson.*

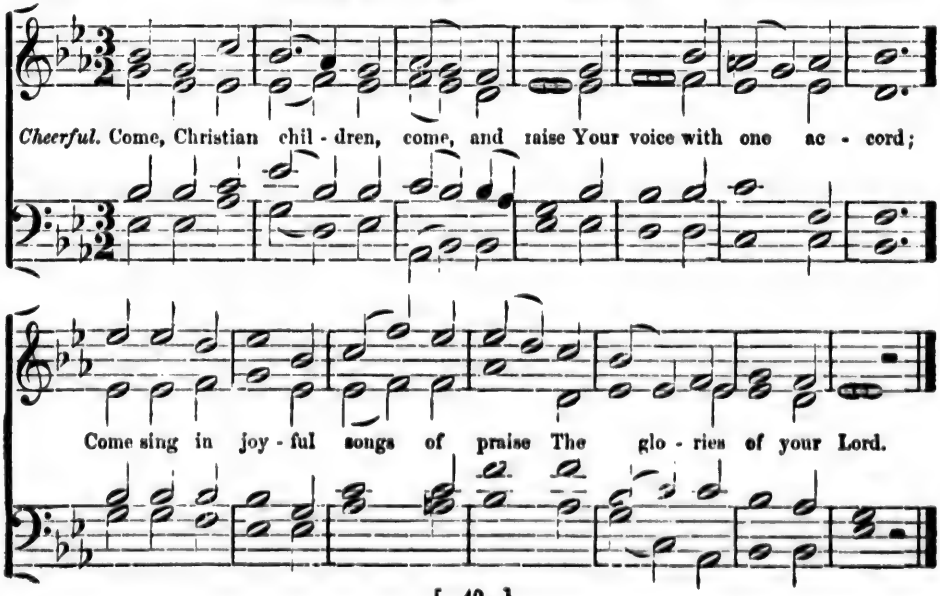

75. **Hymn 112.—Claremont.—C. M.** *J. Foster.*

Cheerful. How sweet the name of Jes - us sounds In a be - liev - er's ear!

It soothes his sorrows, heals his wounds, And drives a - way his fear.

76. **Hymn 111.—Coronation (New).—C. M.** *Rev. Dr. Dykes.*

Cheerful. Joy to the world! the Lord is come; Let earth re - ceive her King;

Let ev' - ry heart pre - pare him room, And heaven and na - ture sing.

77. Hymn 135.—Dublin.—C. M.

Sir J. Stevenson.

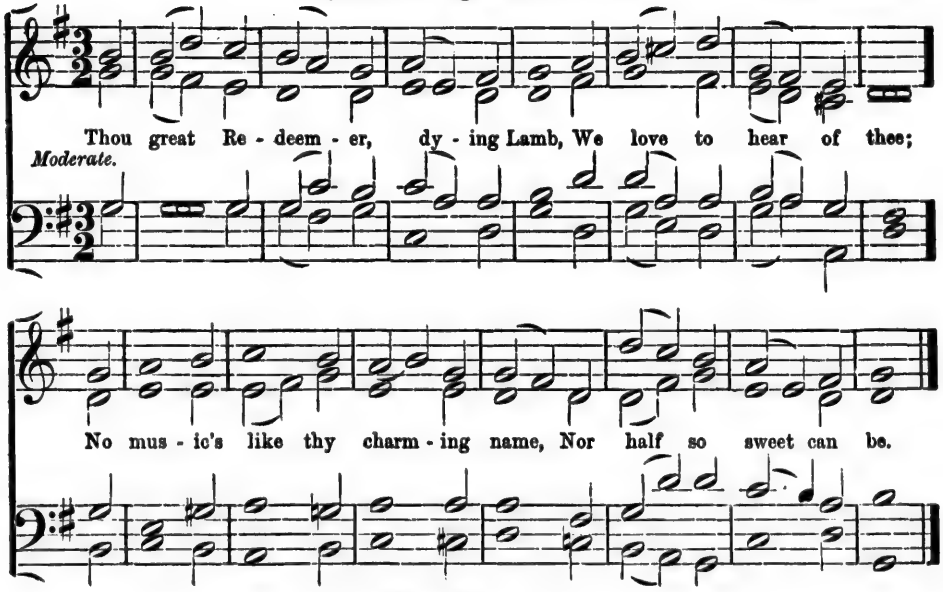

78. Hymn 492.—Dundee.—C. M.

Scotch Psalter, 1615.

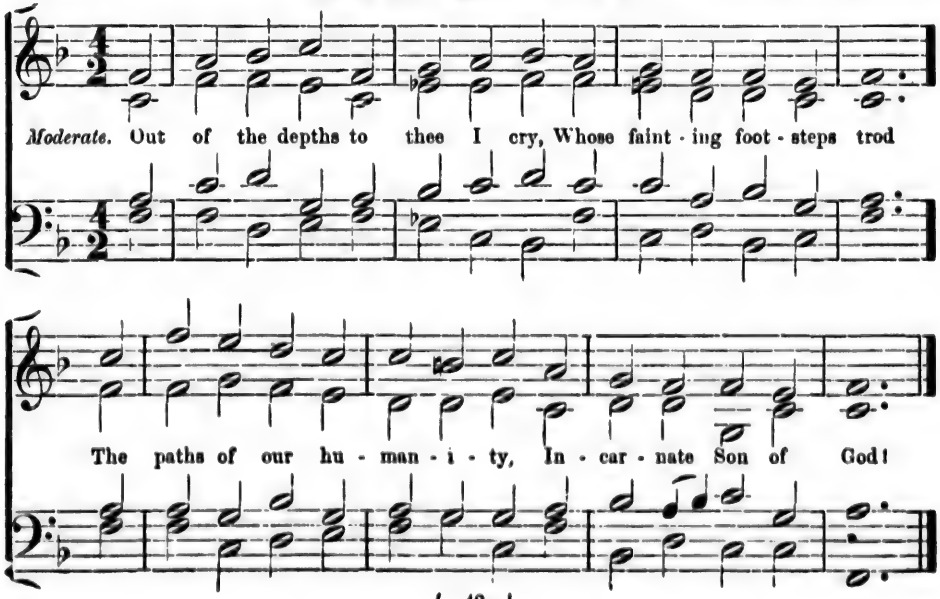

79. **Hymn 470.—Eagley.—C. M.** *J. Walch.*

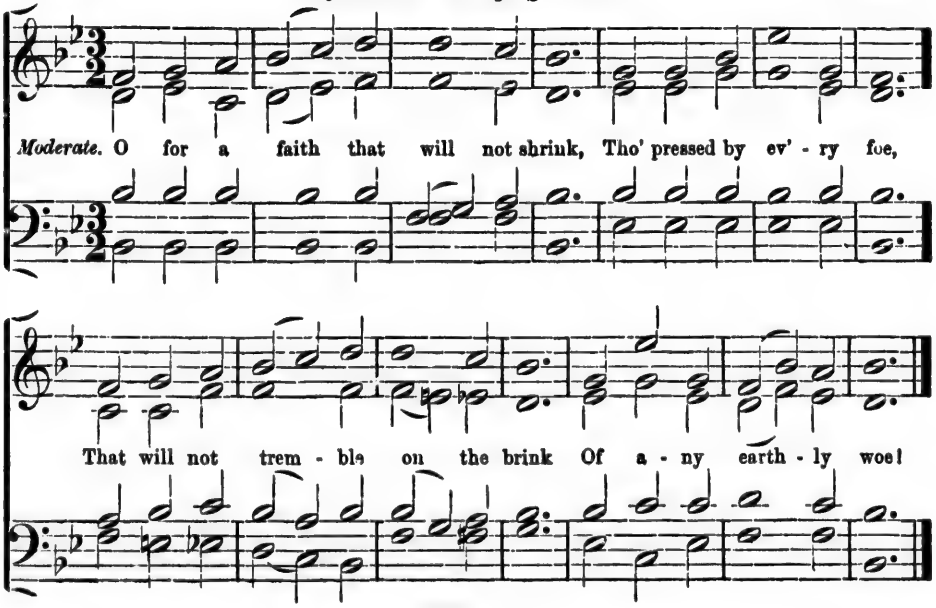

80. **Hymn 608.—Emmanuel.—C. M.** *Beethoven.*

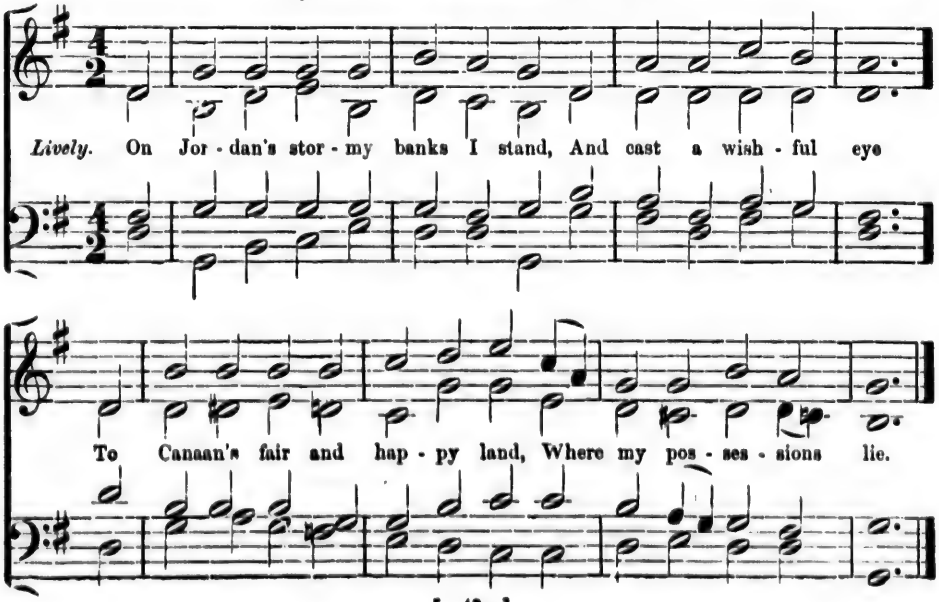

81. **Hymn 519.—Evan.—C. M.** *Rev. W. H. Havergall.*

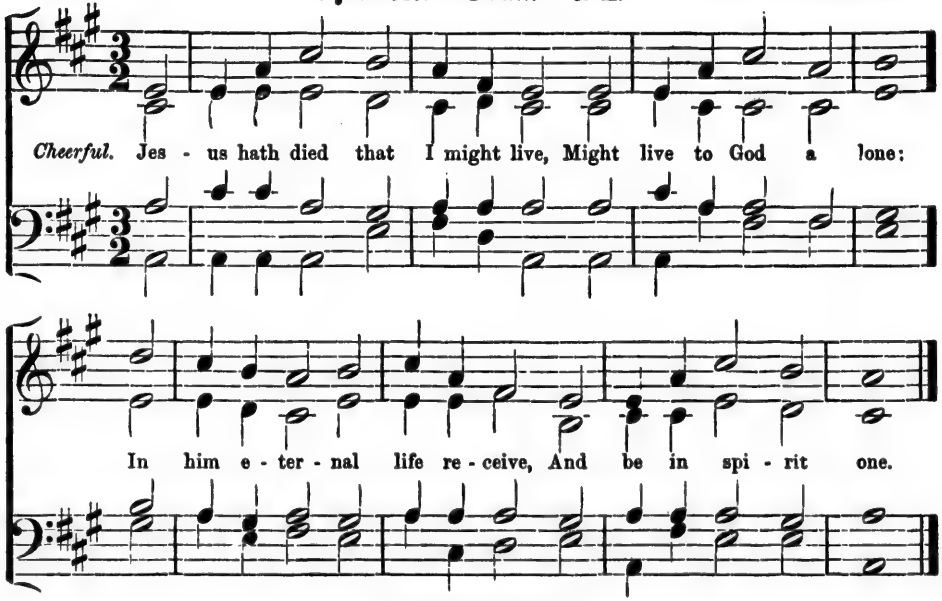

82. **Hymn 308.—Farrant.—C. M.** *R. Farrant, 1585.*

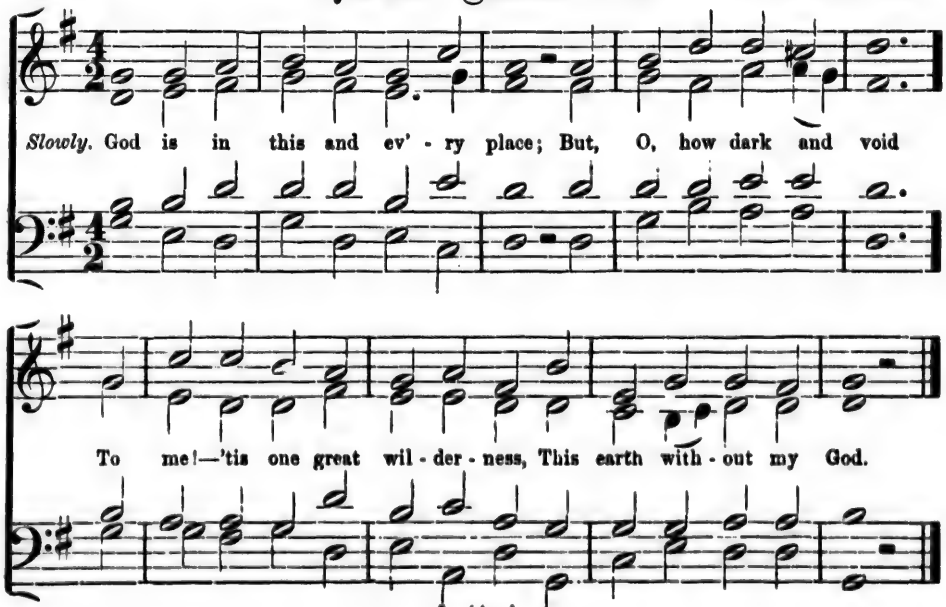

83. **Hymn 46.—Harrington.—C. M.** *Dr. Harrington.*

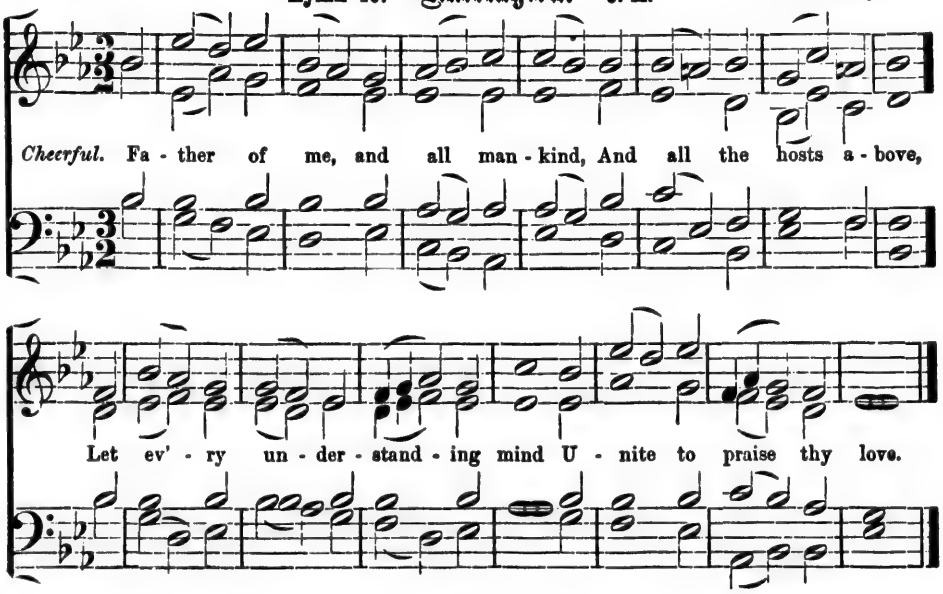

---

84. **Hymn 925.—Hartley.—C. M.** *James Turle.*

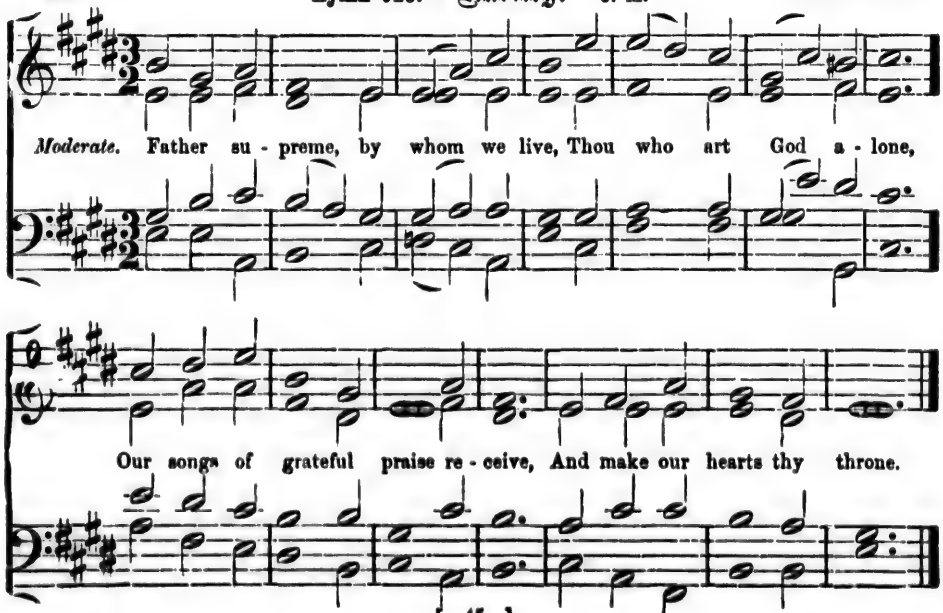

85. **Hymn 909.—Hatfield.—C. M.**

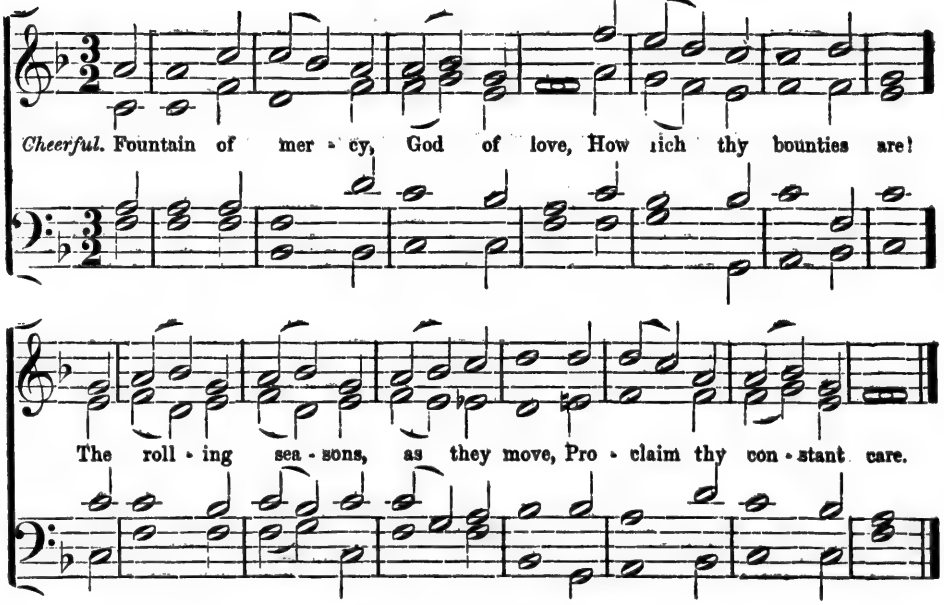

86. **Hymn 360.—Holy Cross.—C. M.**

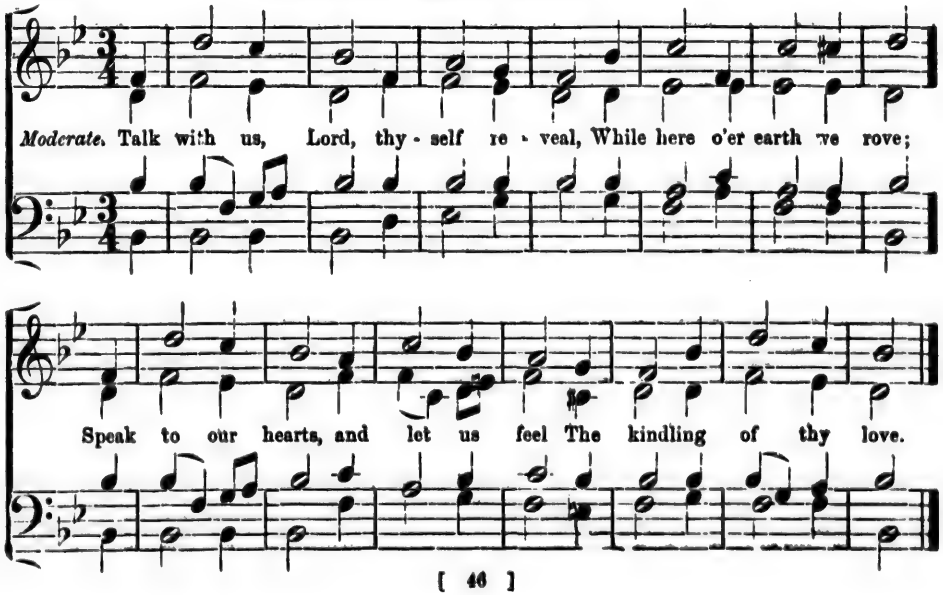

87. **Hymn 88.—Holy Trinity—C. M.** *J. Barnby.*

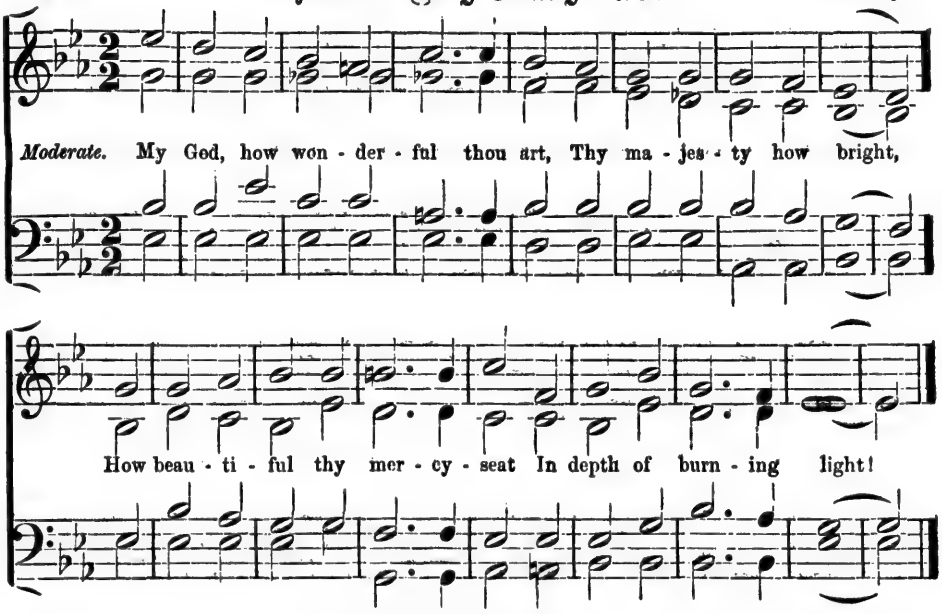

88. **Hymn 344.—Horsley.—C. M.** *Wm. Horsley.*

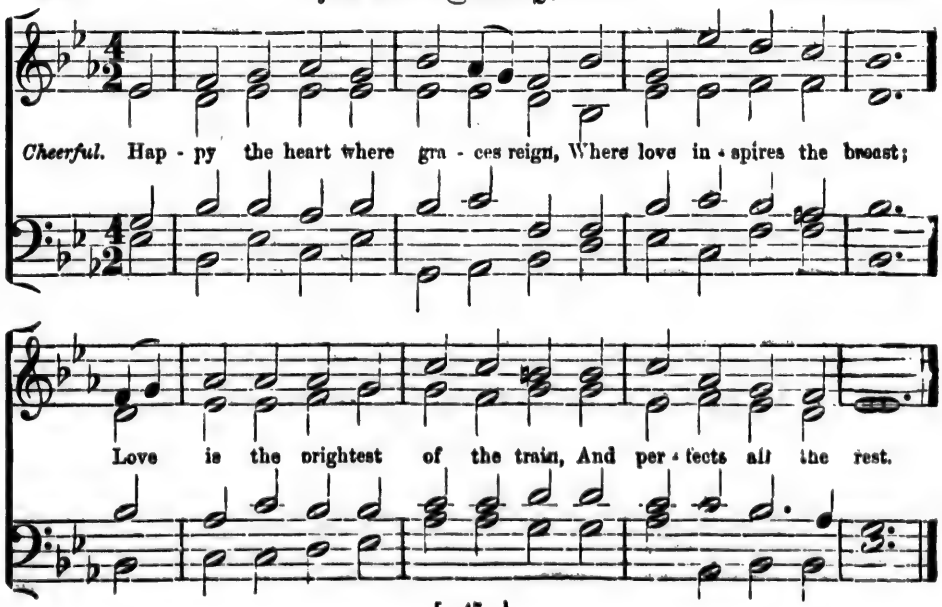

89. **Hymn 91.—Howard.—C. M.** *Dr. Howard.*

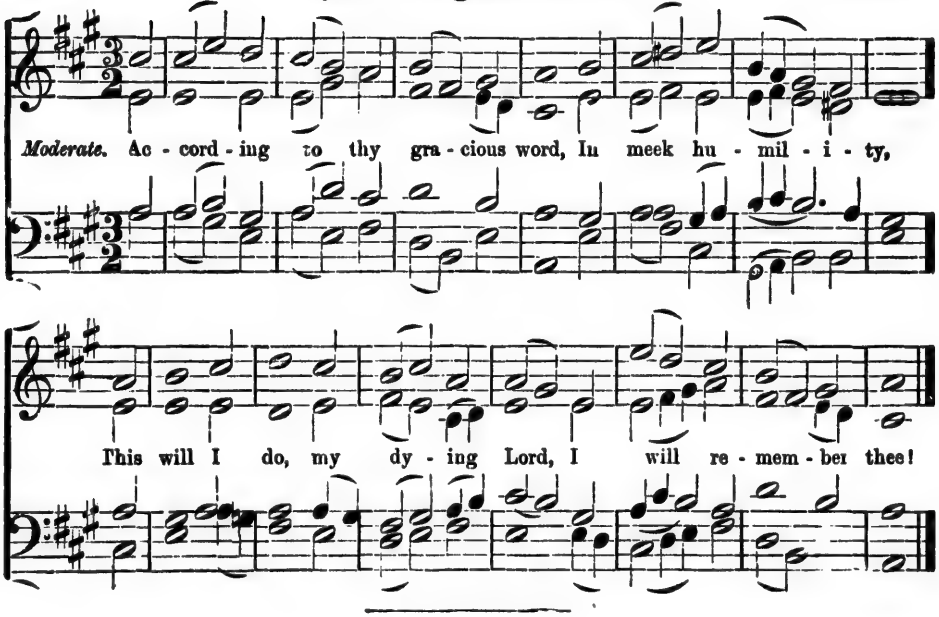

90. **Hymn 92.—Huddersfield.—C. M.** *Madan.*

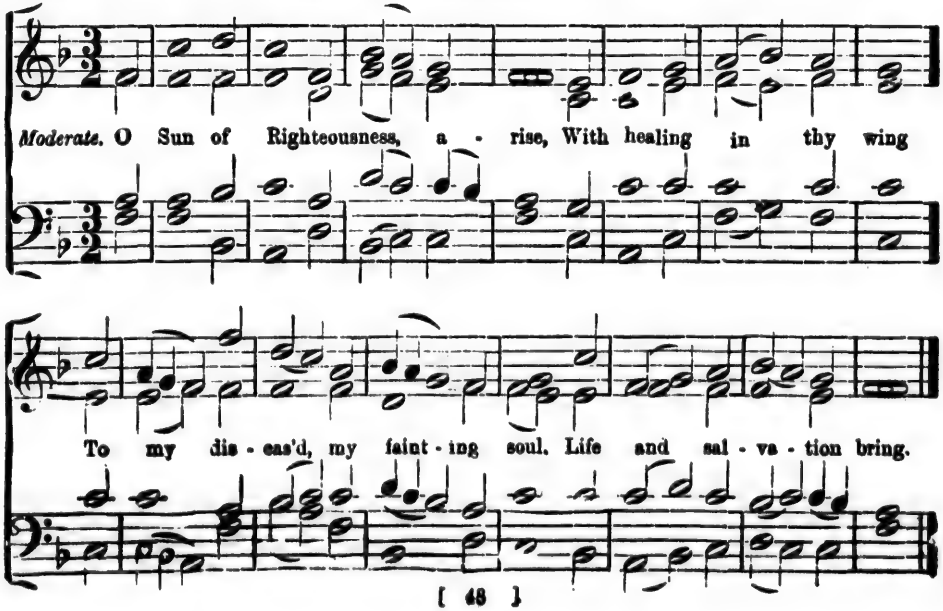

91. **Hymn 444.—Irish.—C. M.** *Arranged from Isaac Smith.*

Moderate. I want a prin - ci - ple with - in Of jeal - ous, god - ly fear,

A sen - si - bil - i - ty of sin, A pain to feel it near.

92. **Hymn 186.—Hazer.—C. M.** *A. E. Tozer.*

Moderate. Sovereign of all the worlds on high, Al - low my hum - ble claim;

Nor, while un - worthy, I draw nigh, Dis - dain a Fa - ther's name.

93. Hymn 362.—Kensington.—C. M.

Braine.

Moderate. My Shepherd will sup - ply my need, JE - HOV - AH is his name;

In pas - tures fresh he makes me feed, Be - side the liv - ing stream.

94. Hymn 41.—Lanesboro'.—C. M.

Come, Let us join our cheerful songs With angels round the throne; Ten thousand thousand

Cheerful.

are their tongues, Ten thousand thousand are their tongues, But all their joys are one.

95. **Hymn 280.—Manchester.—C. M.** *Dr. R. Wainwright.*

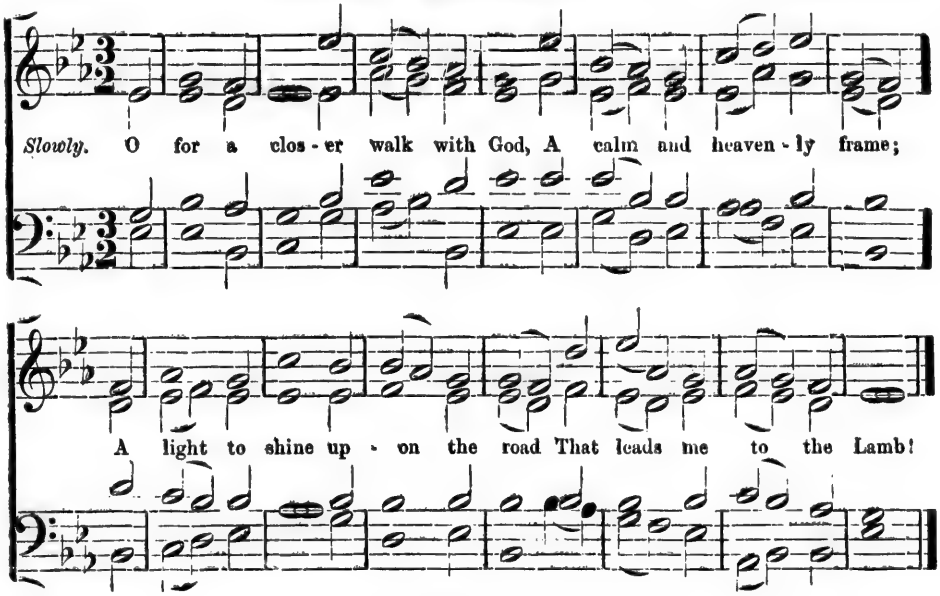

96. **Hymn 520.—Martyrdom.—C. M.** *Hugh Wilson.*

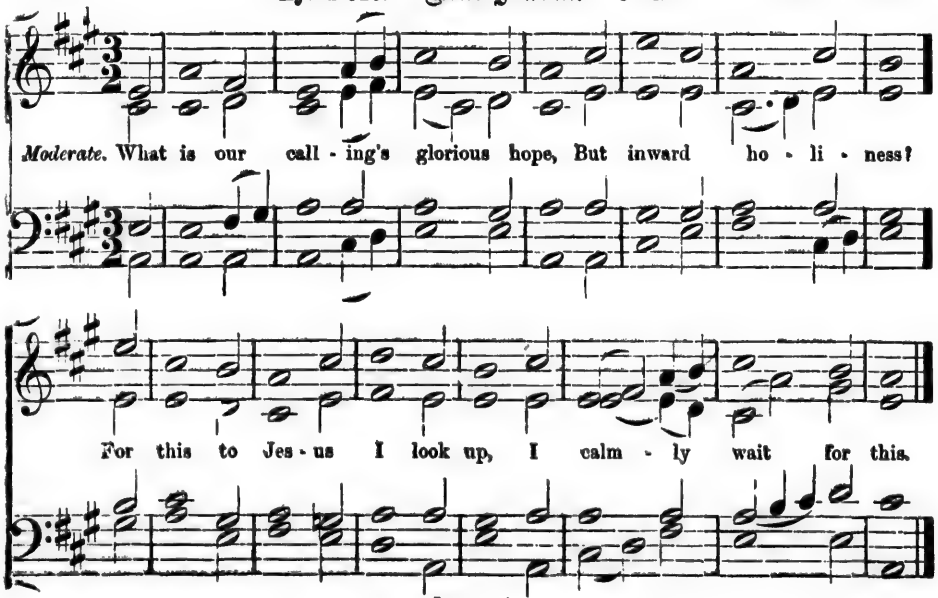

97. **Hymn 568.—Messiah.—C. M.** *Handel.*

Slowly I know that my Re - deem - er lives, And ev - er prays for me;

A to - ken of his love he gives, A pledge of lib - er - ty.

98. **Hymn 108.—Miles' Lane.—C. M.** *Shrubsole.*

Cheerful. All hail the pow'r of Jes - us' name, Let an - gels prostrate fall; Bring forth the royal

di - a - dem, And crown him, crown him, crown him, crown him Lord of all.

99. **Hymn 113.—Mirfield.—C. M.** *A. Cottman.*

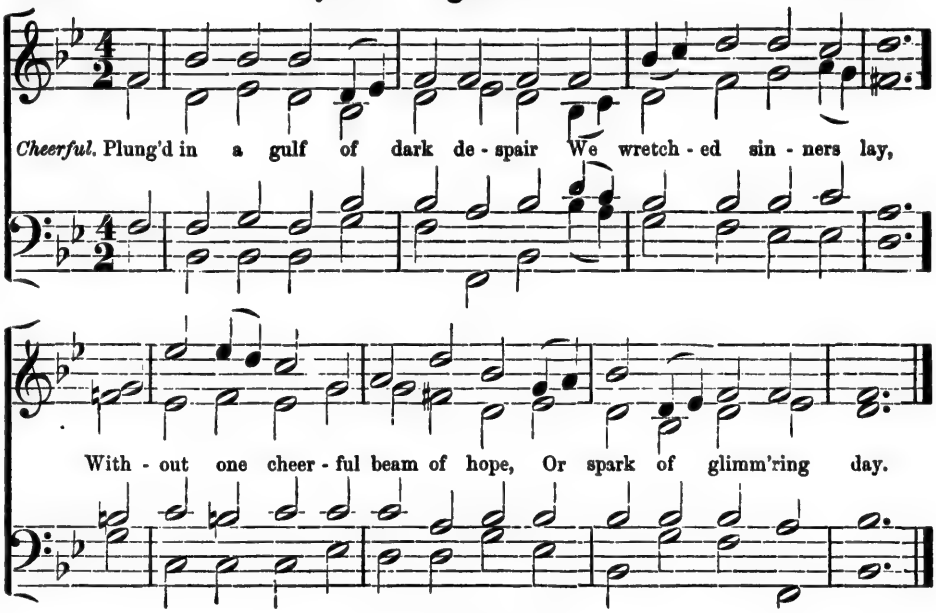

100. **Hymn 815.—Newton.—C. M.** *Jackson.*

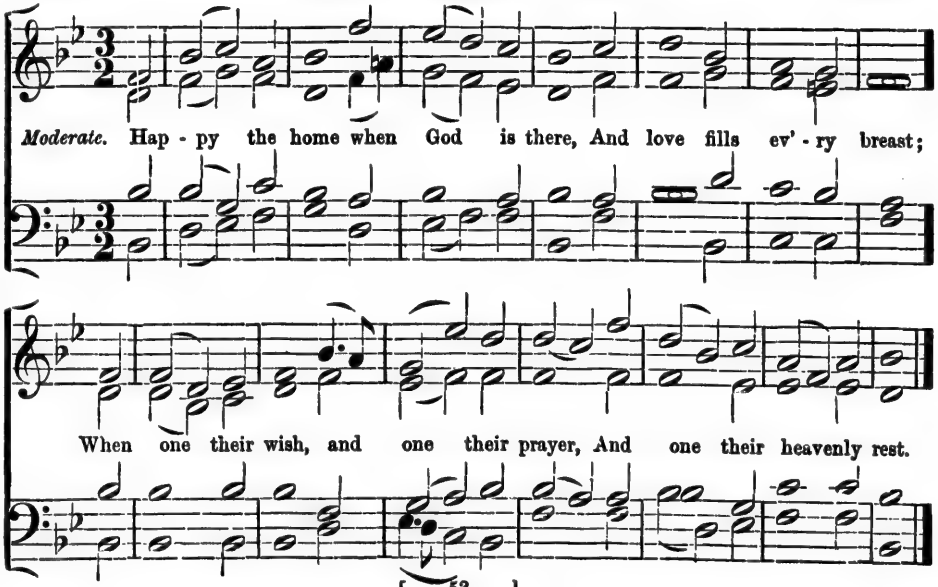

101. **Hymn 220.—Peregrinus.—C. M.** *A. R. Gaul.*

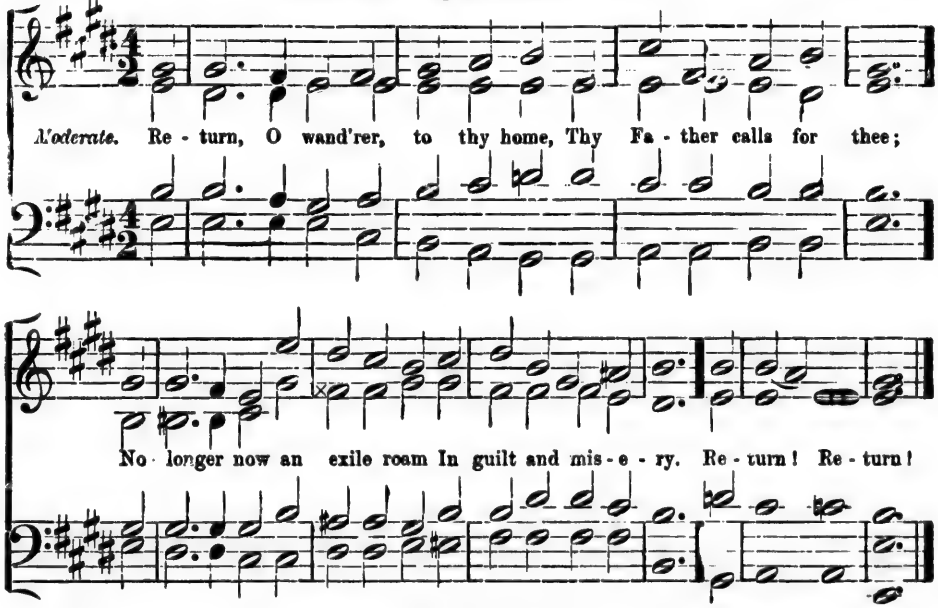

102. **Hymn 702.—Peterborough.—C. M.** *Rev. Ralph Harrison.*

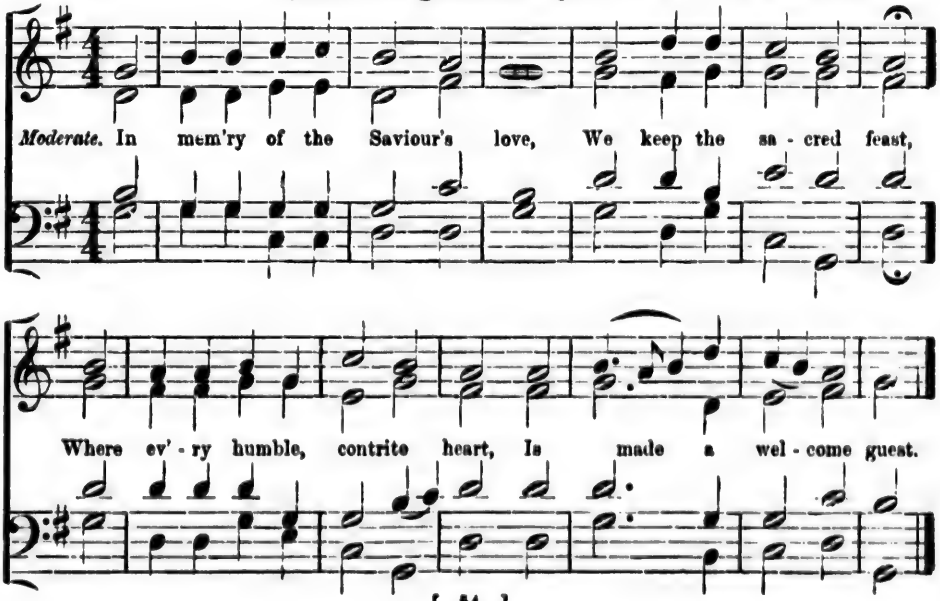

103. Hymn 923.—Prescott.—C. M.

Slowly. She lov'd her Sa - viour, and to him Her costliest pre - sent brought;

To crown his head, or grace his name, No gift too rare she thought.

104. Hymn 493.—Rephidim.—C M

Moderate. O thou who dried the mourner's tear, How dark this world would be,

If when de - ceiv'd and wounded here, We could not fly to thee!

105. **Hymn 728.—Robbins.—C. M.** *C. Draper.*

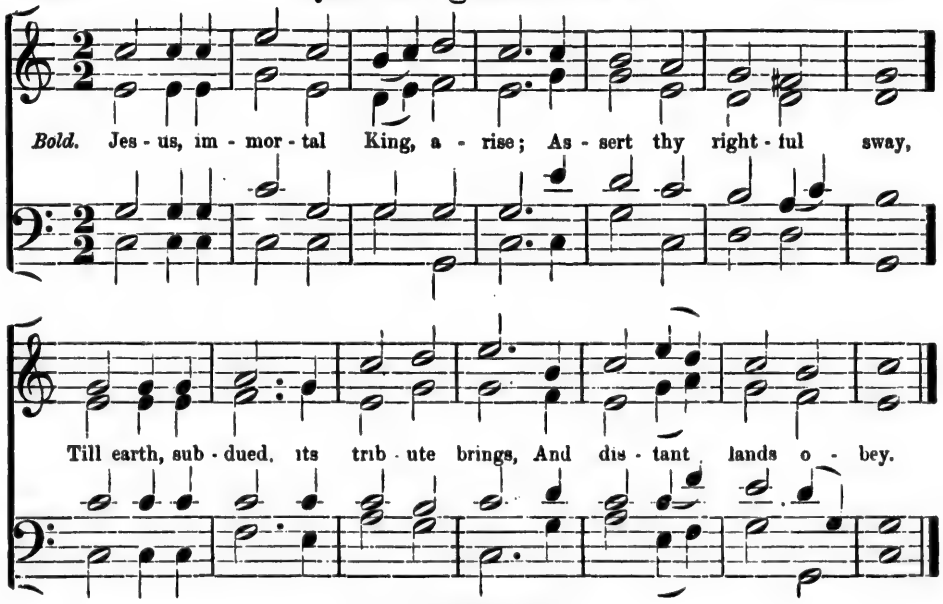

106. **Hymn 309.—Rose Hill.—C. M.** *Dr. Ford.*

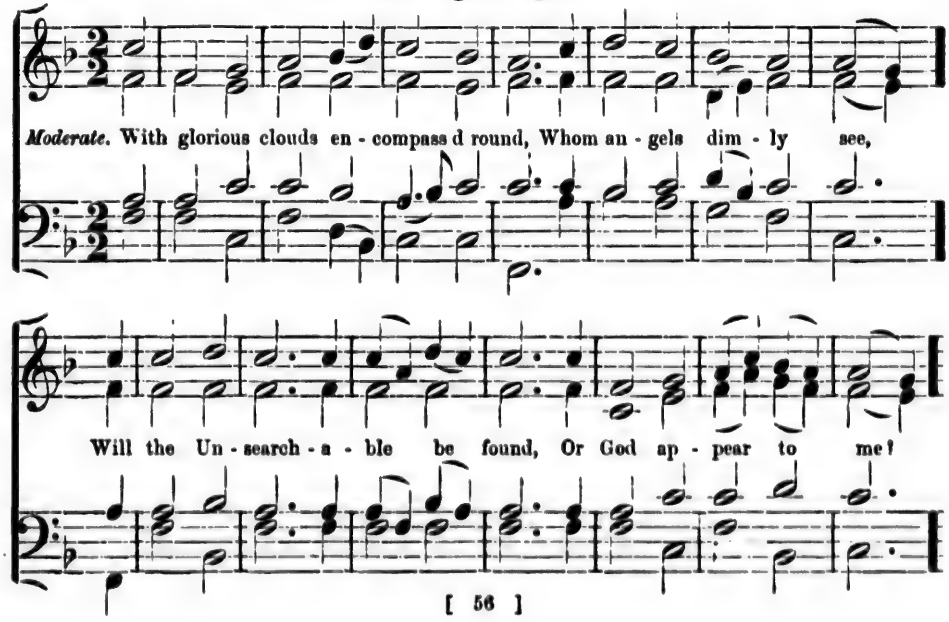

Rose Hill.—*Continued.*

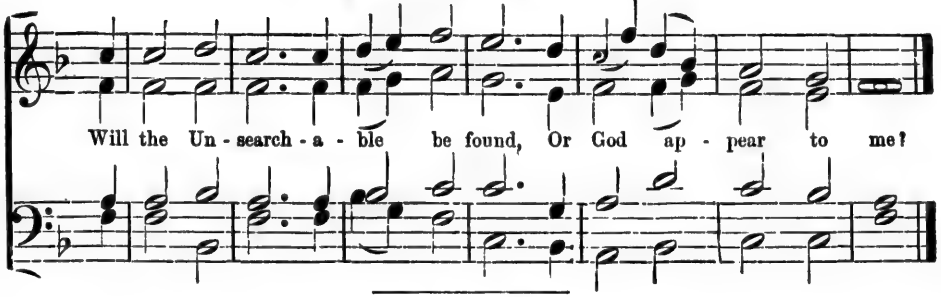

107. Hymn 516.—Rose Lane.—C. M.

T. Clark.

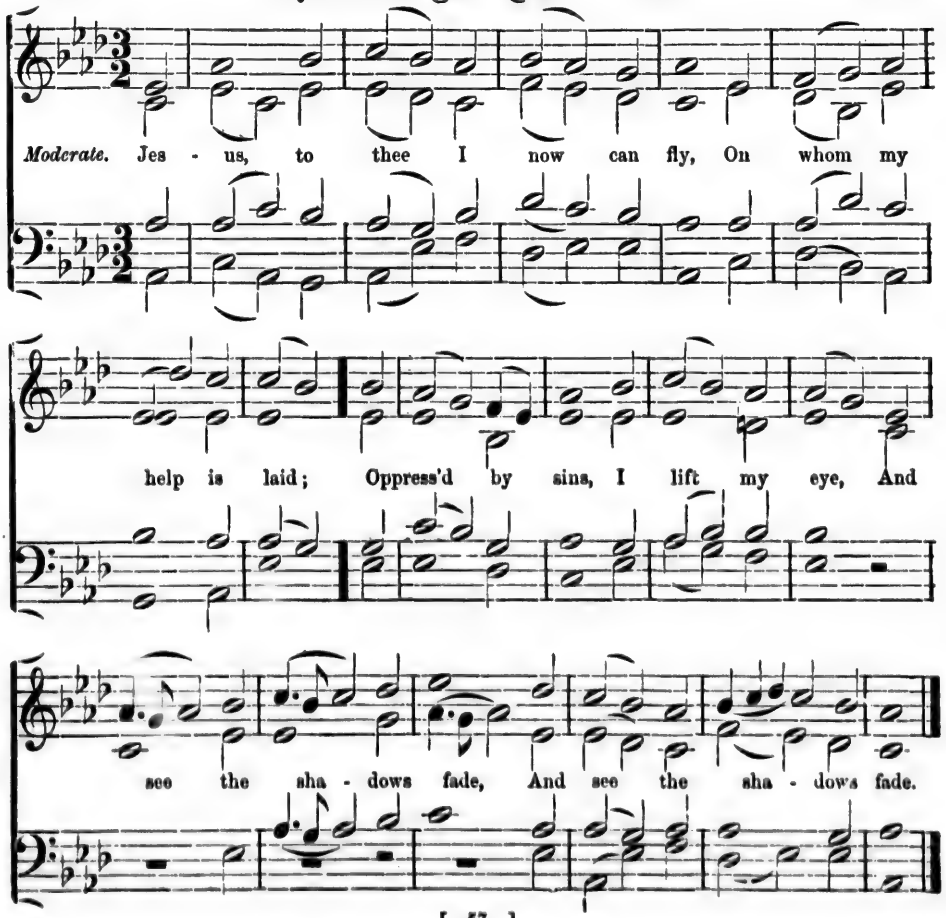

Hymn 347.—Salisbury.—C. M. *Ravenscroft and Turvey.*

Cheerful. Sal - va - tion! O the joy - ful sound! What pleasure to our ears!

A sovereign balm to ev' - ry wound, A cor - dial for our fears.

CHORUS.

Lively. Glory, honour, praise, and power, Be un - to the Lamb for ev - er; Jesus Christ is our Redeemer:

Hal - le - lu - jah! Hal - le - lu - jah! Hal - le - lu - jah! praise the Lord!

109. **Hymn 300.—Spohr.—C. M.** *Dr. L. Spohr.*

Slowly. As pants the hart for cool - ing streams, When heat - ed in the chase,

So pants my soul, O God, for thee, And thy re - fresh - ing grace.

110. **Hymn 92.—Southwell.—C. M.** *H. S. Irons.*

Cheerful. When all thy mer - cies, O my God, My ris - ing soul sur - veys,

Transport - ed with the view, I'm lost In won - der, love, and praise.

111. **Hymn 427.—St. Agnes.—C. M.** *Dr. Dykes.*

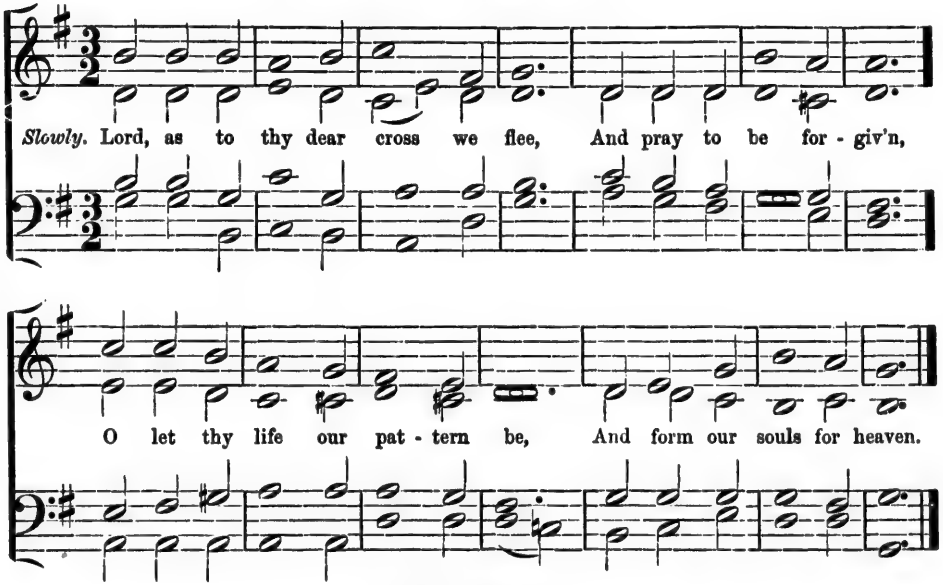

---

112. **Hymn 301.—St. Ann's.—C. M.** *Dr. Crofts.*

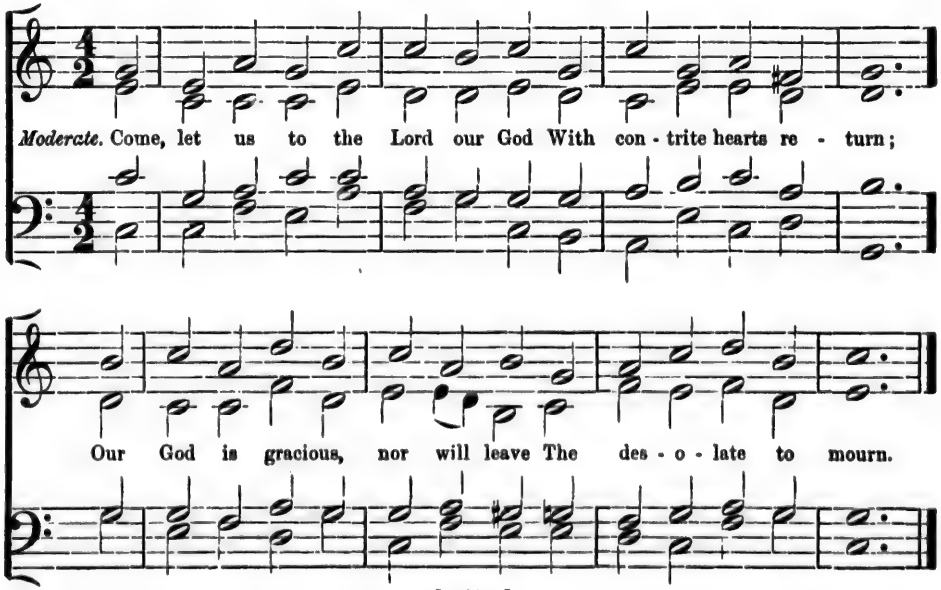

113. **Hymn 394.—St. Bernard.—C. M.** *W. Richardson.*

Moderate. Lord, when we bend be - fore thy throne, And our con - fes - sions pour,

Teach us to feel the sins we own, And hate what we de - plore.

114. **Hymn 750.—St. David.—C. M.** *Playford's Psalter, 1671.*

Moderate. Be - hold us, Lord, a lit - tle space From dai - ly tasks set free,

And met with - in thy ho - ly place To rest a - while with thee.

115. **Hymn 134.—St. Fulbert.—C. M.** *Dr. Gauntlett.*

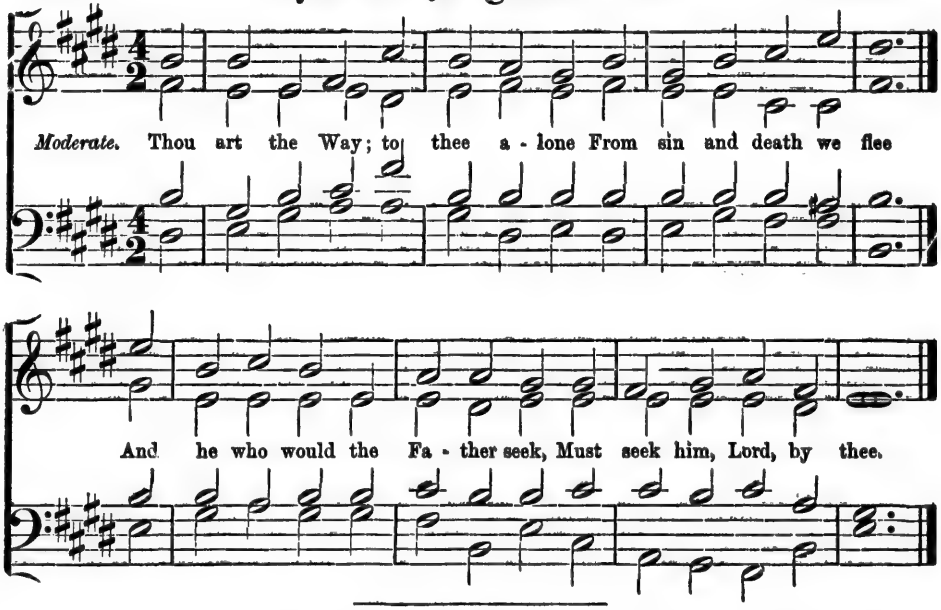

116. **Hymn 308.—St. Mary's.—C. M.** *Dr. John Blow, 1670.*

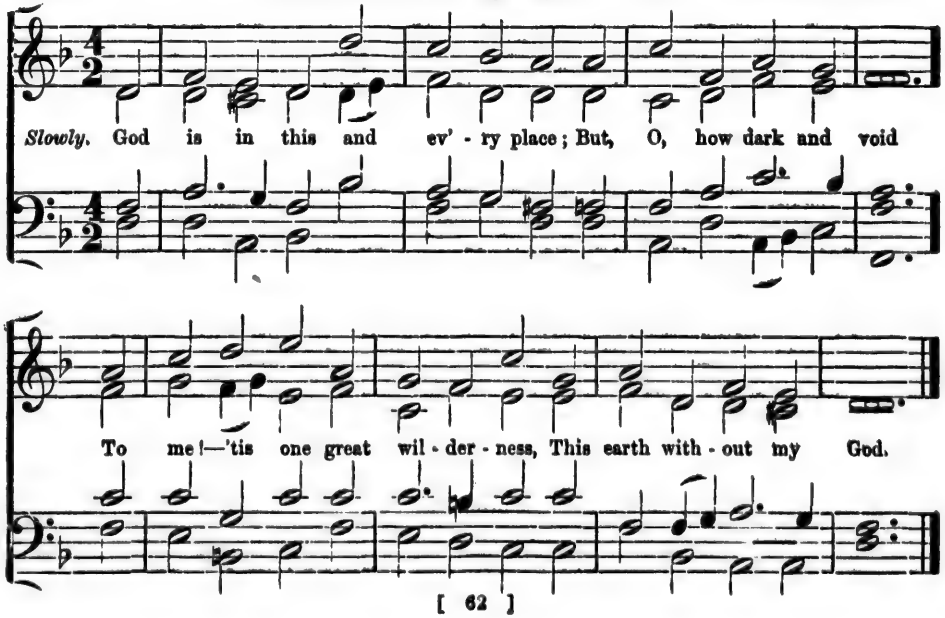

117. Hymn 137.—St. Peter.—C. M.

A. R. Reinagle.

Moderate. The head that once was crown'd with thorns, Is crown'd with glo - ry now;

A roy - al di - a - dem a - dorns The migh - ty Vic - tor's brow.

118. Hymn 239.—St. Stephen.—C. M.

Rev. W. Jones.

Moderate. Jes - us, in thee all fulness dwells, And all for wretched man;

Fill ev' - ry want my spi - rit feels, And break off ev' - ry chain!

119. Hymn 396.—Tallis's Ordinal.—C. M. *Thomas Tallis, 1561.*

Cheerful. Our Fa - ther, God, who art in heav'n, All hallow'd be thy name;

Thy kingdom come; thy will be done In heav'n and earth the same.

120. Hymn 139.—Tottenham.—C. M. *Greatorex.*

Lively. Hark, the glad sound, the Sav - iour comes! The Saviour promis'd long;

Let ev' - ry heart ex - ult with joy, And ev' - ry voice be song!

121. **Hymn 671.—Trenton.—C. M.** *J. Barnby.*

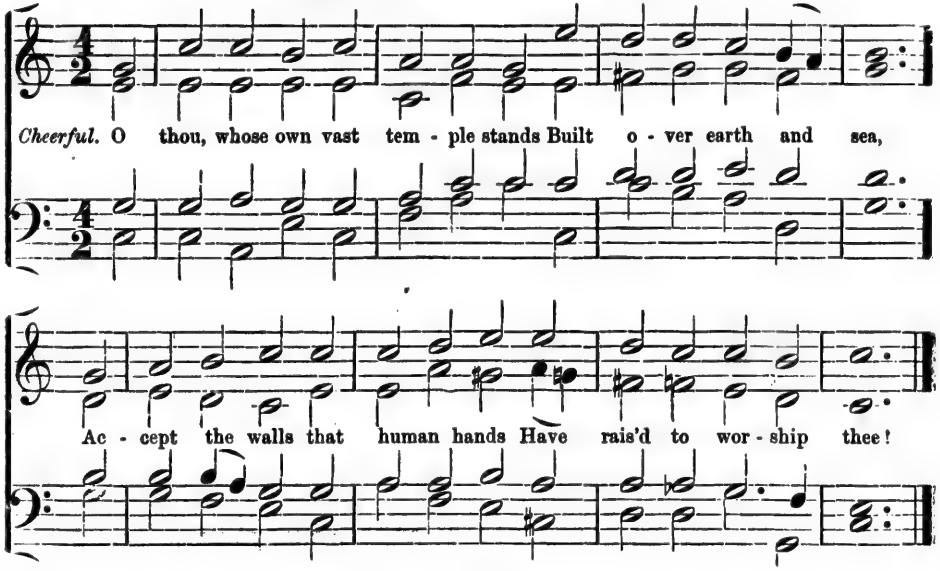

122. **Hymn 93.—Trinity.—C. M.**

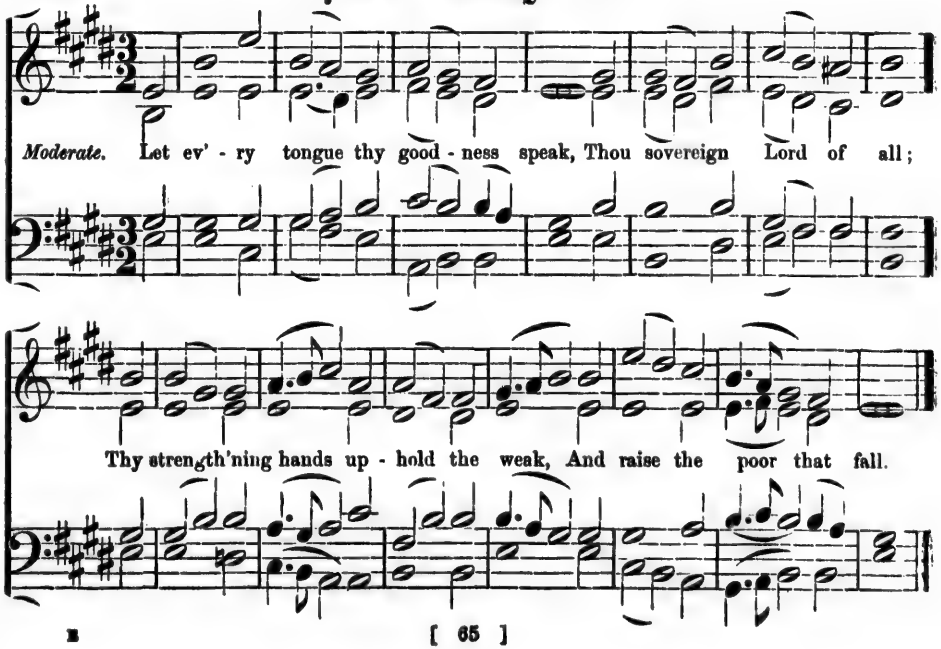

123. **Hymn 165.—Walsal.—C. M.** *H. Purcell, 1695.*

Slowly. Be - hold the Sa - viour of man - kind Nail'd

to the shame - ful tree! How vast the love that

him in - clin'd To bleed and die for thee!

124. **Hymn 648.—Warwick.—C. M.** *Samuel Stanley.*

Cheerful. Come, let us join with one ac - cord In

Warwick.—*Continued.*

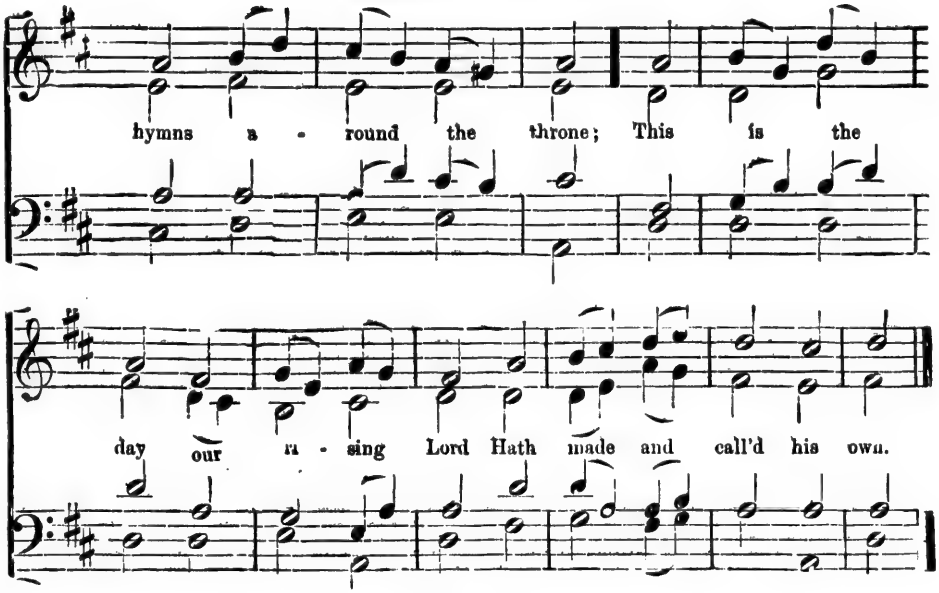

---

125. **Hymn 171.—Whitby.—C. M.** *Stratham.*

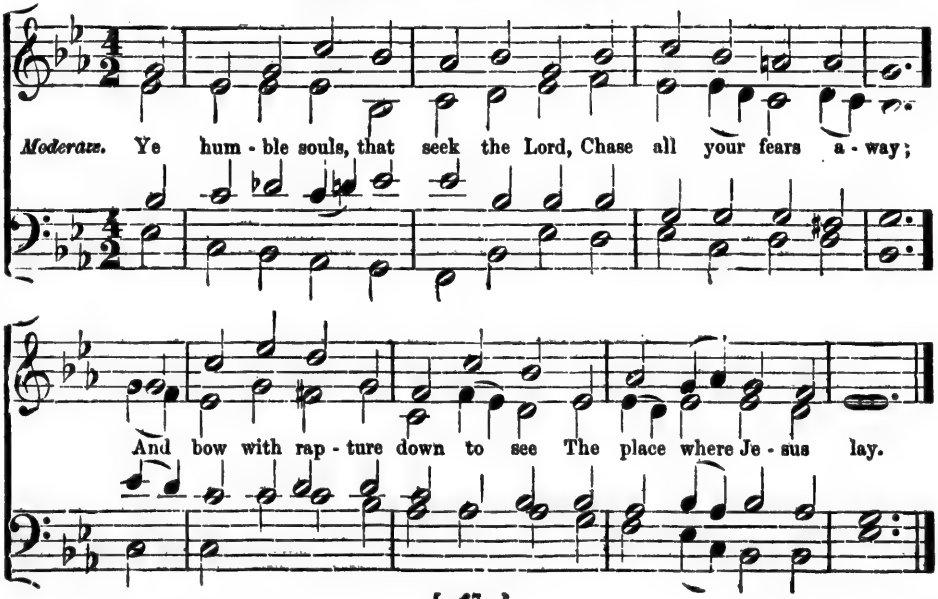

126. **Hymn 747.—York.—C. M.** *Scotch Psalter, 1615.*

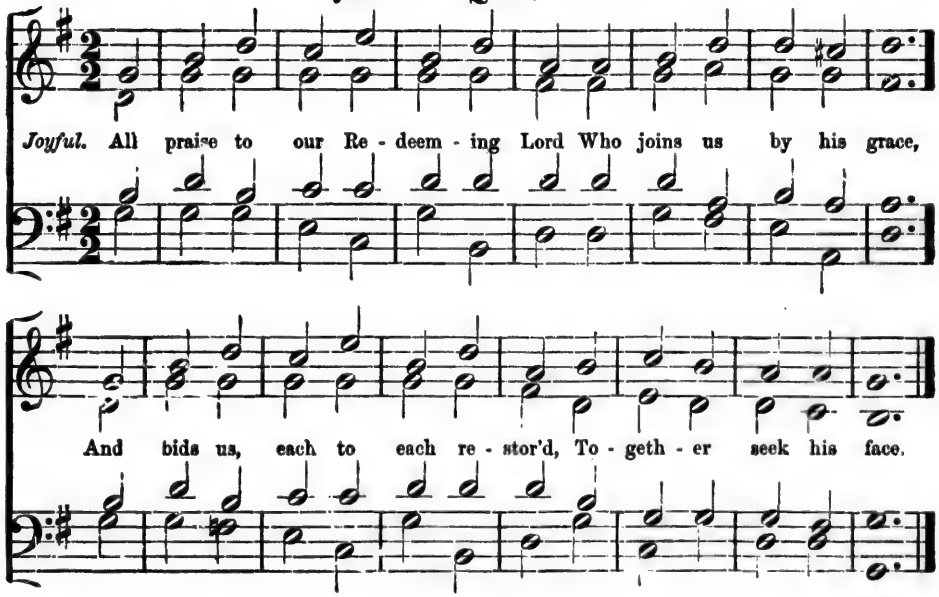

127. **Hymn 45.—Zwingle.—C. M.** *Knecht.*

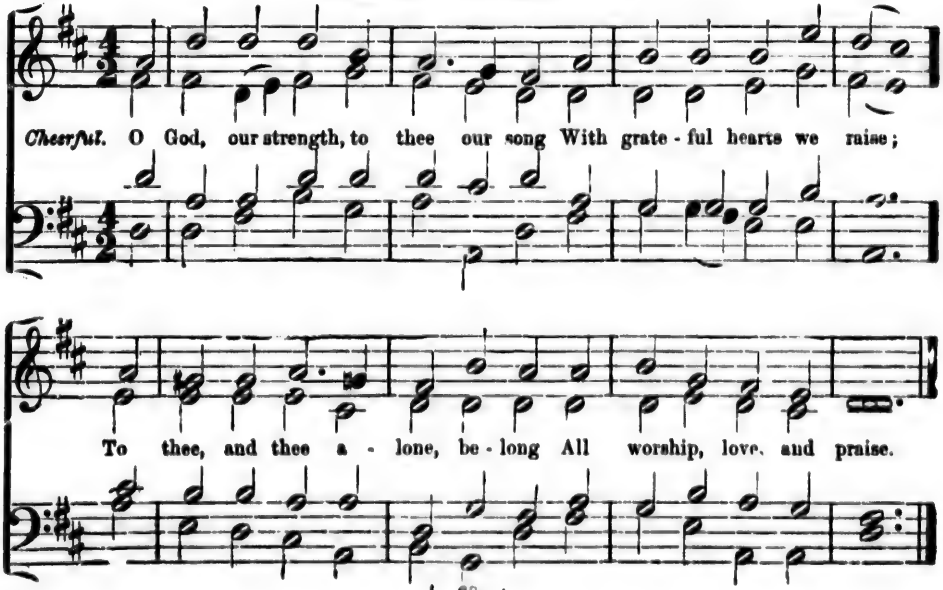

128. **Hymn 609.—Bethlehem.—C. M. D.** *Old Melody, arranged by Sir A. Sullivan.*

Lively. There is a land of pure delight, Where saints im | -mor - tal reign;

In - fi - nite day ex - cludes the night, And pleasures ban - ish pain.

There ev - er - last - ing spring a - bides, And nev - er - withering flowers;

Death, like a nar - row sea, di - vides This heavenly | land from ours.

Moderate. I heard the voice of Jes - us say: "Come un - to me and rest;

Lay down, thou wear - y one, lay down Thy head up - on my breast!"

I came to Jes - us as I was, weary, and worn, and sad;

I found in him a rest - ing - place, And he hath made me glad.

130. **Hymn 602.—Ellacombe.—C. M. D.** *German.*

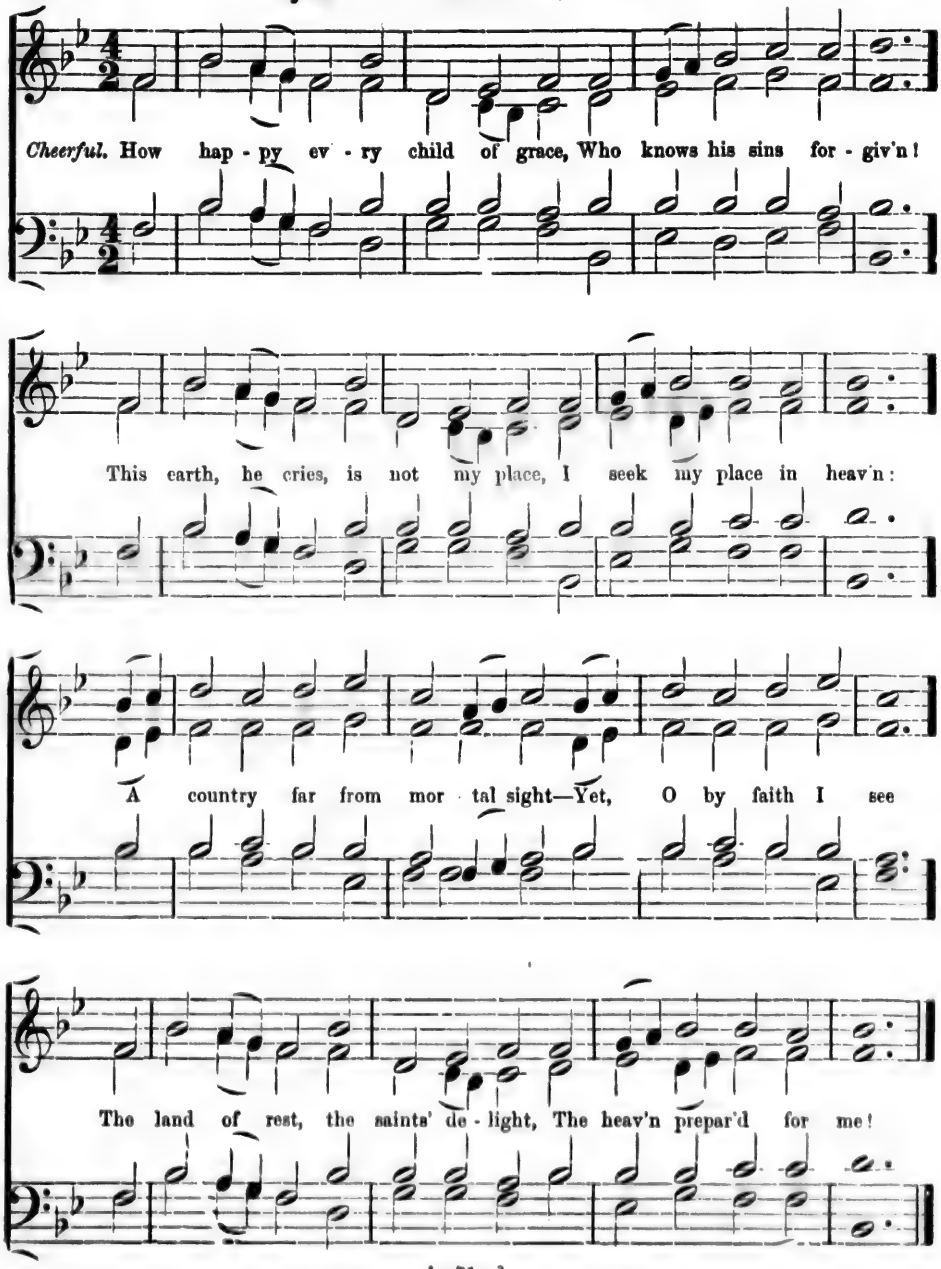

Hymn 607.—Haydn.—C. M. Double.

M. Haydn.

Cheerful. Jer - u - sa - lem, my hap - py home! Name ev - er dear to me!

When shall my la - bours have an end, in joy, and peace, and thee?

When shall these eyes thy heav'n-built walls And pear - ly gates be - hold?

Thy bulwarks with salvation strong, And streets of shining gold, And streets of shining gold?

132. **Hymn 141.—St. Ursula.—C. M. D.** *F. Westlake.*

Cheerful. It came up - on the mid - night clear, That glorious song of old,

From an - gels bend - ing near the earth to touch their harps of gold;

"Peace on the earth, good-will to men, From heav'n's all-gracious King!"

The world in sol - emn still - ness lay To hear the an - gels sing.

END OF COMMON METRE TUNES.

133. **Hymn 652.—Bankfield.—S. M.** *Hymnary.*

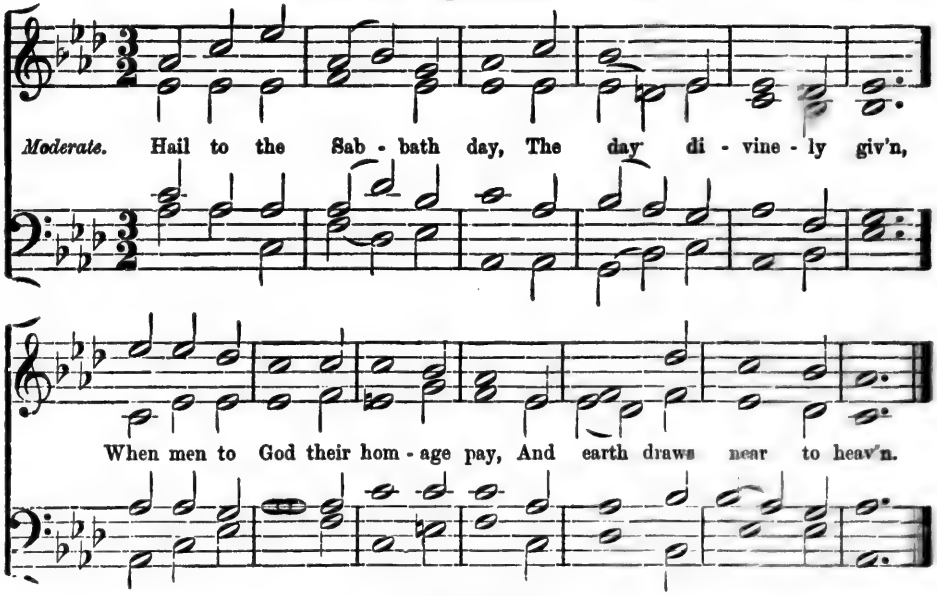

134. **Hymn 662.—Bethel.—S. M.** *Dr. Wesley.*

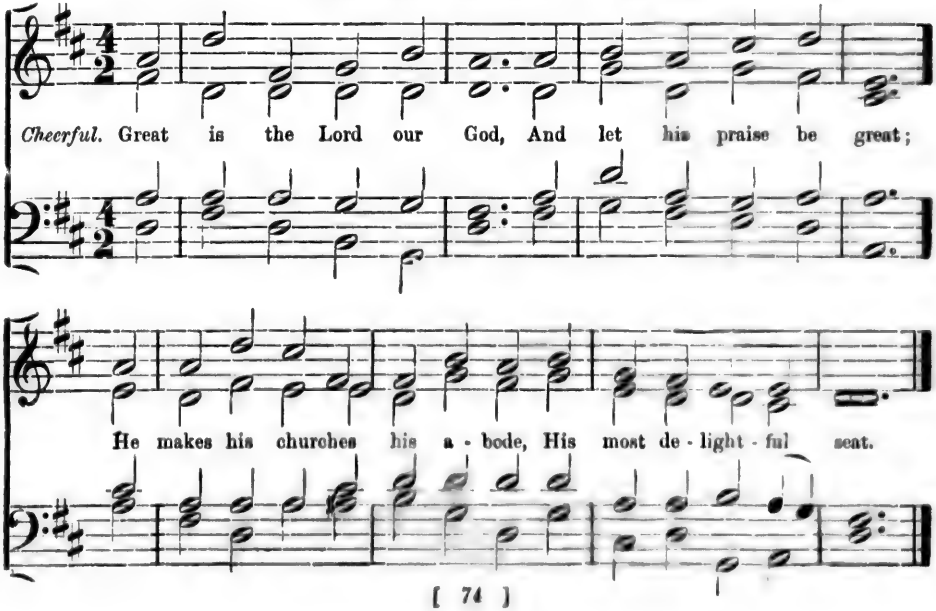

135. **Hymn 233.—Boylston.—S. M.** *Dr. Mason.*

Moderate. Make haste, O man, to live, For thou so soon must die;

Time hurries past thee like the breeze; How swift its moments fly!

---

136. **Hymn 754.—Cambridge.—S. M.** *Rev. R. Harrison.*

Moderate. Jes - us, we look to thee, Thy pro - mis'd presence claim!

Thou in the midst of us shalt be, As - sembled in thy name.

137. **Hymn 234.—Cana.—S. M.** *C. W. Jordan.*

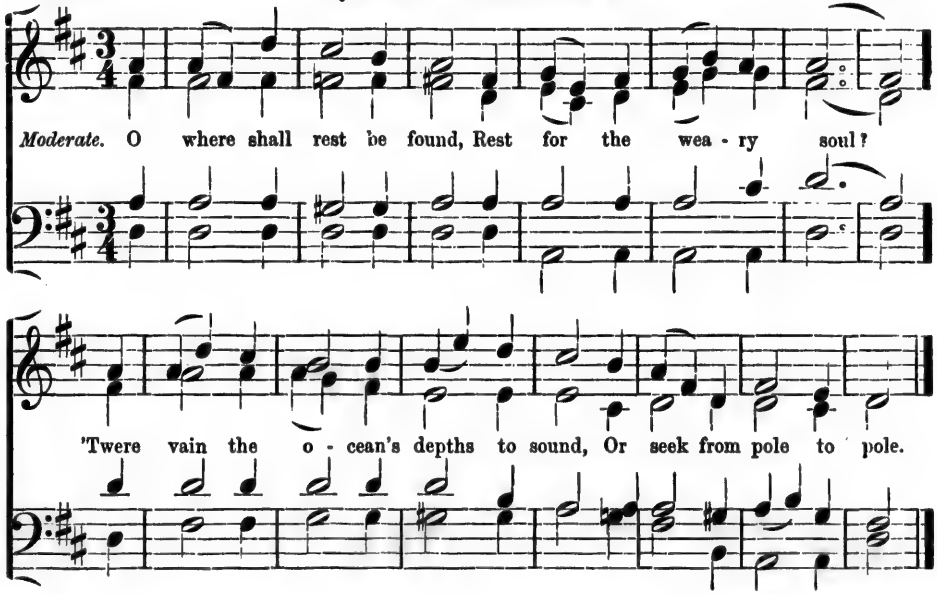

---

138. **Hymn 198.—Carlisle.—S. M.** *C. Lockhart.*

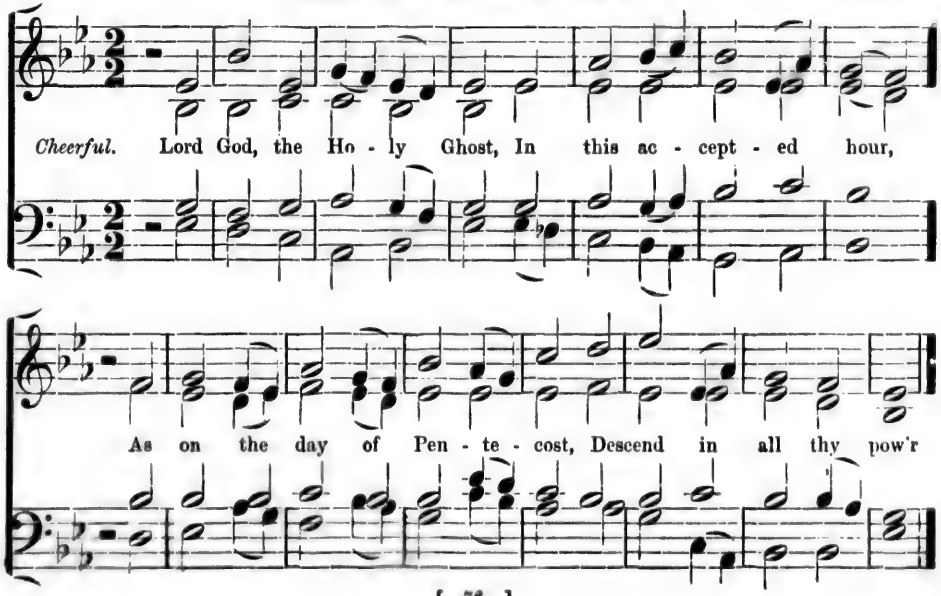

139. **Hymn 661.—Christchurch,—S. M.** *Dr. Wesley.*

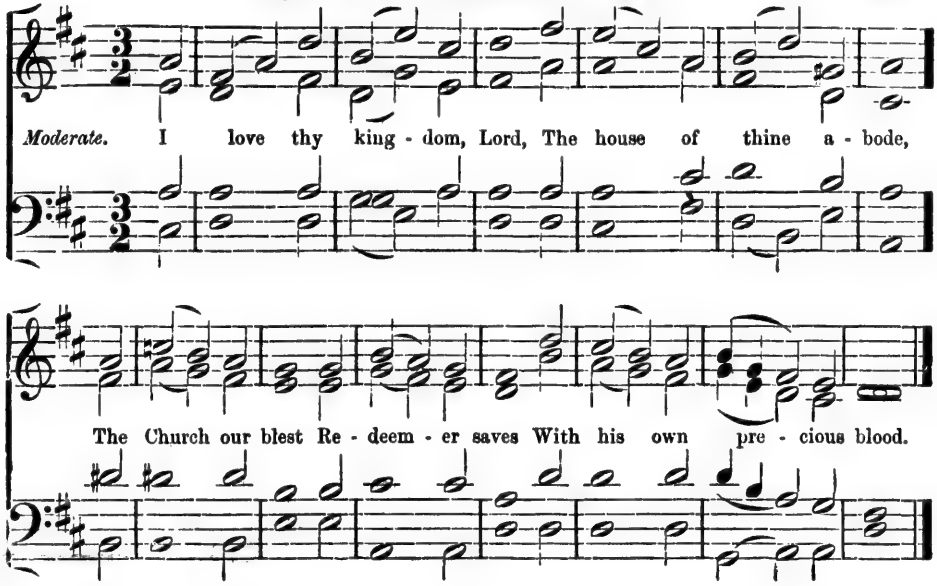

140. **Hymn 758.—Dennis.—S. M.** *H. G. Naegeli.*

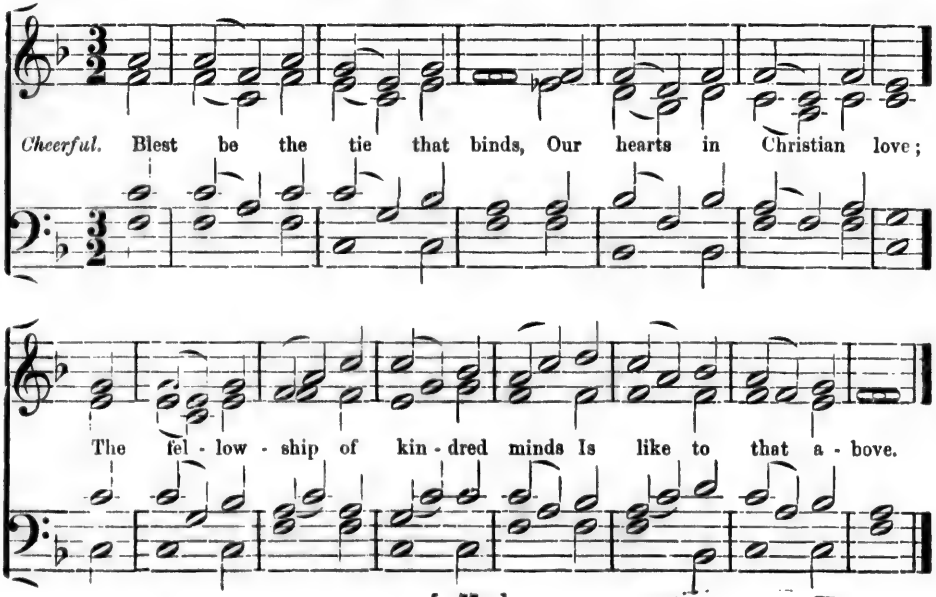

141. **Hymn 14.—Falcon Street.—S. M.** *Isaac Smith.*

Bold. A - wake, and sing the song of Mo - ses and the Lamb;

Wake ev' - ry heart and ev' - ry tongue, To praise the Saviour's name.

DOXOLOGY.

Praise ye the Lord, Hal - le - lu - jah! Praise ye the Lord, Hal - le - lu - jah!

Hal - le - lu - jah! Hal - le - lu - jah! Hal - le - lu - jah! Praise ye the Lord!

142. **Hymn 496.—Franconia.—S. M.** *German.*

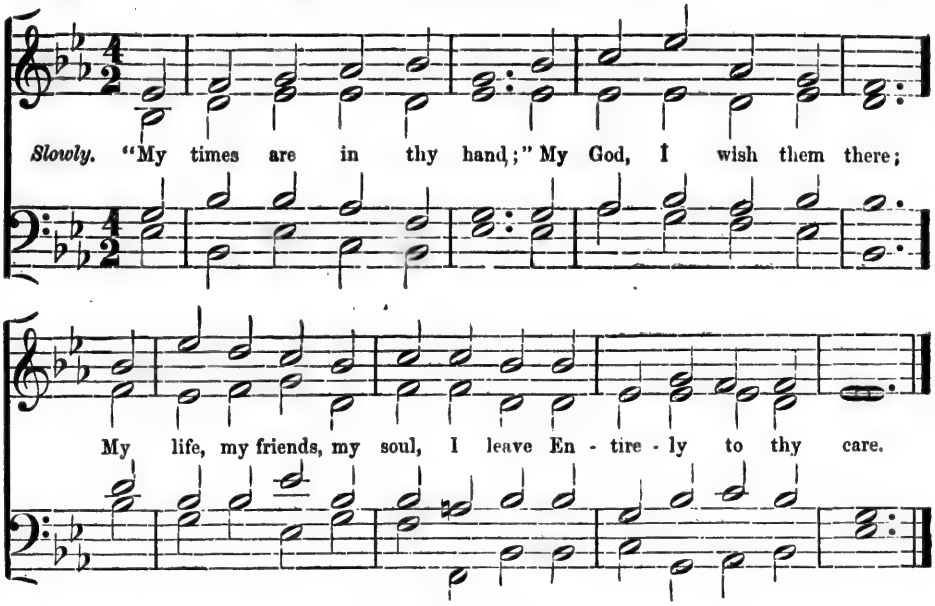

143. **Hymn 753.—Leeds.—S. M.** *Sacred Harmony.*

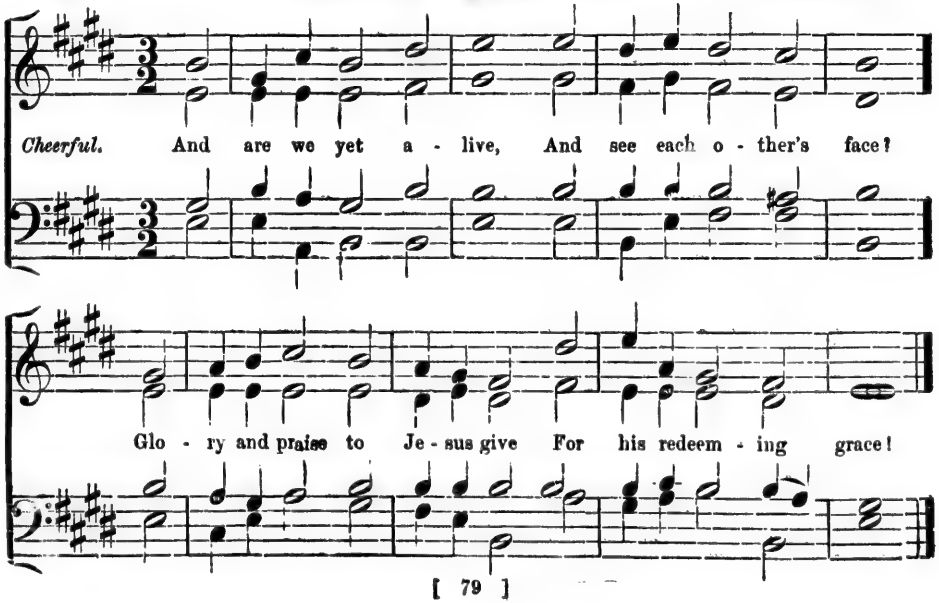

IMAGE EVALUATION
TEST TARGET (MT-3)

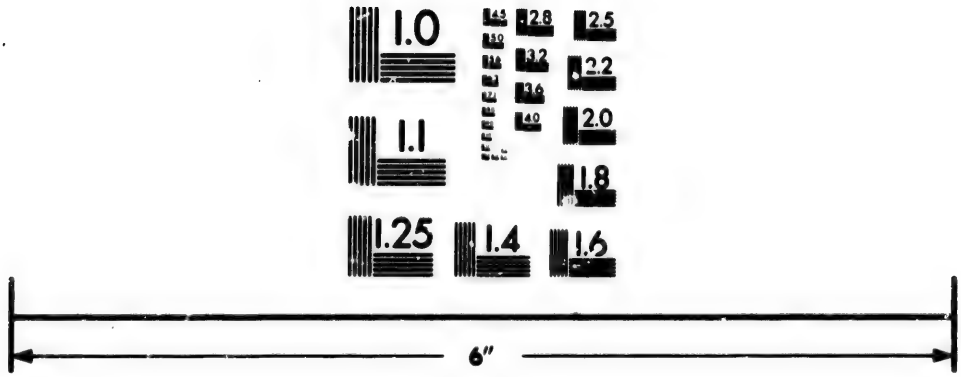

Photographic
Sciences
Corporation

23 WEST MAIN STREET
WEBSTER, N.Y. 14580
(716) 872-4503

2.8
2.5
2.2
2.0
1.8
1.1
1.0

144. Hymn 684.—Mount Ephraim.—S. M. *Milgrove.*

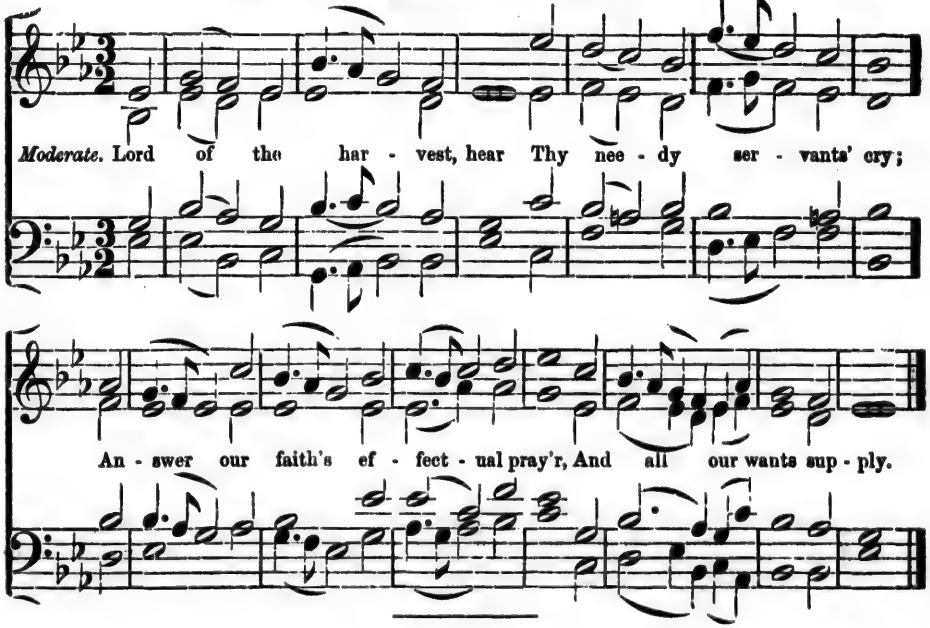

145. Hymn 248.—Potsdam.—S. M. *From Bach.*

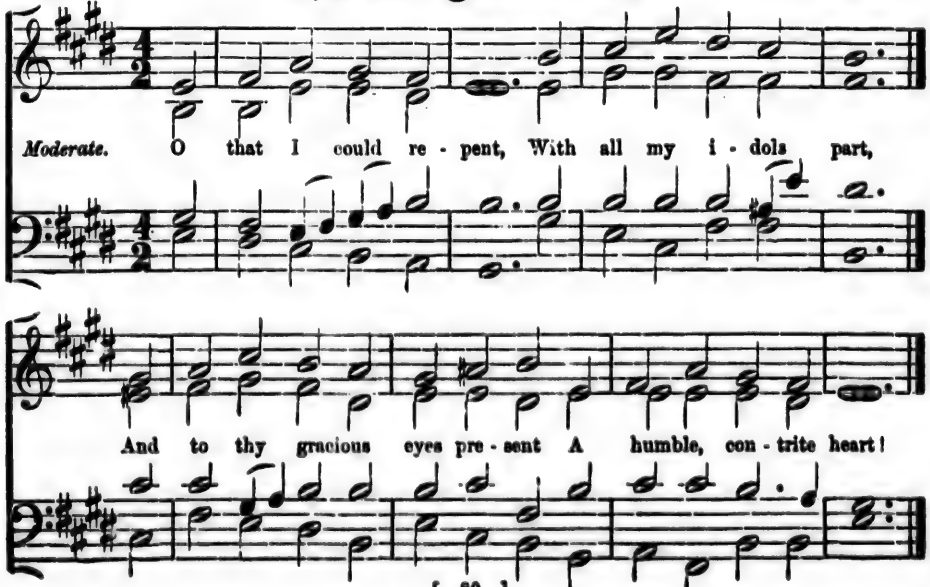

146. **Hymn 15.—Prague.—S. M.** *Rev. L. R. West.*

Cheerful. Fa - ther, in whom we live, In whom we are, and move,

The glo - ry, pow'r, and praise re - ceive Of thy cre - a - ting love.

---

147. **Hymn 12.—Rhodes.—S. M.** *H. G. Trambeth.*

Cheerful. Come, sound his praise a - broad, And hymns of glo - ry sing;

Je - ho - vah is the sov'reign God, The u - ni - ver - sal King.

148. **Hymn 13.—Sabbath.—S. M.** *Swindells.*

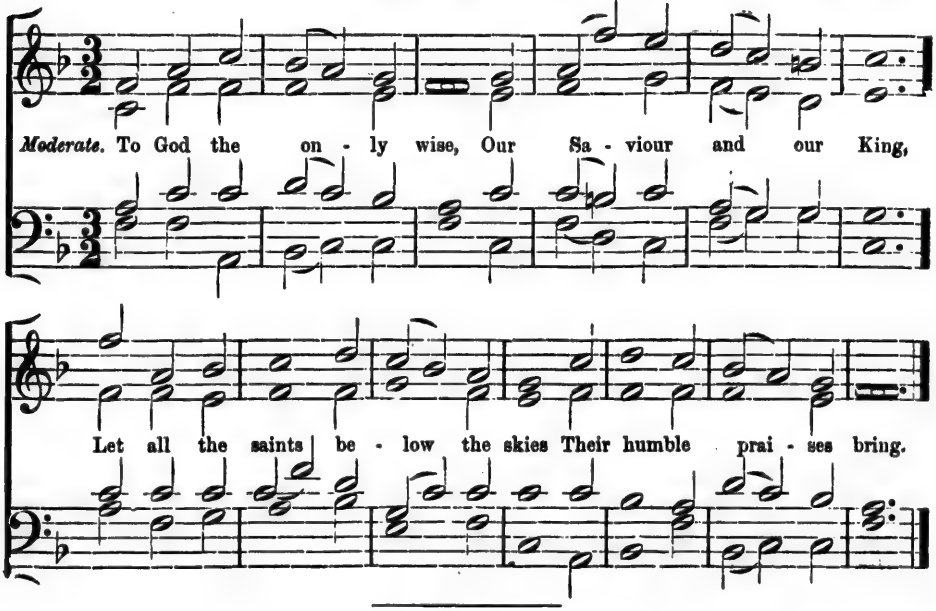

149. **Hymn 854.—Sarah.—S. M.** *W. Arnold.*

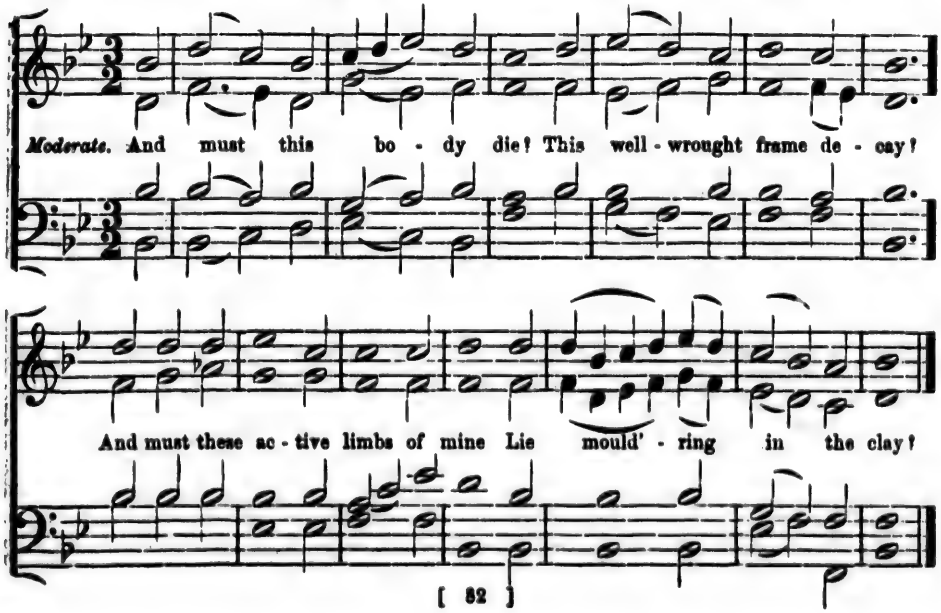

150. **Hymn 462.—Serenity.—S. M.** *C. Bryan.*

Cheerful. Who in the Lord con - fide, And feel his sprin - kl'd blood,

In storms and hur - ri - canes a - bide, Firm as the mount of God.

151. **Hymn 157.—Skirland.—S. M.** *Stanley.*

Moderate. Not all the blood of beasts On Jew - ish al - tars slain,

Could give the guil - ty conscience peace, Or wash a - way our stain.

152. **Hymn 247.—Supplication.—S. M.** *Barnby.*

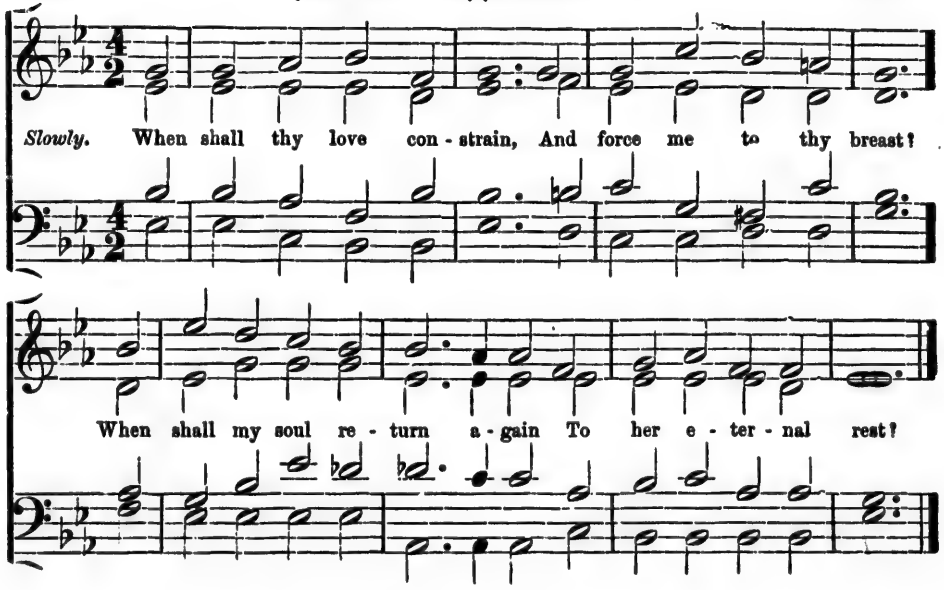

153. **Hymn 246.—St. Bride.—S. M.** *Dr. Howard, 1762.*

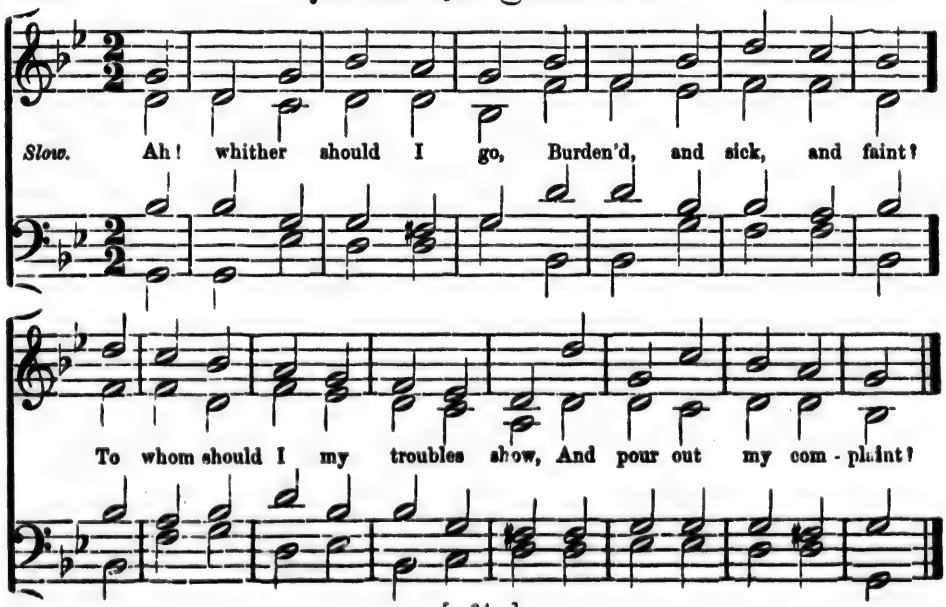

154. **Hymn 917.—St. Giles.—S. M.** *1703.*

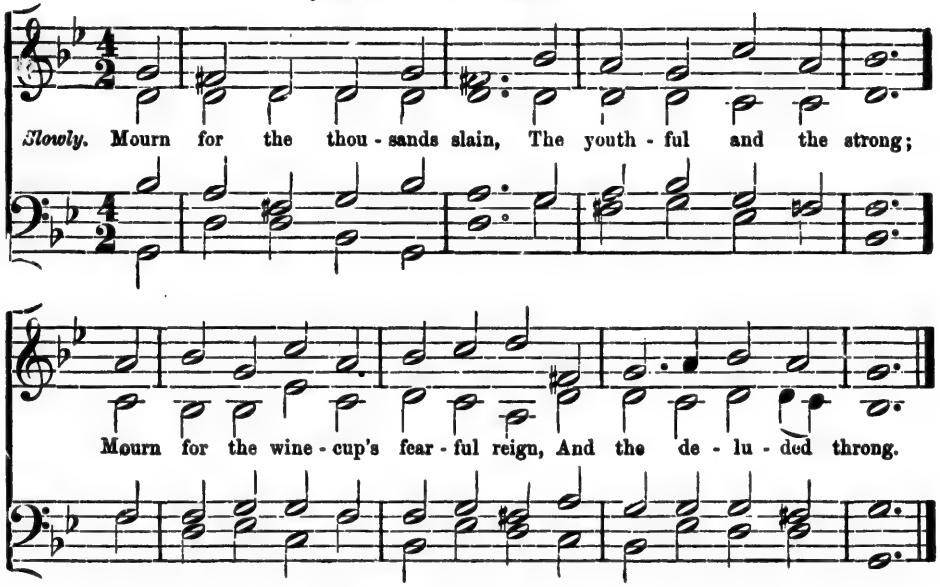

155. **Hymn 403.—St. Helena.—S. M.** *W. H. Monk.*

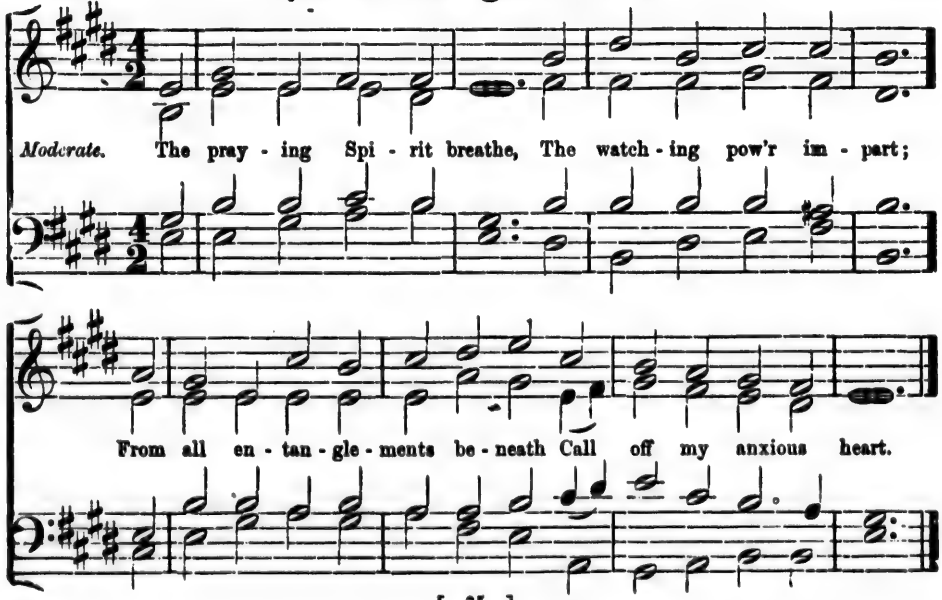

156. Hymn 528.—St. Mary Redcliffe.—S. M.

C. Bryan.

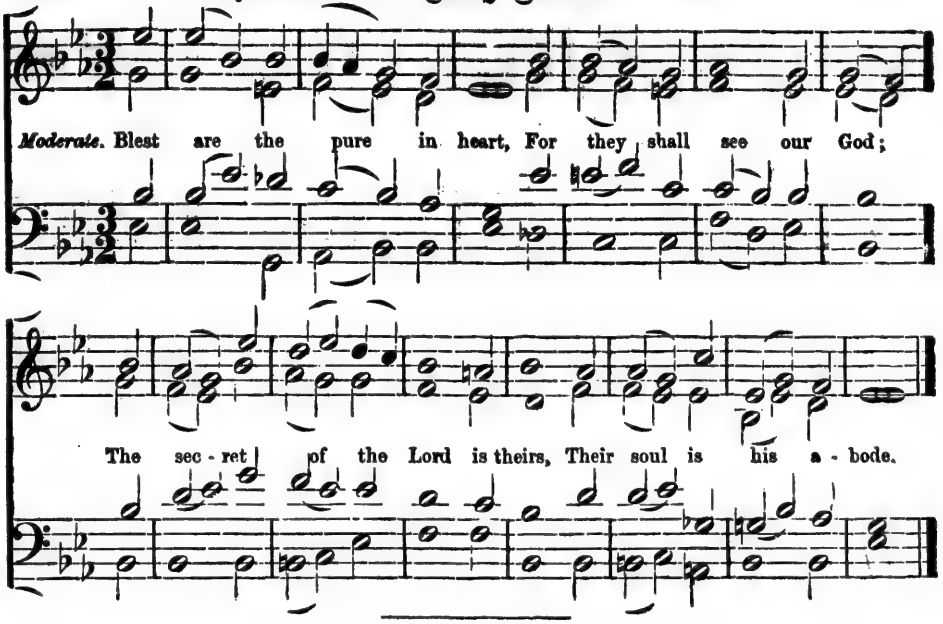

157. Hymn 756.—St. Michael.—S. M.

Day's Psalter, 1588.

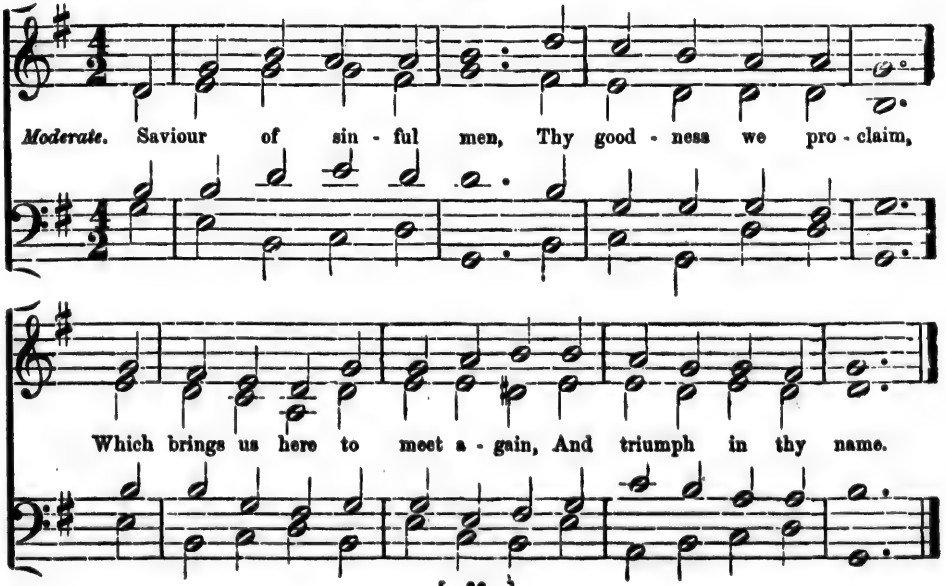

158. **Hymn 526.—Thatcher.—S. M.** *Handel.*

Moderate. Je - sus, my Truth, my Way, My sure, un - err - ing Light,

On thee my fee - ble steps I stay, Which thou wilt guide a - right.

159. **Hymn 921.—Tuxum.—S. M.** *W. Mason.*

Moderate. We give thee but thine own, What - e'er the gift may be;

All that we have is thine a - lone, A trust, O Lord, from thee.

160. **Hymn 247.—Warksworth.—S. M.** *Foundery Collection, 1742.*

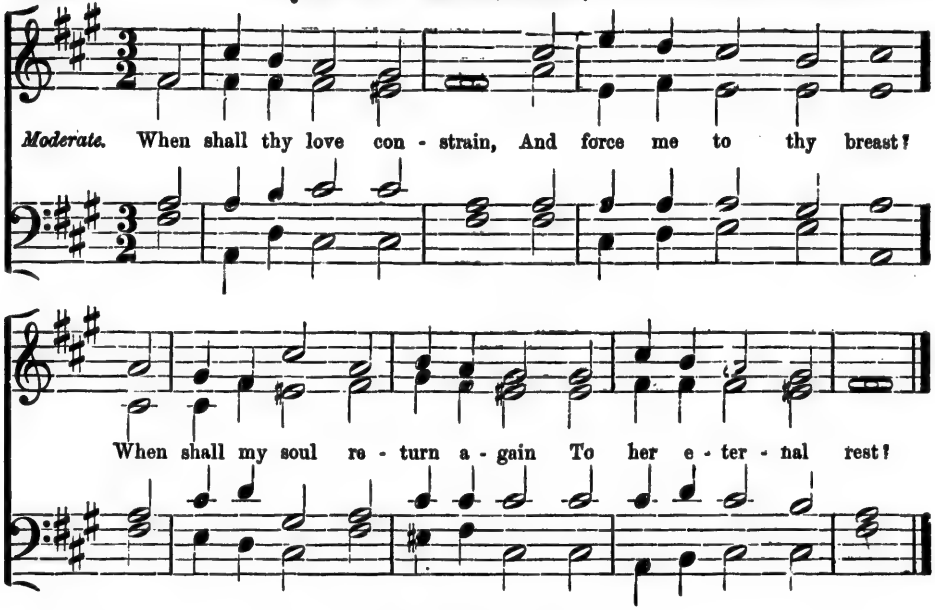

161. **Hymn 337.—Whitefield.—S. M.** *E. Miller.*

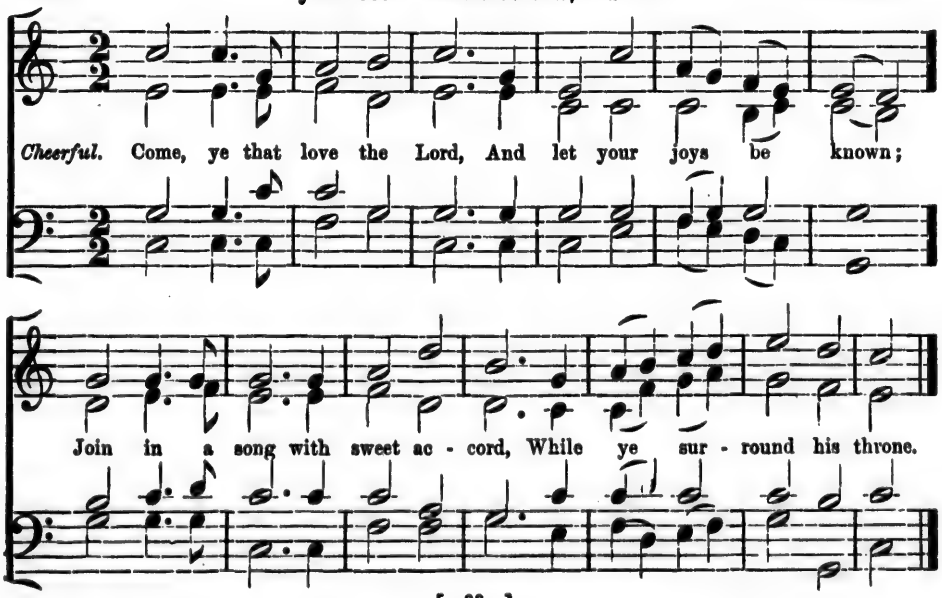

162. **Hymn 736.—Armageddon.—S. M. D.** *Dr. Gauntlett.*

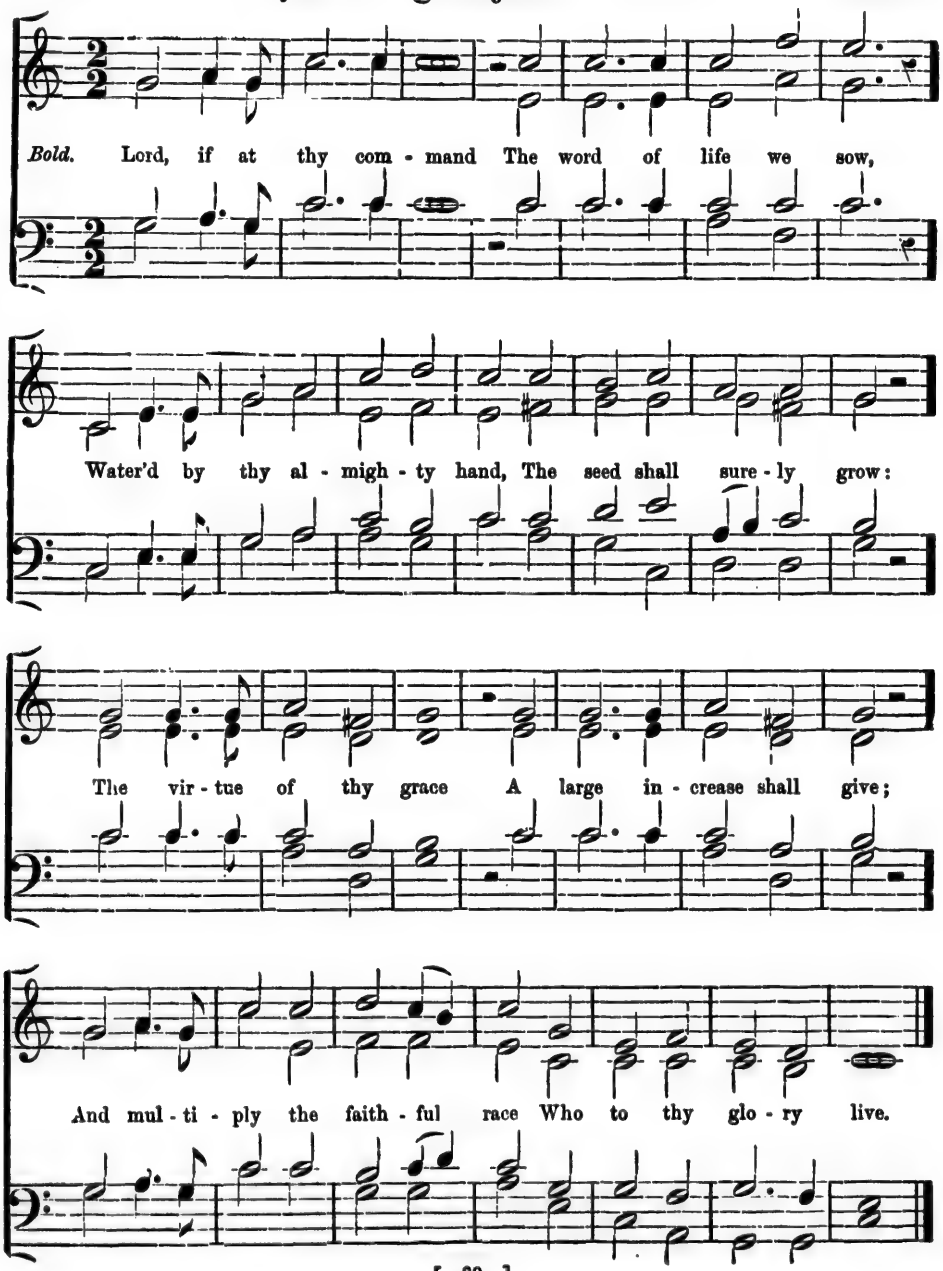

Hymn 454.—Diademata.—S. D.

Sir G. J. Elvey.

Bold. Sol - diers of Christ, a - rise! And put your ar - mour on;

Strong in tn strength which God sup - plies Through his e - ter - nal Son;

Strong in the Lord of Hosts, And in his migh - ty pow'r,

Who in the strength of Je - sus trusts, Is more than con - quer - or.

Slowly. A few more years shall roll, A few more sea - sons come,

And we shall be with those that rest, A - sleep with - in the tomb:

REFRAIN.

Then, O my Lord, pre - pare, My soul for that great day;

O wash me in thy pre - cious blood, And take my sins a - way

165. **Hymn 615.—Nearer Home.—S. M. D.** *Isaac Woodbury.*

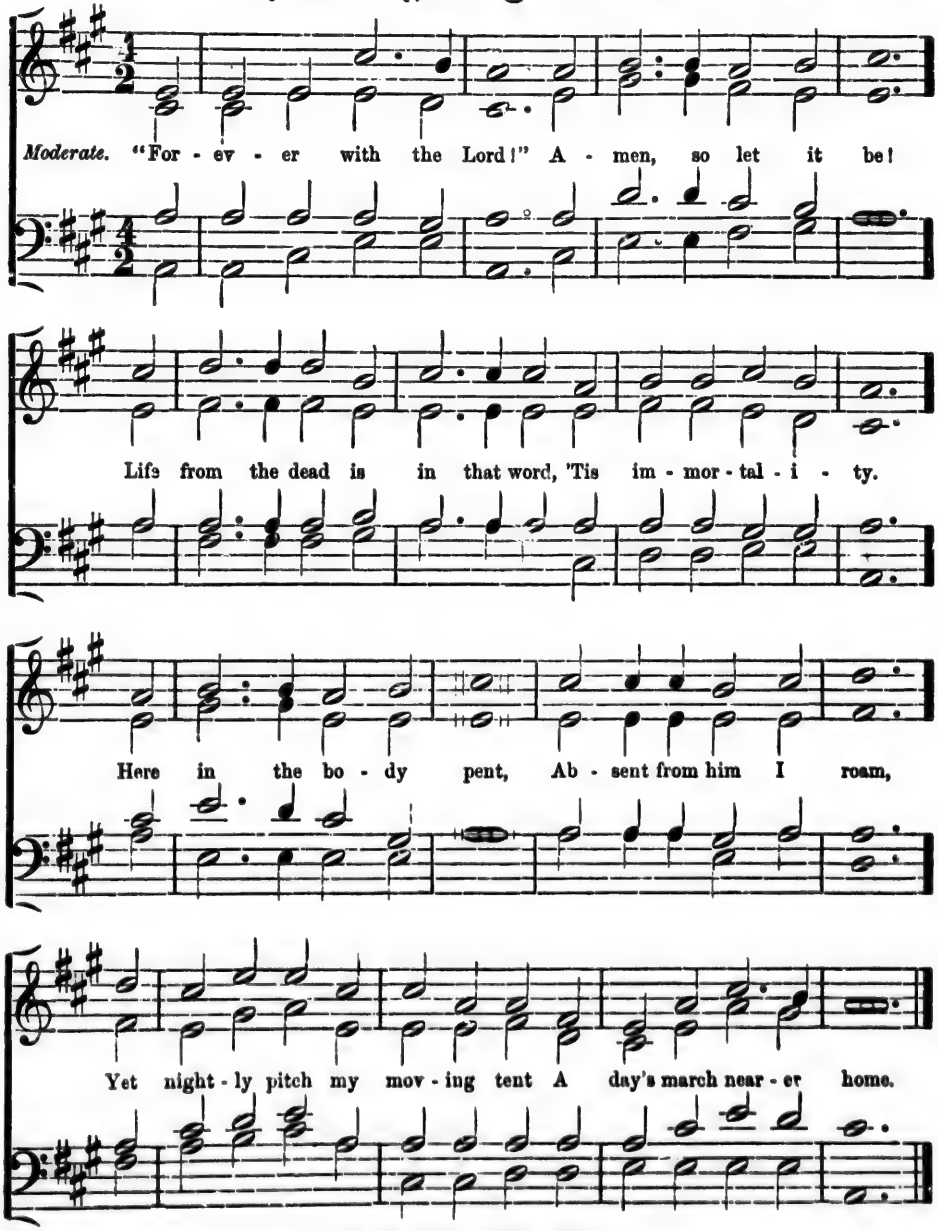

END OF SHORT METRE TUNES.

Bold. Great God of wonders! all thy ways Display the at - tributes di - vine; But countless acts of

pard'ning grace Be-yond thy other wonders shine, Beyond thy o - ther wonders shine.

CHORUS. Who is a pard'ning God like thee? Or who has grace so rich and free?

Who is a pard'ning God like thee? Or who has grace so rich and free?

Hymn 297.—Bremen.—88, 88, 88.

German.

Moderate. Yes, from this in - stant now, I will To my of - fen - ded

Fa - ther cry; My base in - gra - ti - tude I feel, Vi -

- lest of all thy chil - dren, I, Not wor - thy to be

call'd thy son; Yet will I thee my Fa - ther own.

Hymn 264.—Brighton.—88, 88, 88.

Moderate. Fa - ther of Je - sus Christ, the Just, My Friend and

Ad - vo - cate with thee, Pi - ty a soul that fain would

trust In him who liv'd and died for me: But on - ly thou canst

make him known, And in my heart re - veal thy Son.

Hymn 730.—Calcutta.—88, 88, 88.

H. B. Walmisley.

Cheerful. E - ter - nal Lord of earth and skies, We wait thy Spi - rit's

la - test call: Bid all our fall - en race a - rise,

Thou who hast purchas'd life for all; Whose on - ly name, to

sin - ners giv'n, Snatches from hell, and lifts to heav'n.

170.

Hymn 16.—Castleton.—88, 88, 88.

Adam Wright.

Moderate. Lo! God is here! Let us a - dore, And own how dread - ful

is this place! Let all with - in us feel his pow'r, And

si - lent bow be - fore his face; Who know his pow'r, his

grace who prove, Serve him with awe, with rev'rence love.

171. **Hymn 550.—Celestis Urbs.—88, 88, 88.** *H. Lahee.*

Moderate. Pris - 'ners of hope, be strong, be bold! Cast off your doubts, dis-

dain to fear! Dare to be - lieve; On Christ lay hold; Wres-

- tle with Christ in migh - ty pray'r; Tell him, "We will not

let thee go, Till we thy name, thy na - ture know."

Hymn 190.—Colmar.—88, 88, 88.

Michael Gasteritz.

Cheerful. I want the Spirit of pow'r with - in, Of love, and

of a health - ful mind; Of pow'r, to con - quer in - brea

sin; Of love, to thee and all man - kind; Of health, that

pain and death de - fies, Most vigorous when the bo - dy dies.

173. **Hymn 99.—Creation.—88, 88, 88.** *F. J. Haydn.*

Bold. Far as cre - a - tion's bounds ex - tend, Thy mer - cies, heavenly

Lord, de - scend; One chorus of per - pet - ual praise, To thee thy

va - rious works shall raise; Thy saints to thee in

hymns im - part The trans - ports of a grate - ful heart.

Hymn 488.—Eaton.—88, 88, 88.

Z. Wyvill.

Moderate. Sa - viour of all, what hast thou done, What hast thou suffer'd

on the tree? Why didst thou groan thy mor - tal groan, O -

- be - dient un - to death for me? The mystery of thy

pas - sion show, The end of all thy griefs be - low.

175. **Hymn 381.—Euphony.—88, 88, 88.** *T. Singleton.*

Cheerful. Let God, who comforts the dis - trest, Let Is - rael's Con - so -

- la - tion hear! Hear, Holy Ghost, our joint re - quest, And show thy -

self the Com - fort - er; And swell th' un - ut - ter - a - ble groan,

And breathe our wish - es to the throne, And breathe our wish - es to the throne.

176. **Hymn 486.—Giessen.—88, 88, 88.**

Moderate. When gath' - ring clouds a - round I view, And days are

dark, and friends are few, On him I lean, who not in

vain Ex - pe - rienc'd ev' - ry hu - man pain; He knows my

wants, al - lays my fears, And counts and treasures up my tears.

Hymn 488.—Maccabeus.—88, 88, 88.

Handel.

Moderate. Sa - vi ur of all, what hast thou done, What hast thou suf - fer'd

on the tree? Why didst thou groan thy mor - tal groan,

O - be - dient un - to death for me? The mys - tery

of thy pas - sion show, The end of all thy griefs be - low.

178. **Hymn 933.—Melita.—88, 88, 88.** *Rev. Dr. Dykes.*

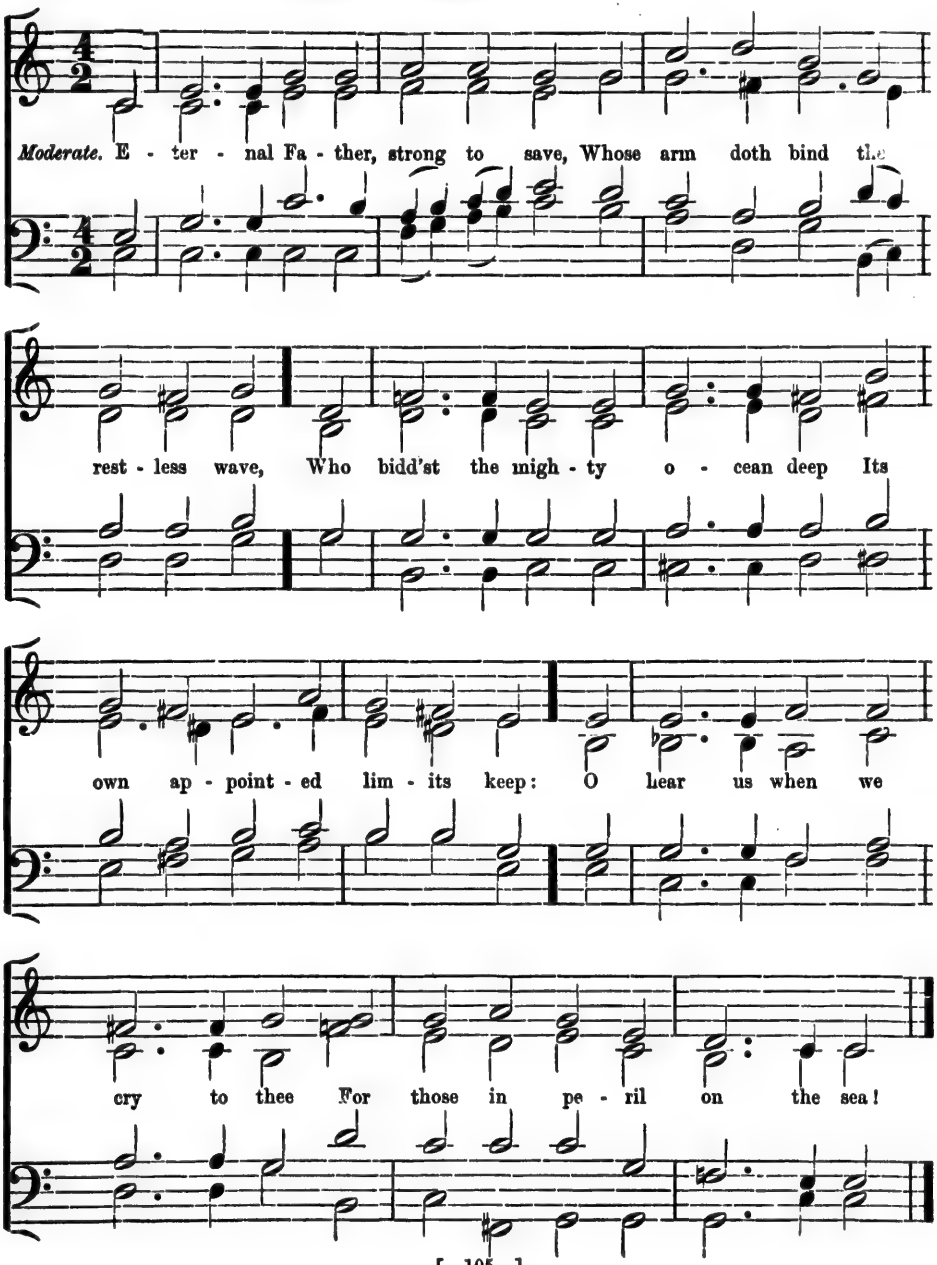

Hymn 17.—Middlesex.—88, 88, 88.

Cheerful. My heart is fix'd, O God, my heart Is fix'd to tri - umph

in thy grace: (Awake, my lute, and bear a part:) My

glo - ry is to sing thy praise, Till all thy

na - ture I par - take, And bright in all thine im - age wake.

180. **Hymn 98.—Stella.—88, 88, 88.** *From "Crown of Jesus."*

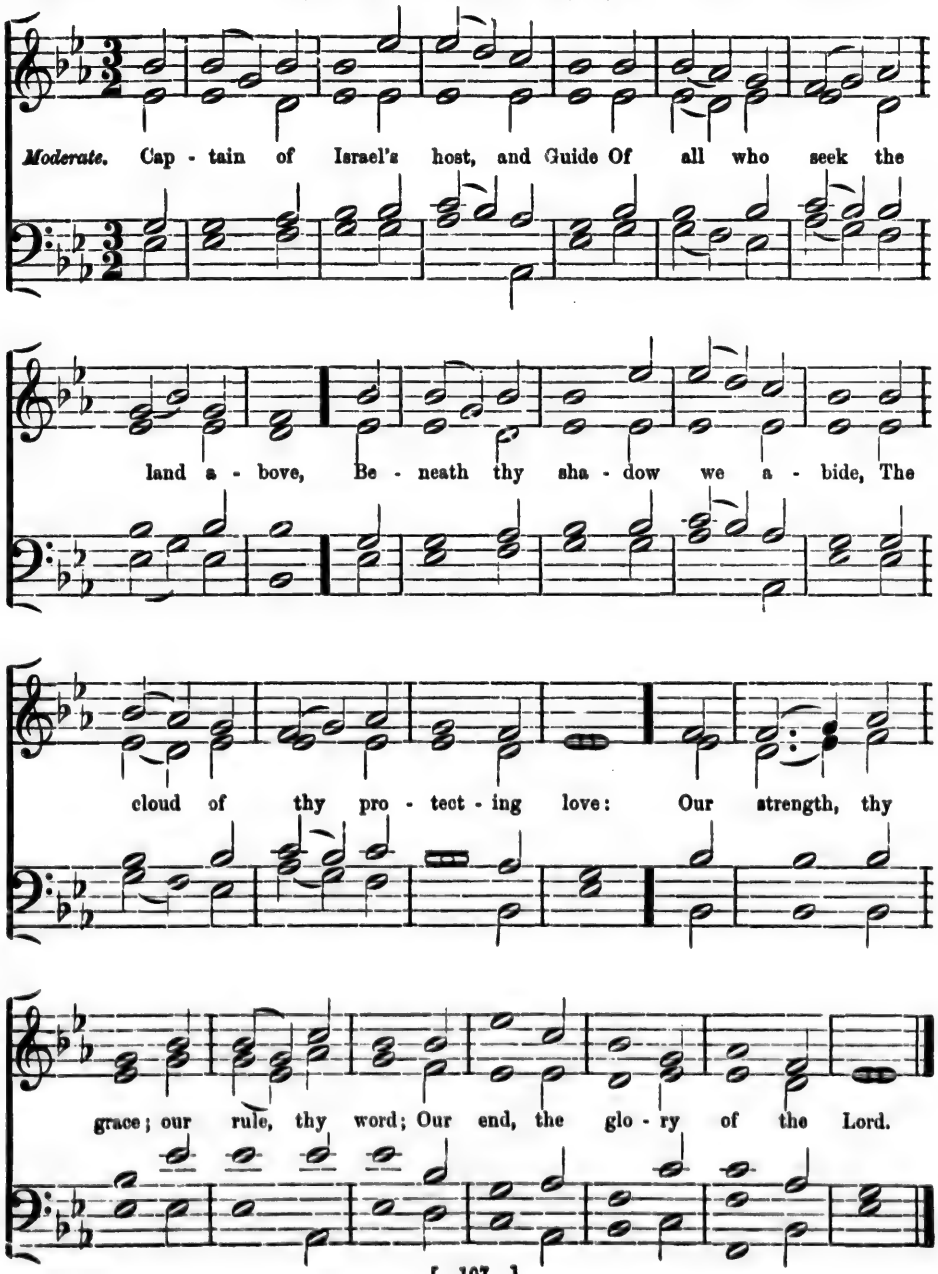

181. **Hymn 731.—Swaffham.—88, 88, 88.** *Rev. G. P. Merrick, B.A.*

Lively. Lord o - ver all, if thou hast made, Hast ransom'd ev' - ry

soul of man, Why is the grace so long de - lay'd? Why

un - ful - fill'd the sav ing plan? The bliss, for A - dam's

race de - sign'd, When will it reach to all man - kind?

Hymn 267.—St. Catherine.—88, 88, 88.

Moderate. Wea - ry of wan - d'ring from my God, And now made

will - ing to re - turn, I hear and bow me to the

rod; For thee, not without hope, I mourn: I have an

Ad - vo - cate a - bove, A Friend be - fore the throne of Love.

Hymn 489.—St. Matthias.—88, 88, 88.

Dr. Gauntlett.

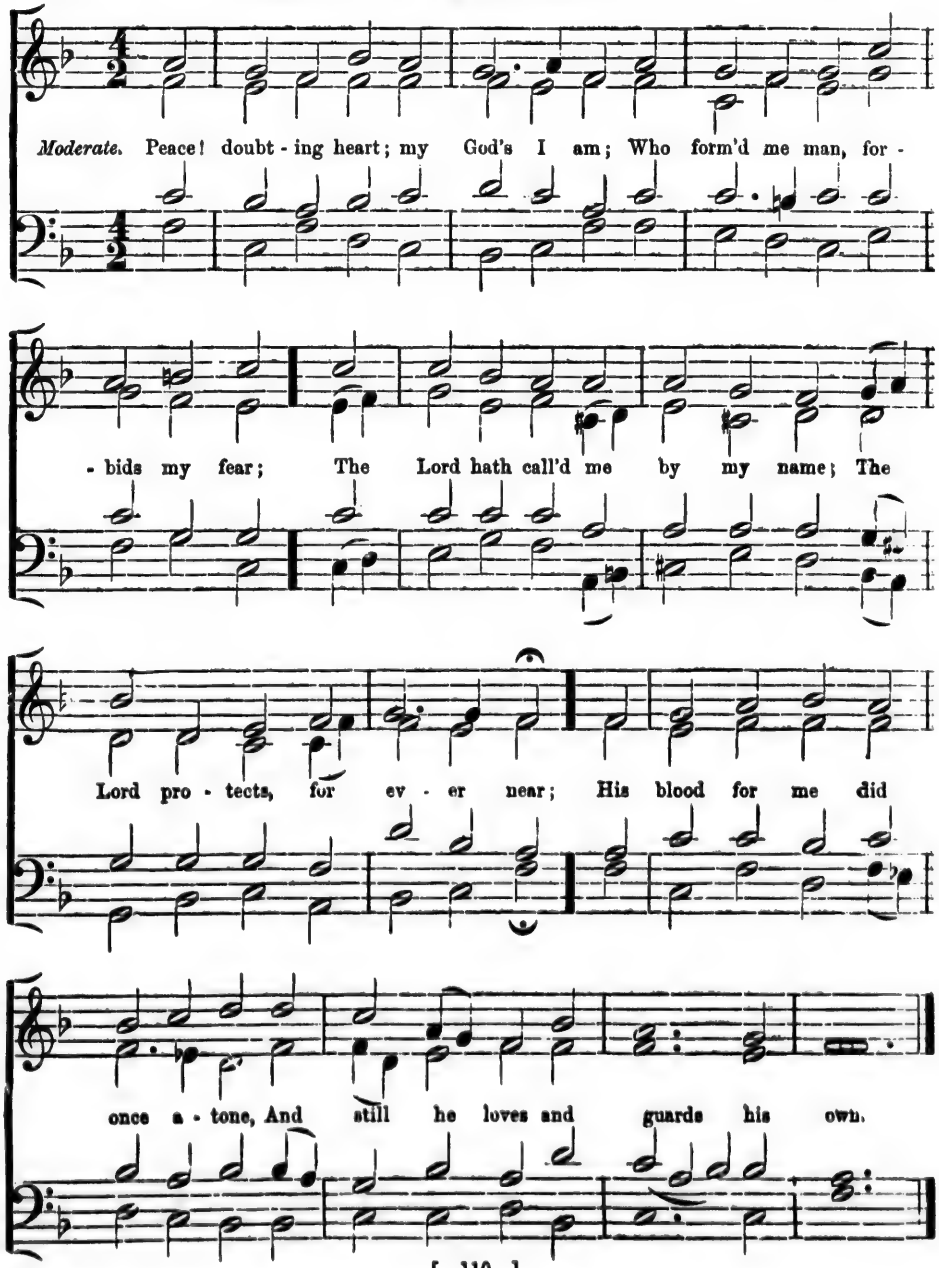

Hymn 549.—St. Paul.—88, 88, 88.

T. W. Stanford.

Bold. Pris - 'ners of hope, lift up your heads! The day of lib - er -

ty draws near; Je - sus, who on the ser - pent treads, Shall

soon in your be - half ap - pear; The Lord will to his

tem - ple come, Pre - pare your hearts to make him room.

185. **Hymn 20.—St. Werbergh.—88, 88, 88.** *Dr. Dykes.*

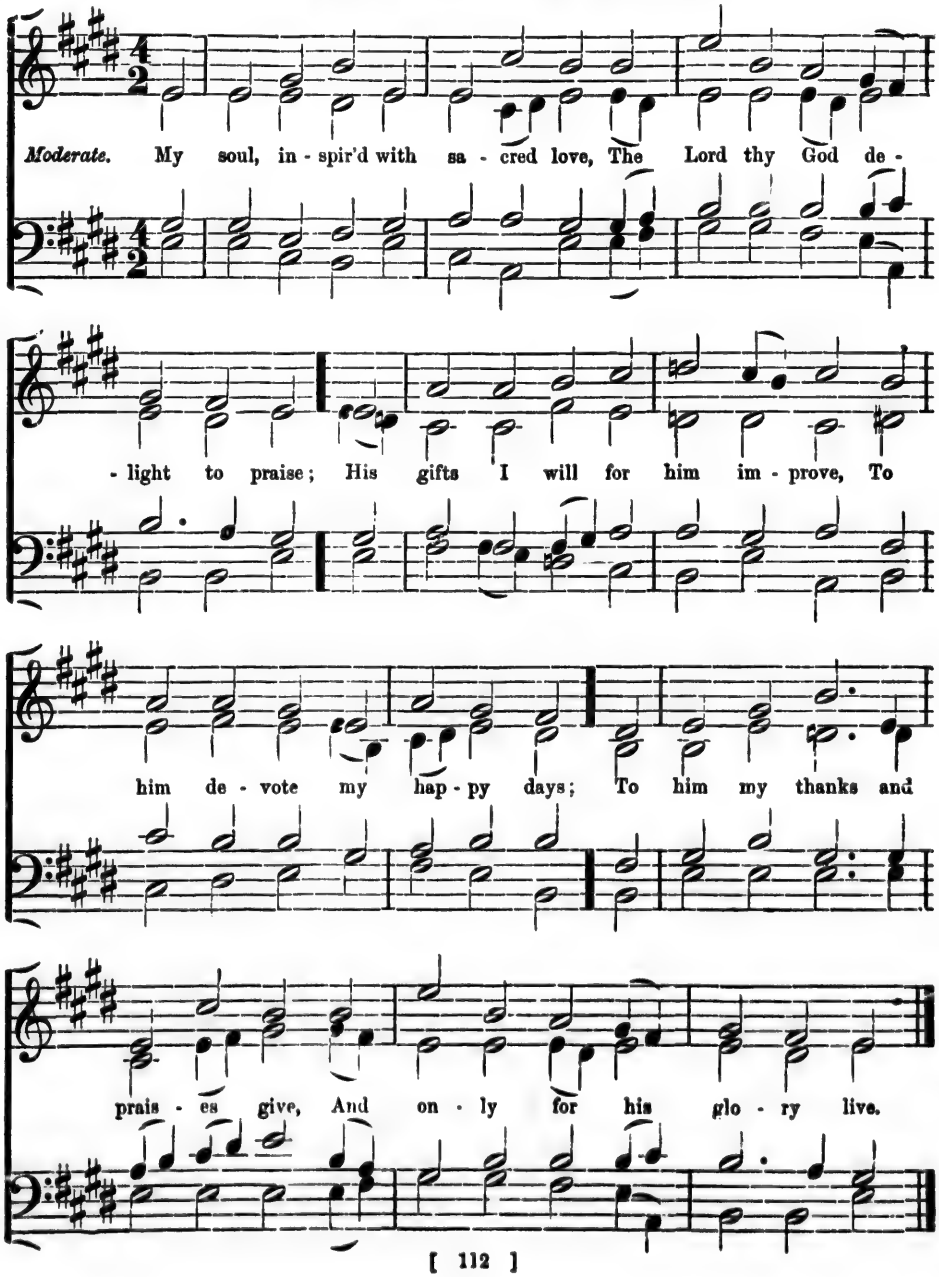

Hymn 613.—Valete.—88, 88, 88.

Sir A. Sullivan.

Moderate. Lead - er of faith - ful souls, and Guide Of all who trav - el

to the sky, Come, and with us, even us a - bide, Who

would on thee a - lone re - ly; On thee a - lone our

spi - rits stay, While held in life's un - e - ven way.

187. **Hymn 423.—Bradford.—888, 888.** (*2nd Metre*). *Wm. Horsley.*

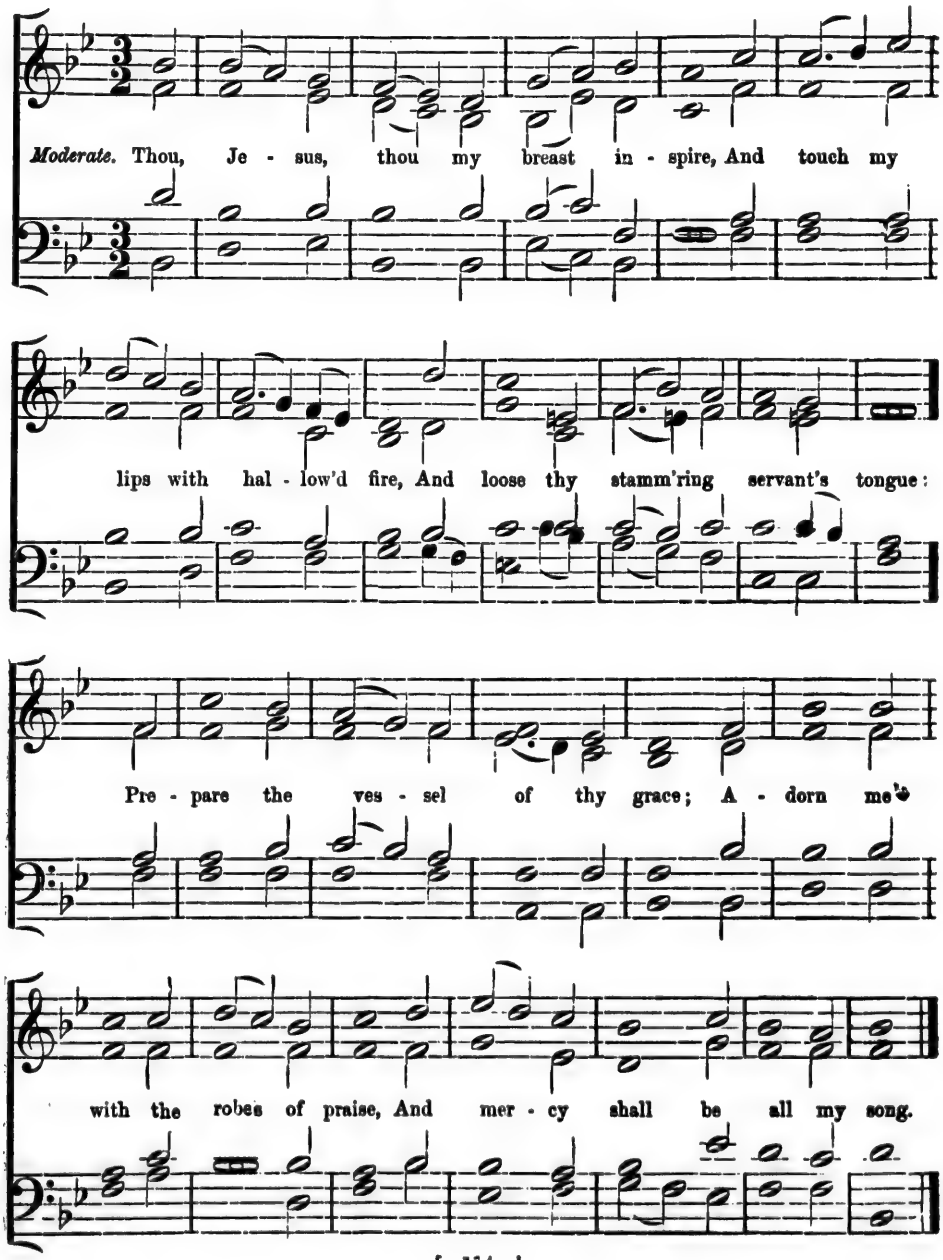

188. **Hymn 61.—Brunswick Chapel.—888, 888.** *(2nd Metre.)* *Beresford.*

Cheerful. Fa - ther of ev - er - last - ing grace, Thy good - ness

and thy truth we praise, Thy good - ness and thy truth we prove;

Thou hast, in hon - our of thy Son, The gift un - speak - a -

- ble sent down, The Spirit of life, and pow'r, and love.

189. **Hymn 62.—Centennial.—888, 888.** (*2nd Metre.*) *J. H. Paine.*

Moderate. I'll praise my Mak - er while I've breath, And when my

voice is lost in death, Praise shall em - ploy my no - bler powers;

My days of praise shall ne'er be past, While life, and thought, and

be - ing last, Or im - mor - tal - i - ty en - dures.

190. Hymn 580.—Lucerne.—888, 888. (*2nd Metre.*) *German.*

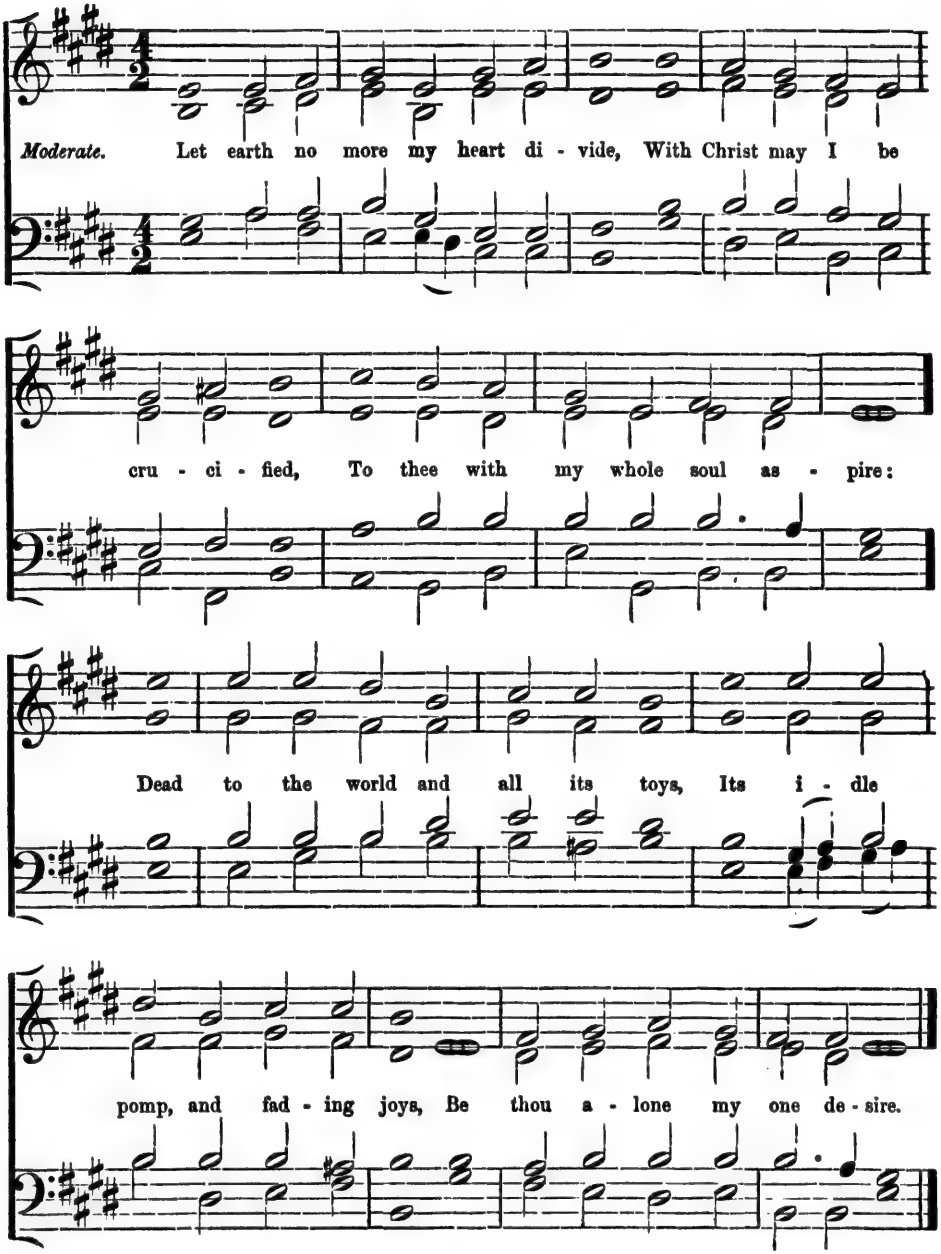

191. **Hymn 659.—Monmouth.—888, 888.** *(2nd Metre.)* *G. Davis.*

Cheerful. How lovely are thy tents, O Lord! Where'er thou choos - est

to re - cord Thy name, or place thy house of pray'r,

My soul out - flies the an - gel - choir, And faints, o'er -

power'd with strong de - sire, To meet thy spe - cial presence there.

102. **Hymn 581.—Zurich.—888, 888.** (*2nd Metre.*) *Swiss Melody.*

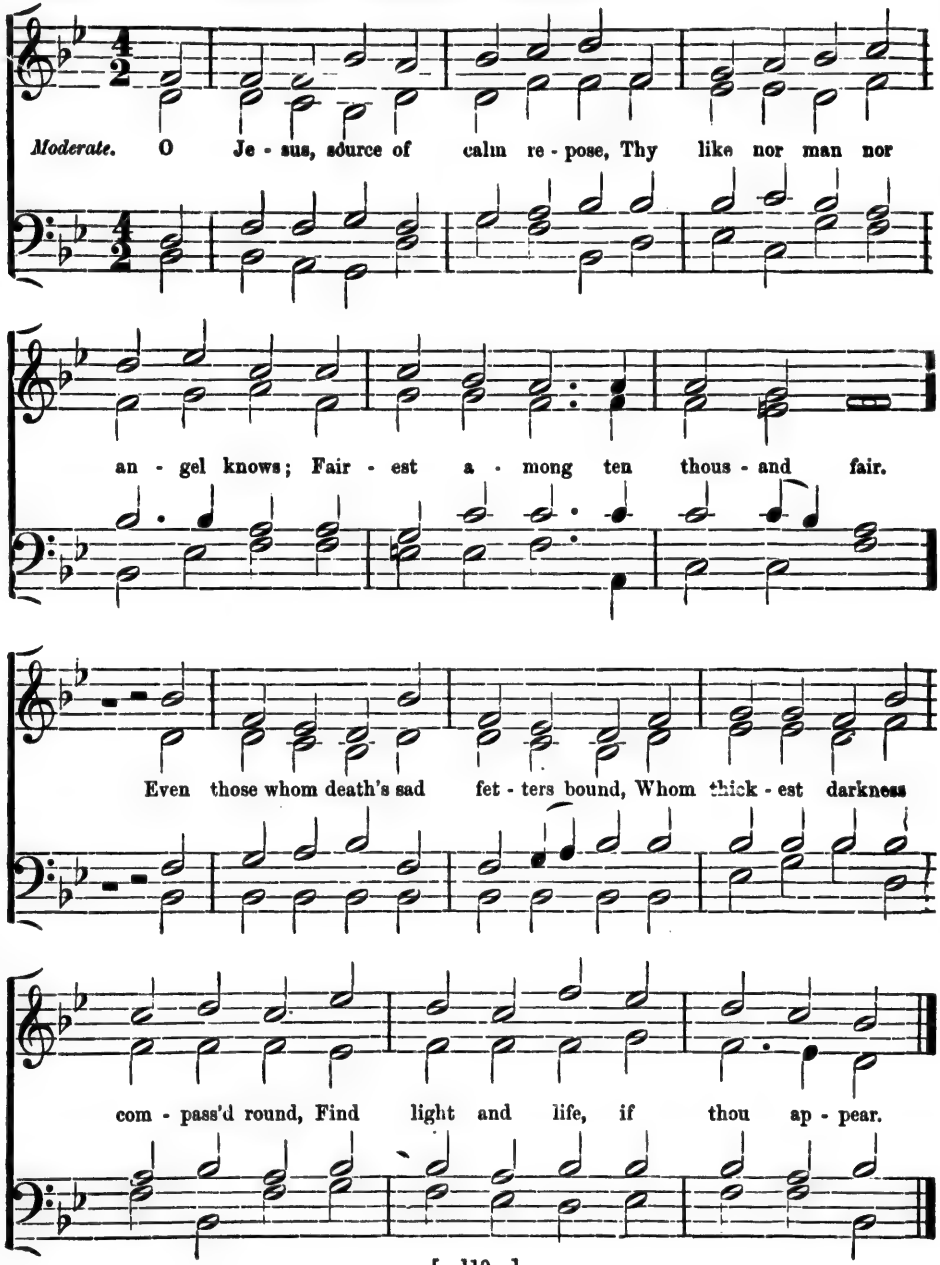

193. **Hymn 880.—Acclamation.—66, 66, 88.** *Matthews.*

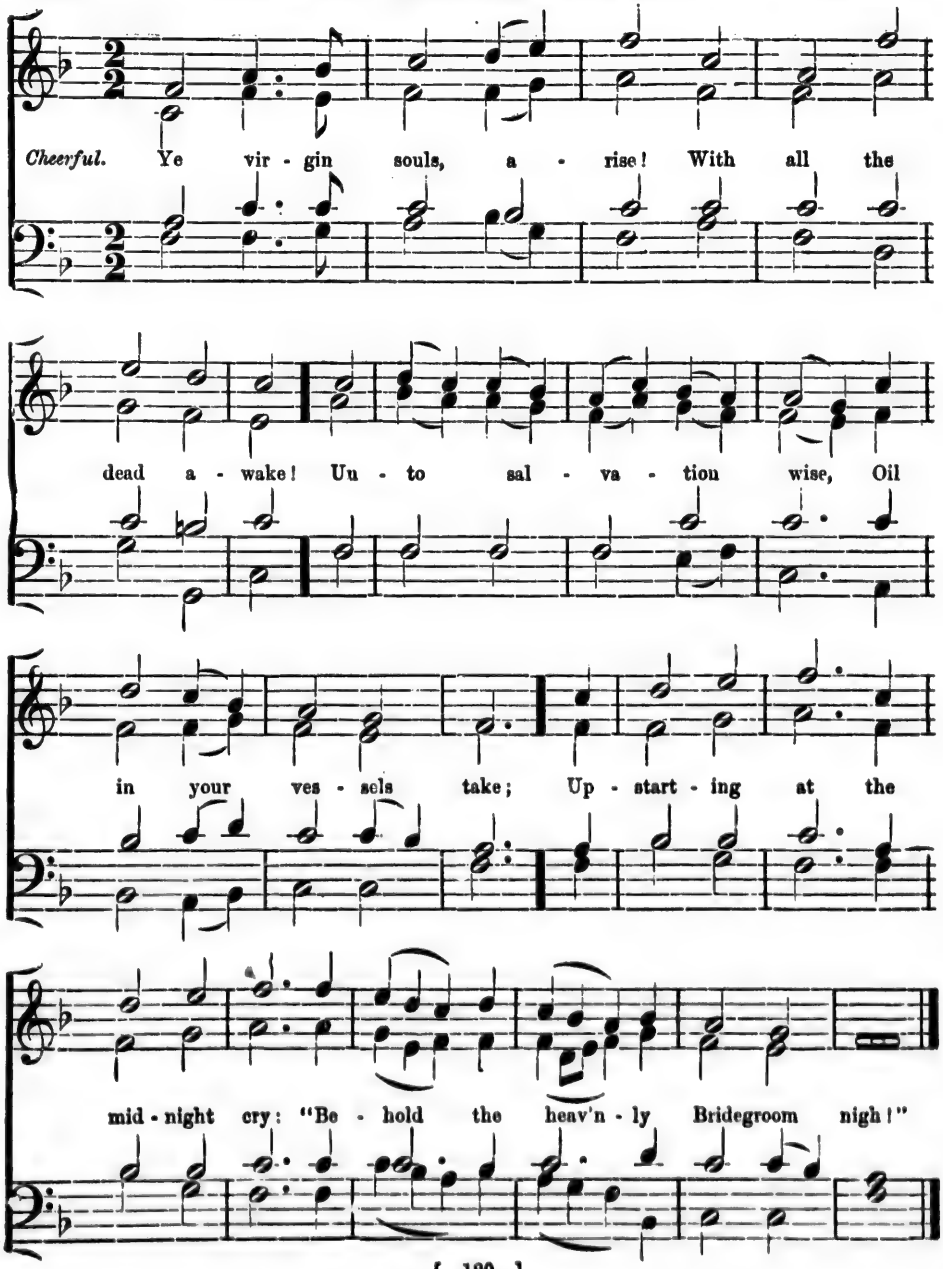

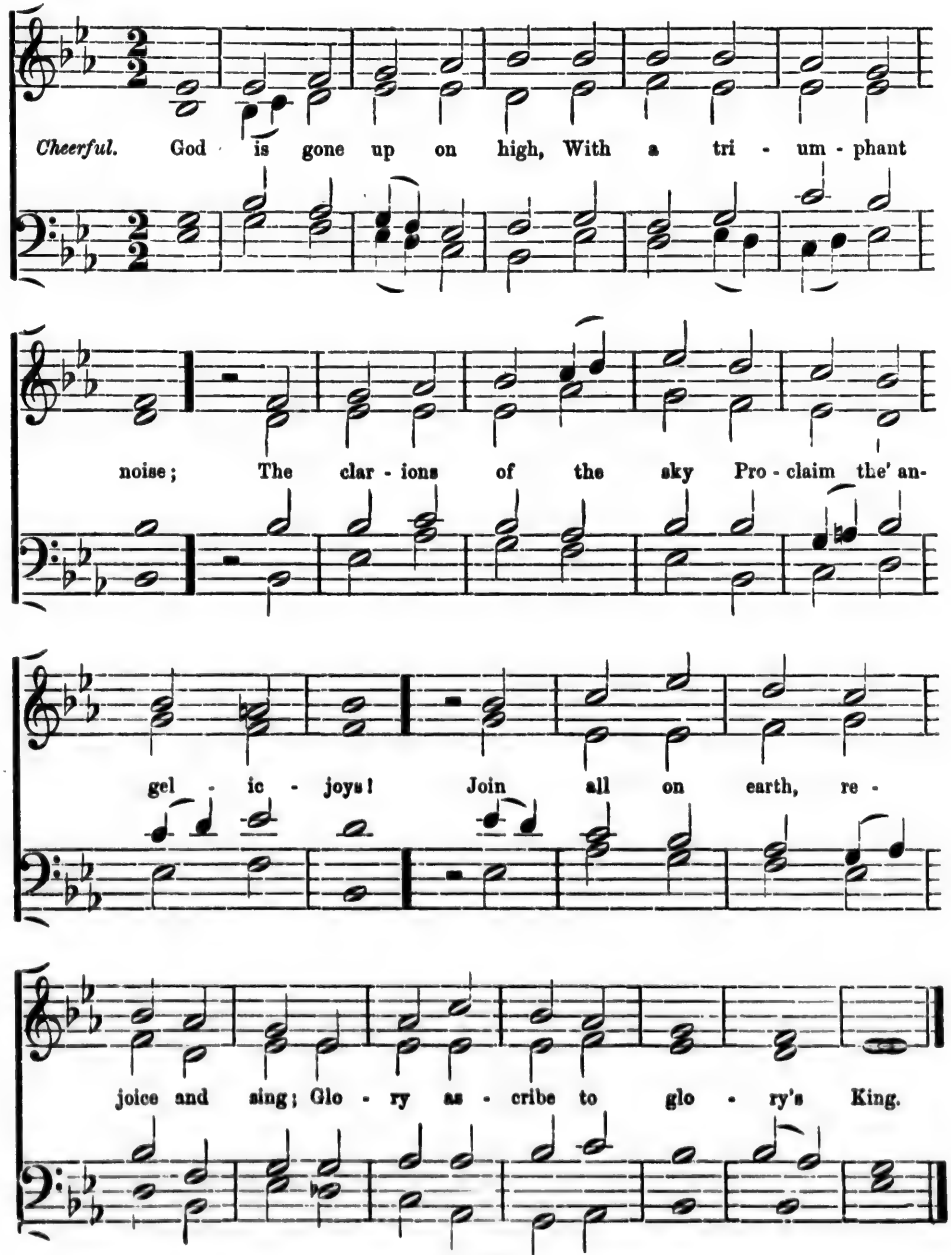
Cheerful. God is gone up on high, With a tri - um - phant
noise; The clar - ions of the sky Pro - claim the' an-
gel - ic - joys! Join all on earth, re -
joice and sing; Glo - ry as - cribe to glo - ry's King.

195. **Hymn 737.—Caledon.—66, 66, 88.** *Weigh House Chapel Coll.*

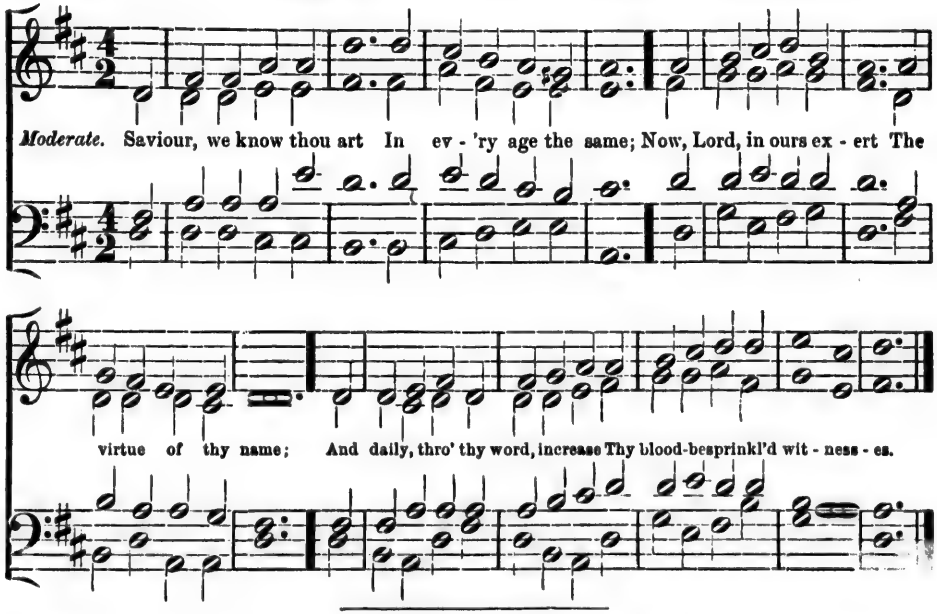

196. **Hymn 657.—Darwell.—66, 66, 88.** *Rev. J. Darwell.*

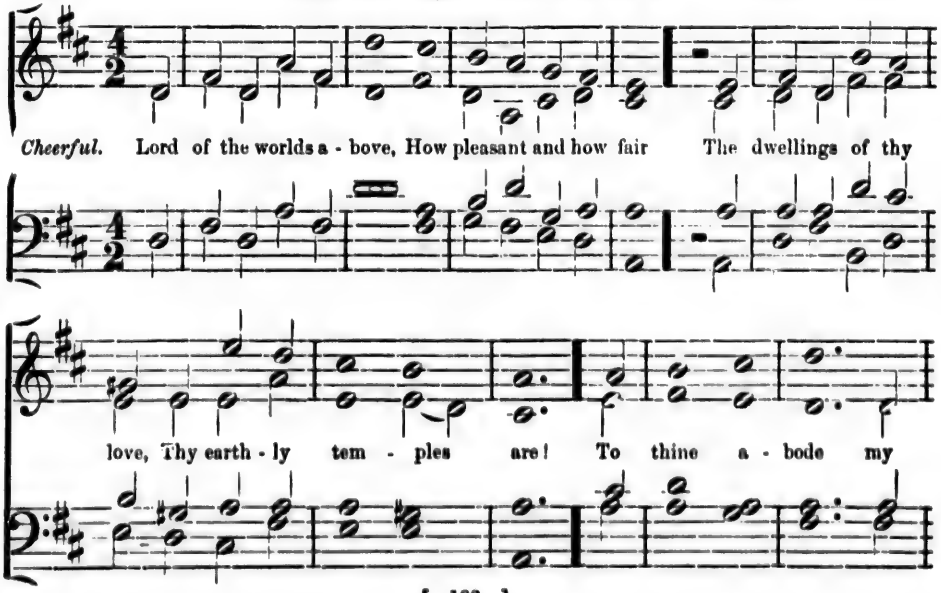

Darwell—*Continued.*

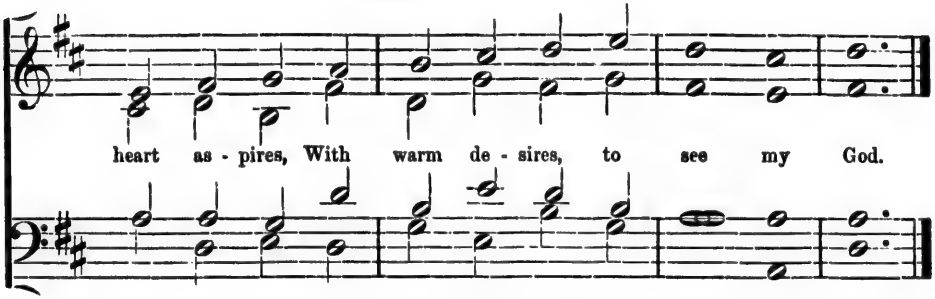

---

197. **Hymn 211.—Jubilee.—66, 66, 88.** *P. C. Chattock.*

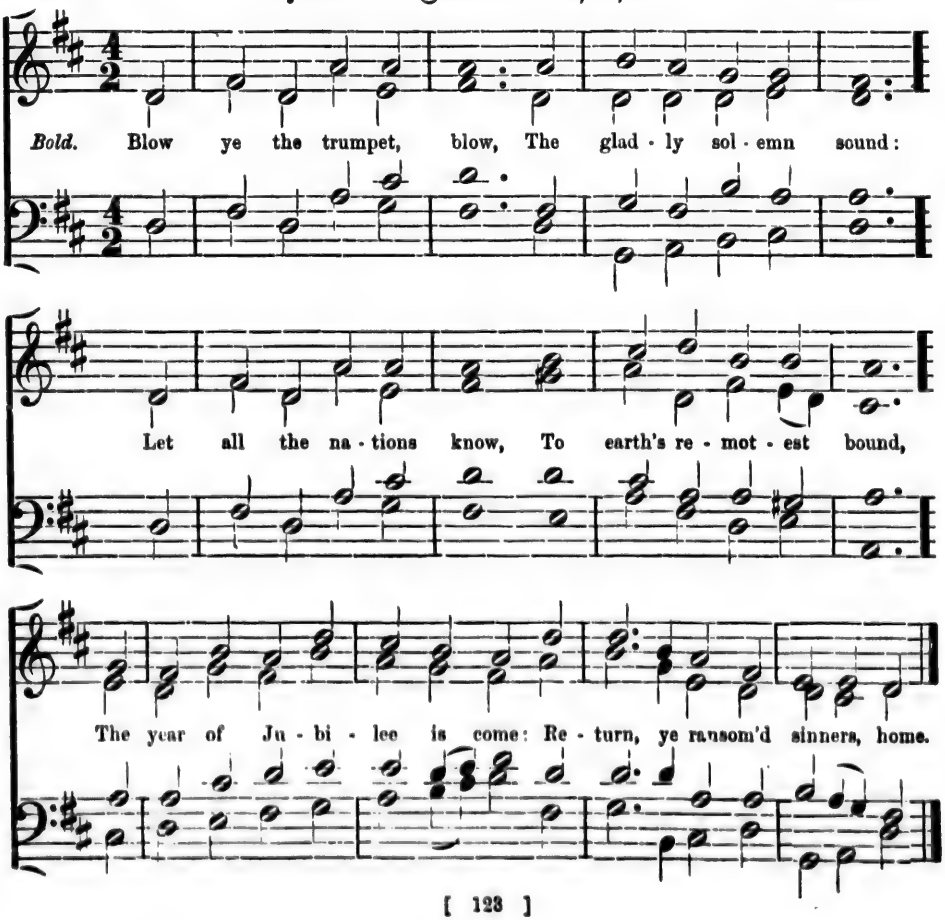

198. **Hymn 880.—Millennium.—66, 66, 88.**

Moderate. Ye vir - gin souls, a - rise! With all the dead a - wake! Un-

to sal - va - tion wise, Oil in your ves - sels take: Up - start - ing

at the mid - night cry, "Be - hold the heav'nly Bridegroom nigh!"

199. **Hymn 647.—Penrhyn.—66, 66, 88.** *R. C. Trampleasure.*

Moderate. Awake, ye saints, awake! And hail this sacred day; In loftiest songs of praise Your joyful

Penrhyn.—*Continued.*

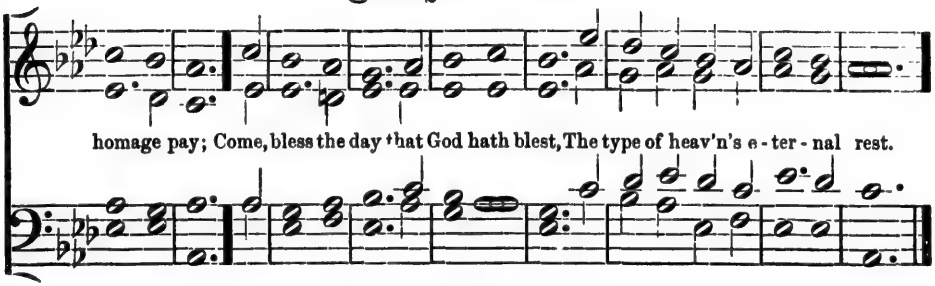

---

200. **Hymn 122.—Samuel.—66, 66, 88.** *Sir Arthur Sullivan.*

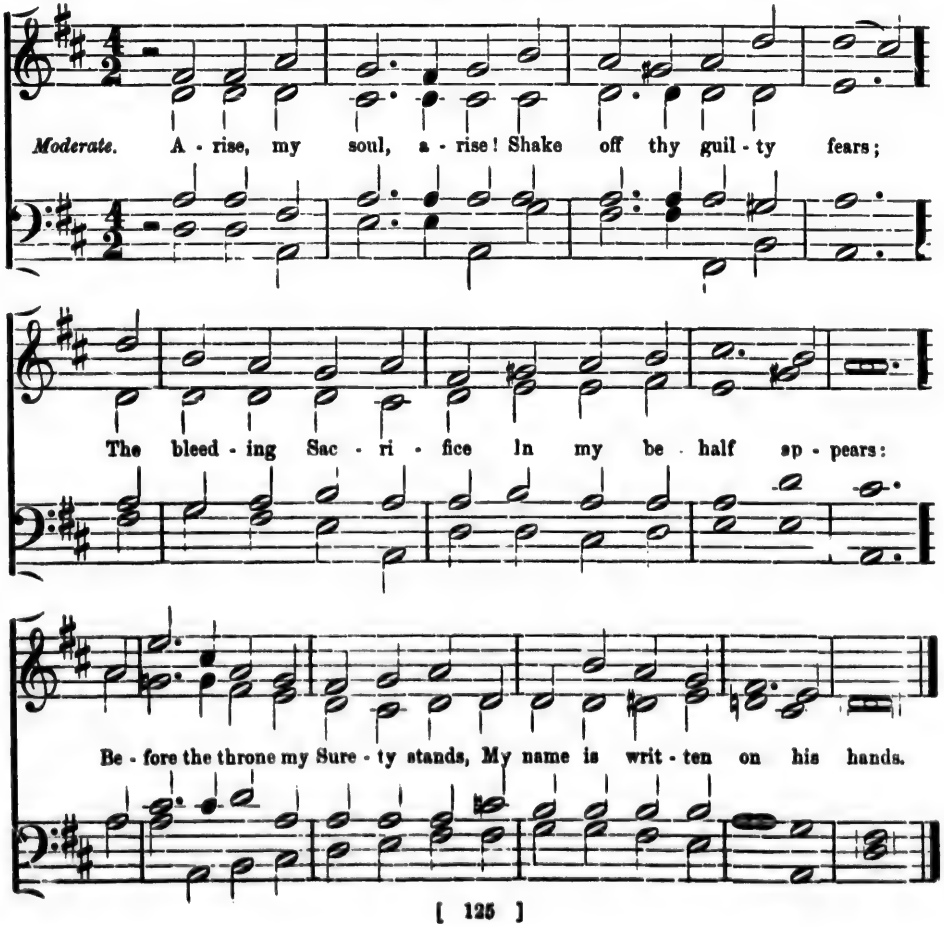

201. **Hymn 891.—Southampton.—66, 66, 88.** *Dr. Arnold.*

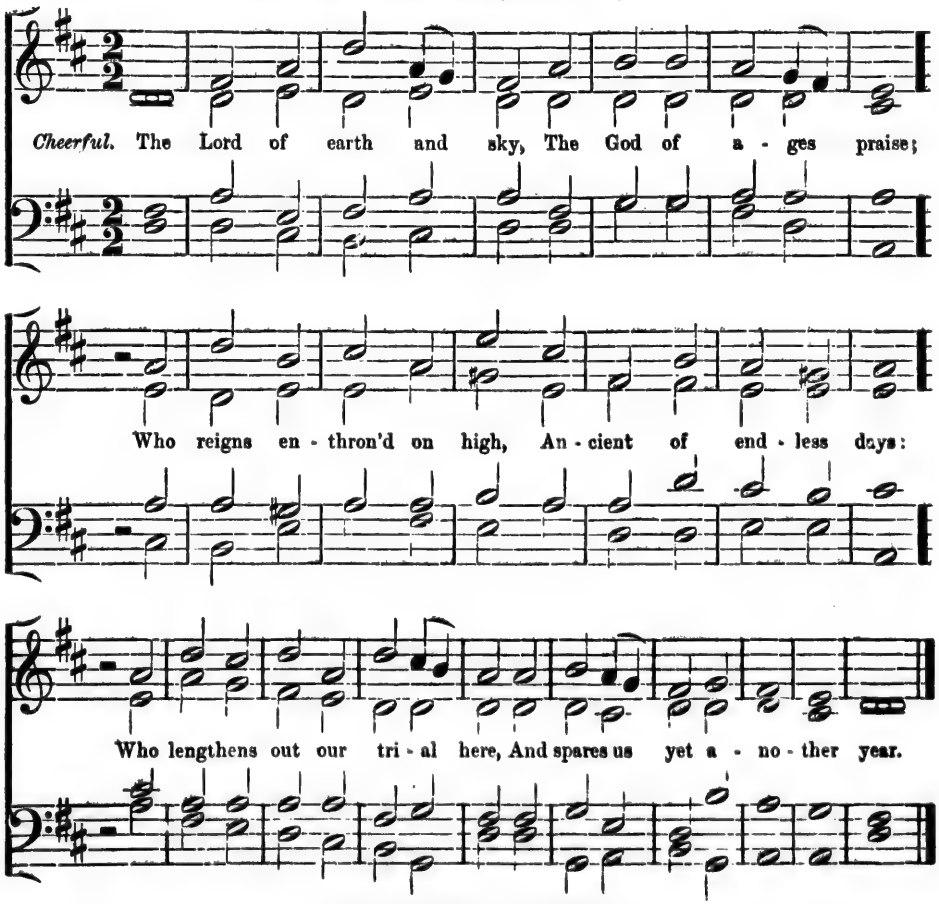

202. **Hymn 119.—Steggall.—66, 66, 88.** *Dr. Steggall.*

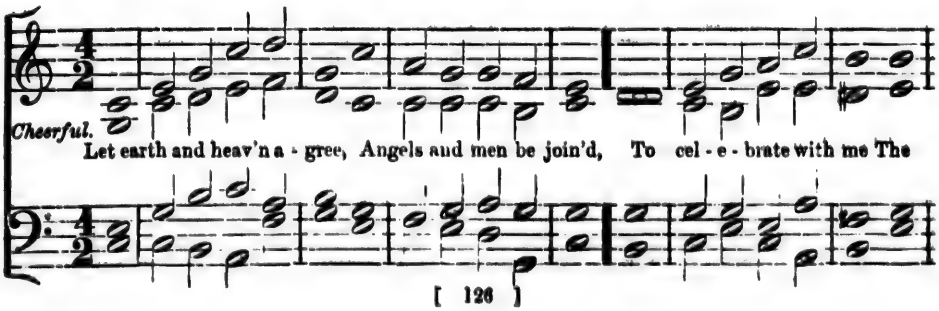

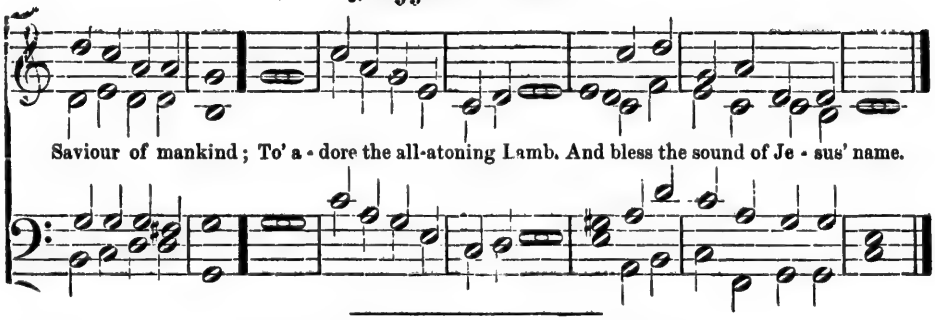

203. **Hymn 676.—St. Swithin.—66, 66, 88.** *E. Jesser.*

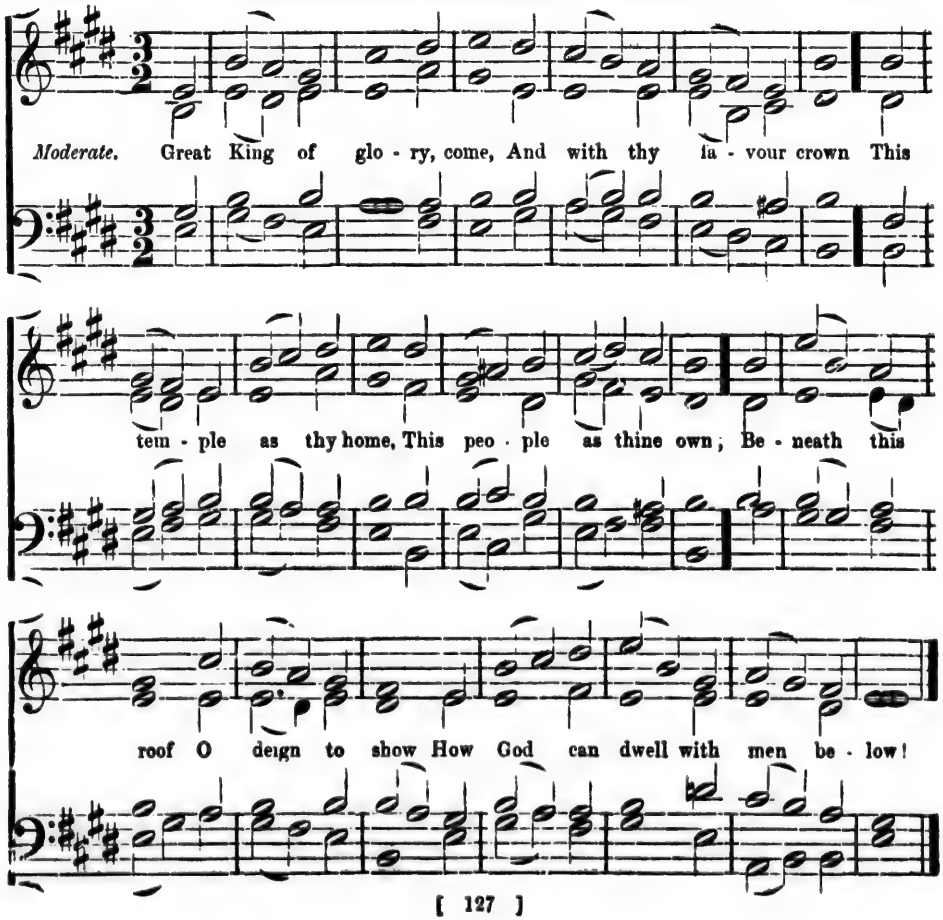

204. **Hymn 115.—Ariel.—886, 886.** *Dr. L. Mason.*

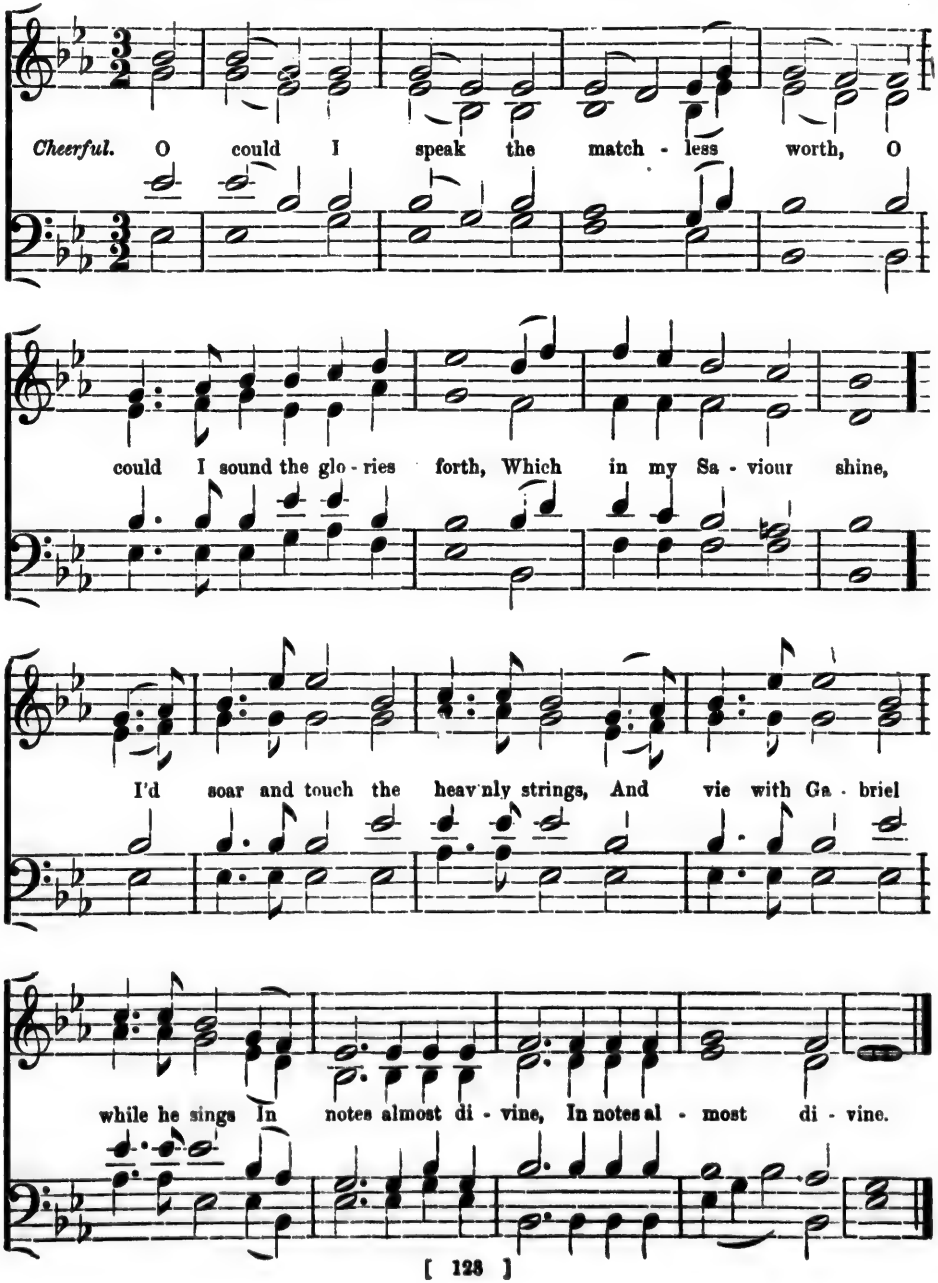

Moderate. Light of the world thy beams I bless! On thee, bright

Sun of Righteous ness, My faith hath fix'd its eye;

Guid - ed by thee, through all I go, Nor fear the

ru - in spread be - low, For thou art al - ways nigh.

Moderate. Help, Lord, to whom for help I fly, And still my tempt - ed

soul stand by Through - out the ev - il day;

The sac - red watch - ful - ness im - part, And keep the is - sues

of my heart, And stir me up to pray.

Hymn 586.—Jona.—886 886.

Sir G. Smart.

Moderate. Sa - viour, on me the want be - stow, Which all that feel shall

sure - ly know: Their sins on earth for - giv'n.

Give me to prove the king - dom mine, And taste, in fo - li -

- ness di - vine, The hap - pi - ness of heav'n.

208. **Hymn 584.—Magdalen College.—886, 886.** *Dr. Wm. Hayes.*

Moderate. O Love Di - vine, how sweet thou art! When shall I find my

will - ing heart All ta - ken up by thee?

I thirst, I faint, I die to prove The greatness of re -

- deem - ing love, The love of Christ to me!

209. Hymn 37.—Maudesley Street.—886, 886.

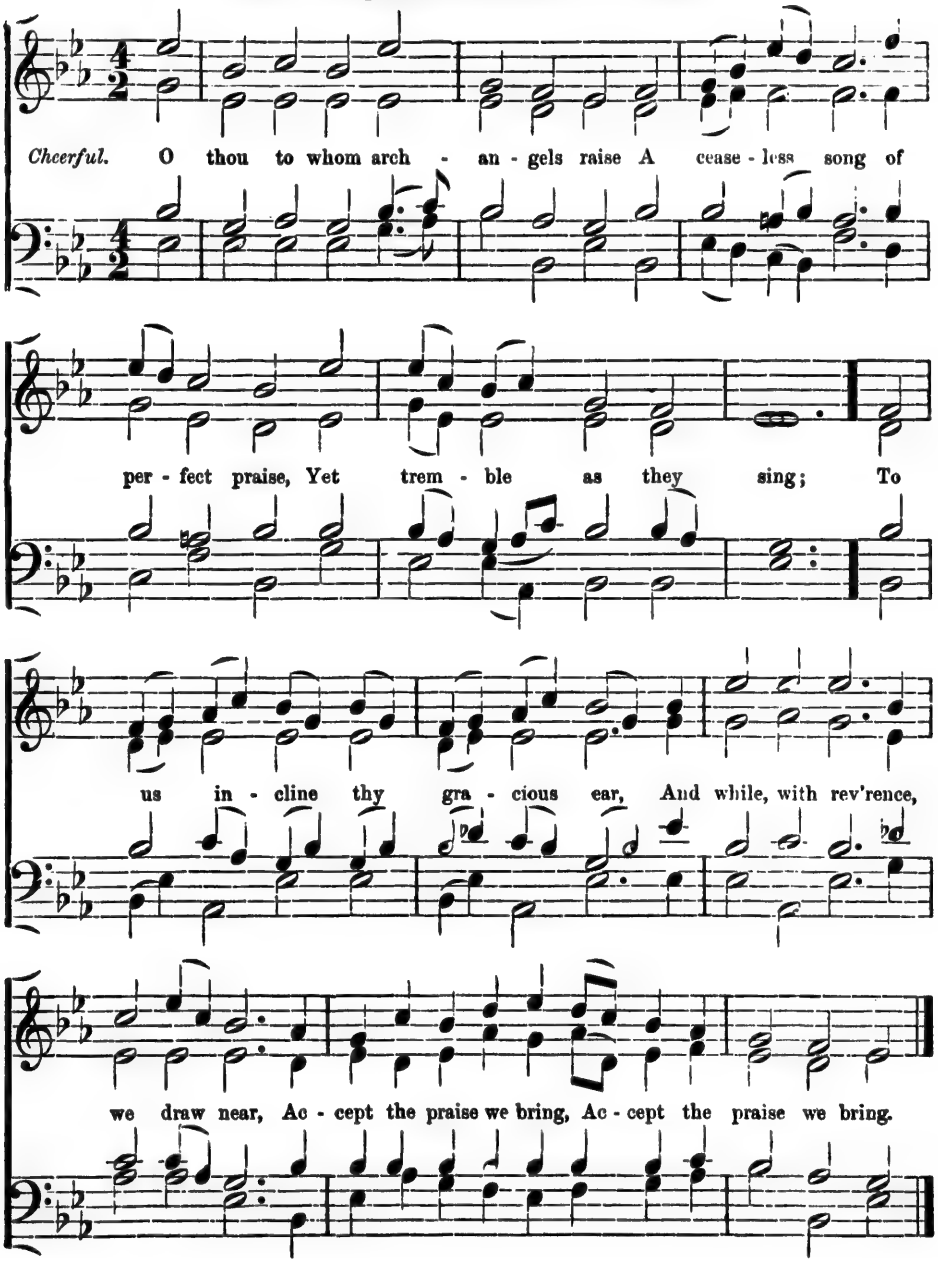

Hymn 288.—Meribah.—886, 886.

Dr. Mason.

Moderate. Thou great mys - ter - ious God un - known, Whose love hath gent -

- ly led me on, Even from my in - fant days: Mine

in - most soul ex - pose to view, And tell me, if

I ev - er knew Thy jus - ti - fy - ing grace.

211. **Hymn 290.—Pembroke.—886, 886.** *J. Foster.*

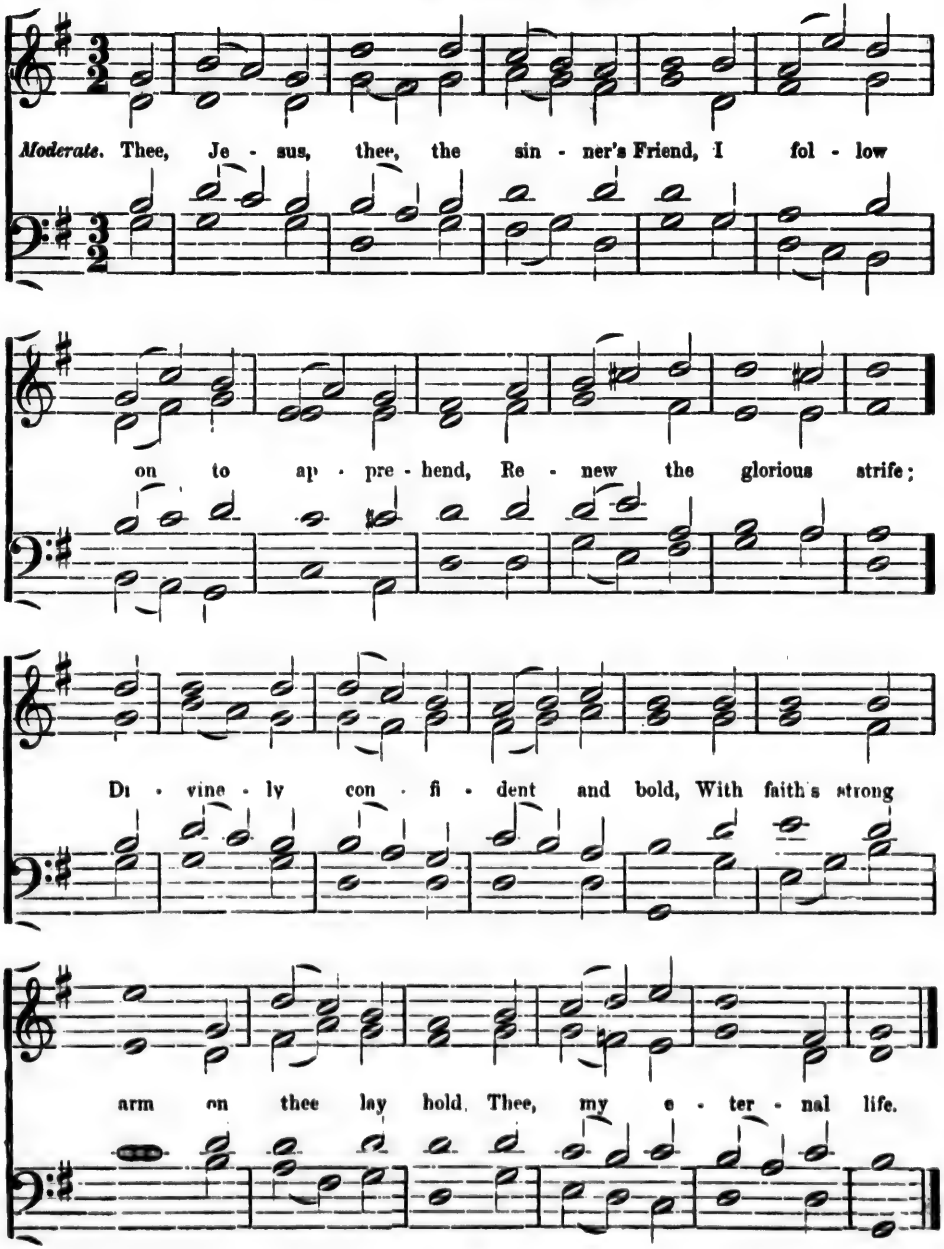

212. **Hymn 35.—Purleigh.—886, 886.** *A. H. Brown.*

Moderate. O that I could, in ev' - ry place, By faith behold Je - hovah's face; My strict Ob - serv - er see Pres - ent, my heart and reins to try; And feel the influence of his eye For ev - er fix'd on me!

213. **Hymn 801.—Hungerford.—559, 559.** *Dr. Gauntlett.*

Cheerful. A - way with our fears! The glad morning appears, When an heir of sal - va - tion was born!

Hungerford—*Continued.*

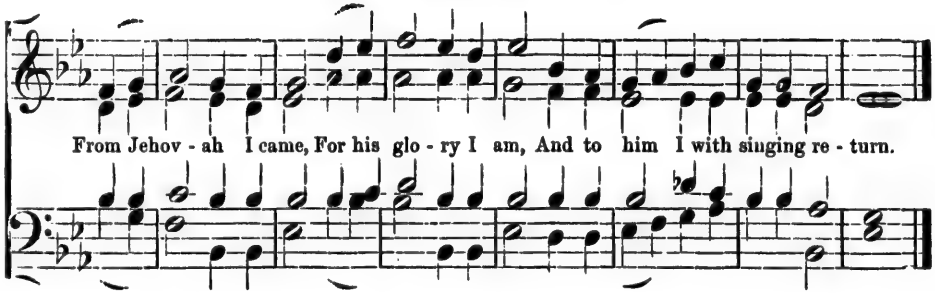

---

214. **Hymn 353.—Stour Valley.—559, 559.** *Dr. Gauntlett.*

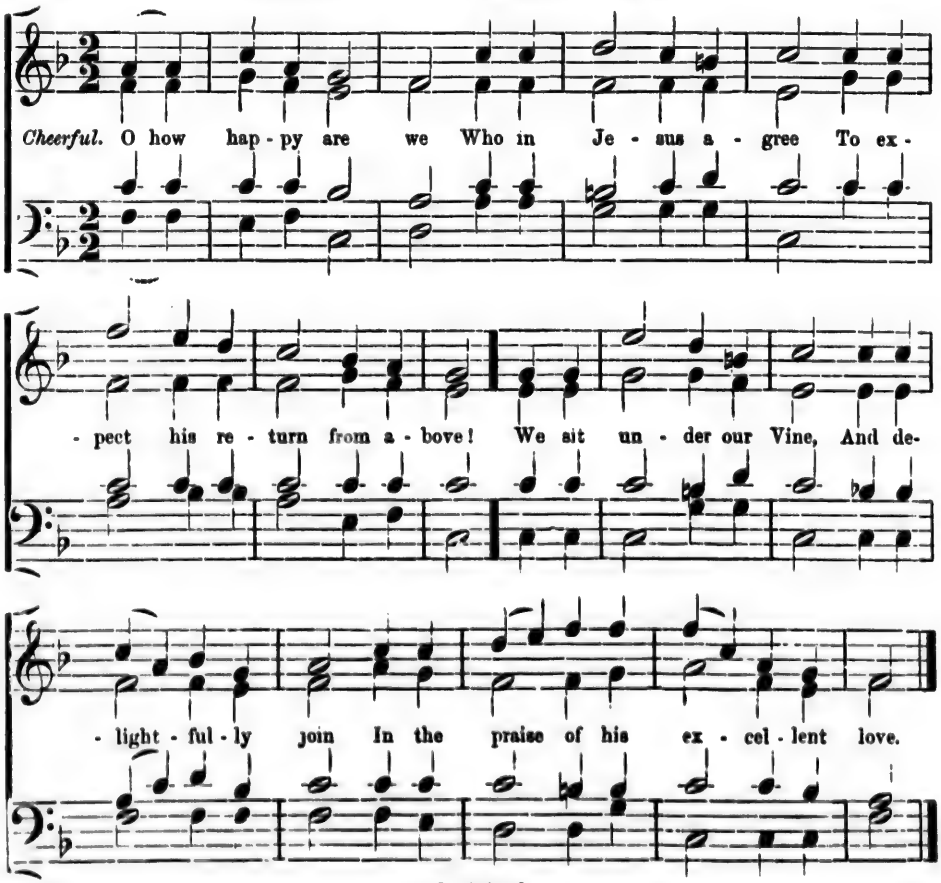

215. **Hymn 162.—Harwich.—5.5.11, 5.5.11.** *Milgrove.*

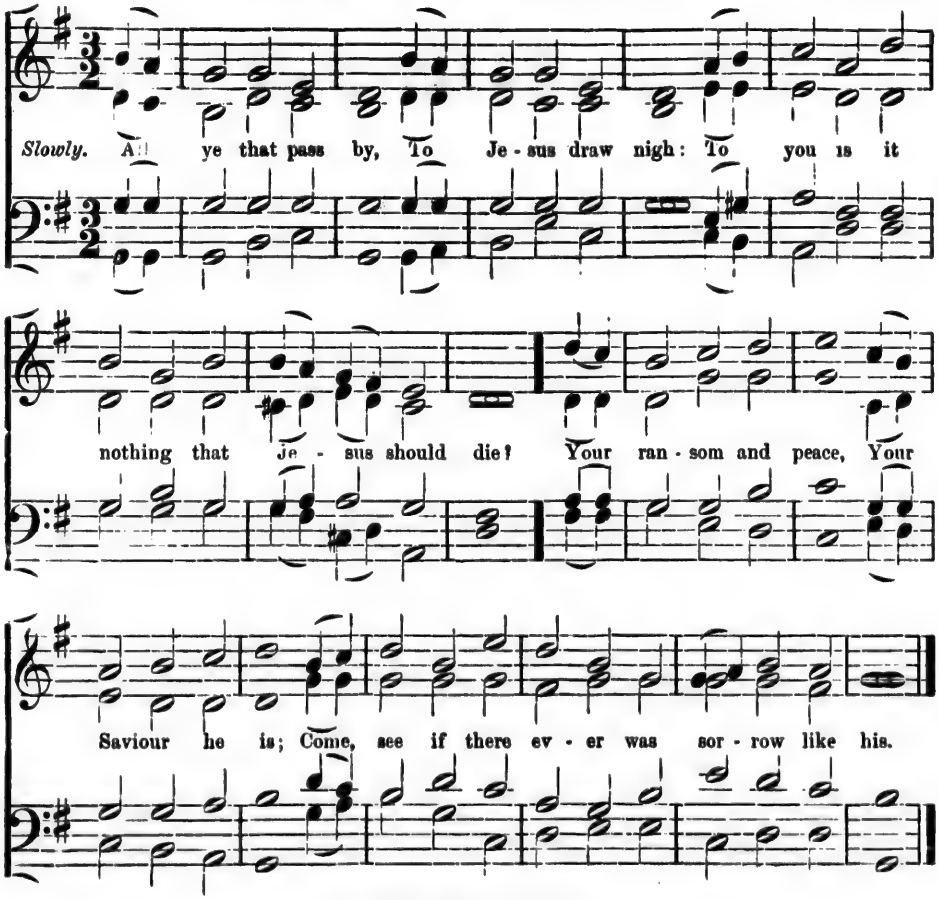

216. **Hymn 892.—Derbe.—5.5.5, 11.** *Sacred Harmony.*

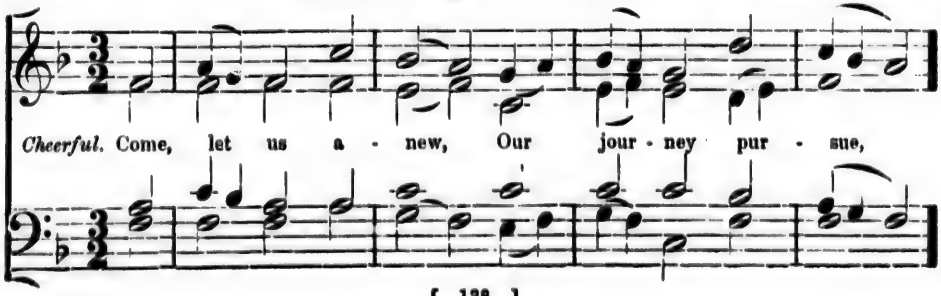

Derbe—*Continued.*

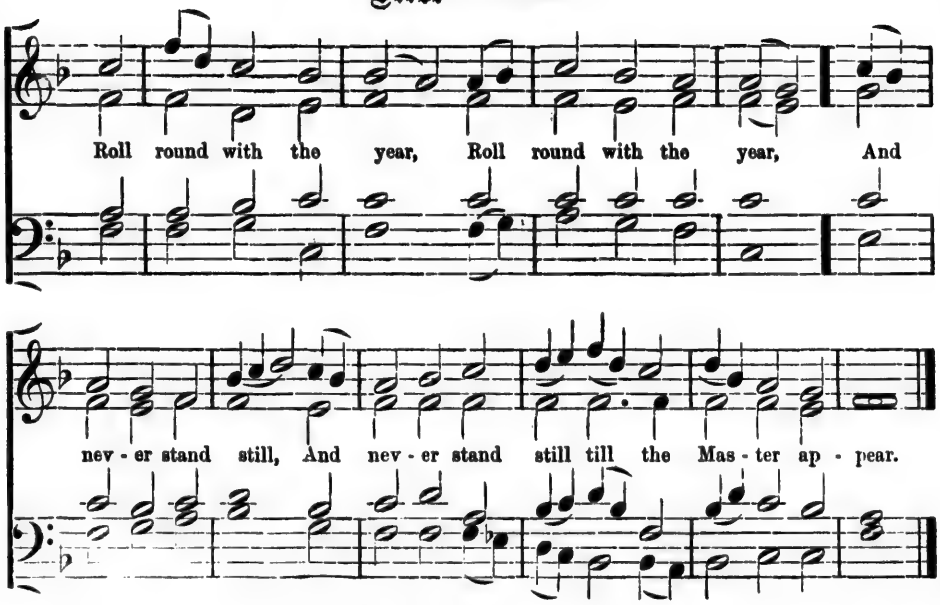

---

217. **Hymn 630.—Sherbrook.—5.5.5, 11.**

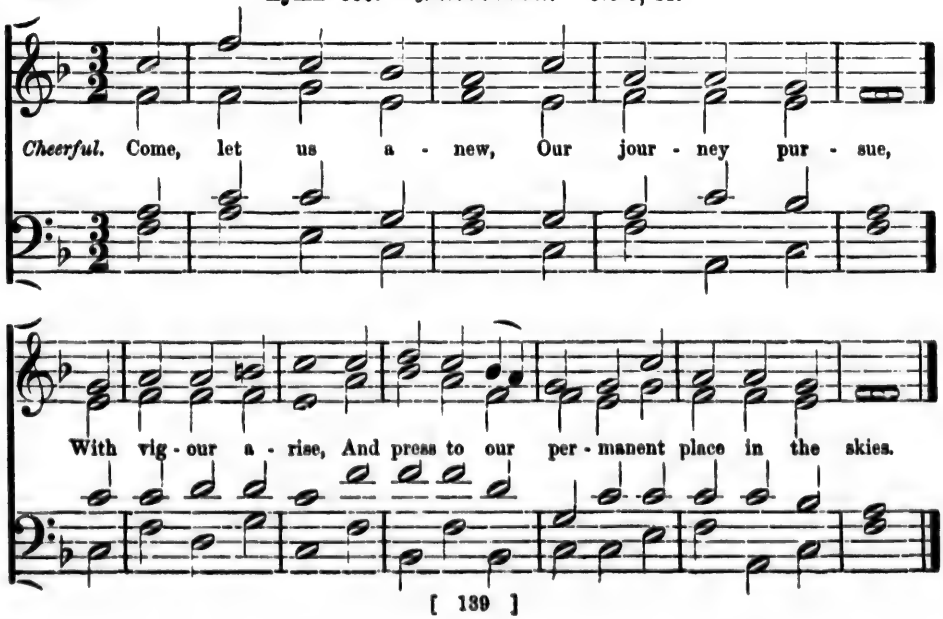

218. **Hymn 399.—Bethany.—6.4, 6.4, 6.6.4.** *Dr. L. Mason.*

Moderate. Near - er, my God, to thee, Near - er to thee! E'en though it be a cross That raiseth me! Still all my song shall be, Near - er, my God, to thee, Nearer, my God, to thee, Near - er to thee.

219. **Hymn 398.—Love.—6.4, 6.4, 6.6.4.**

Moderate. More love to thee, O Christ, More love to thee; Here thou the

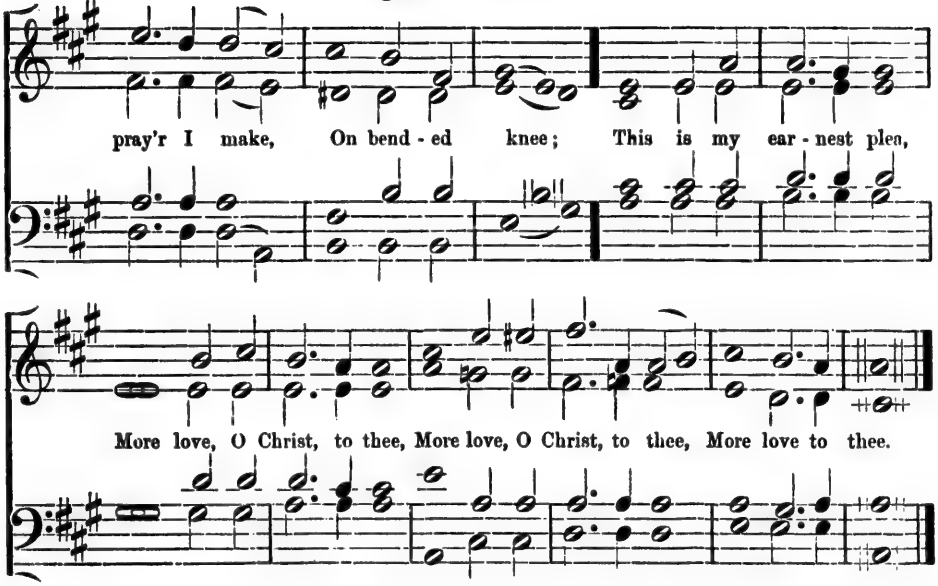

---

220. **Hymn 399.—Sullivan.—6.4, 6.4, 6.6.4.** *Sir Arthur Sullivan.*

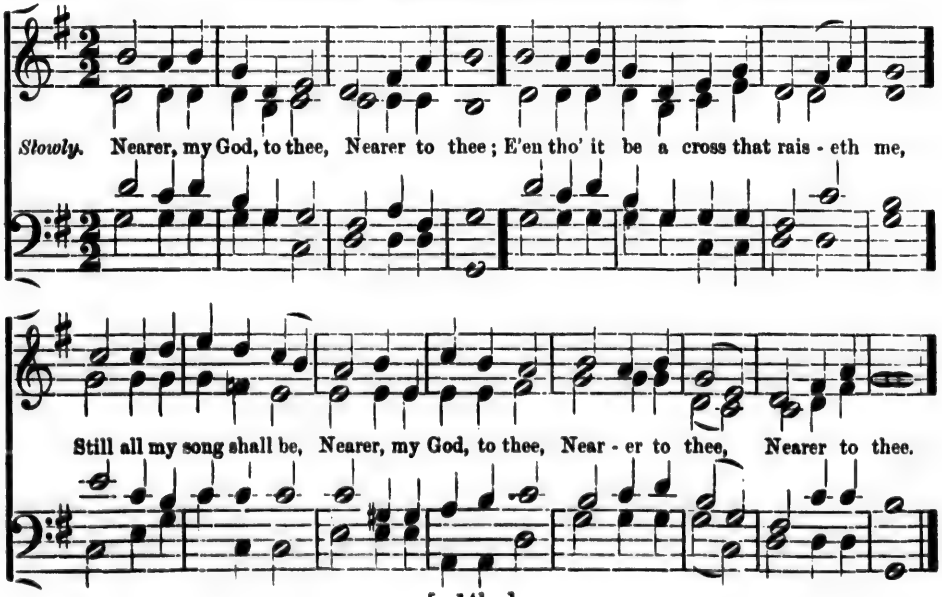

221. **Hymn 746.—Onward.—6.5, 6.5, 6.5, 6.5.** *Sir Arthur Sullivan.*

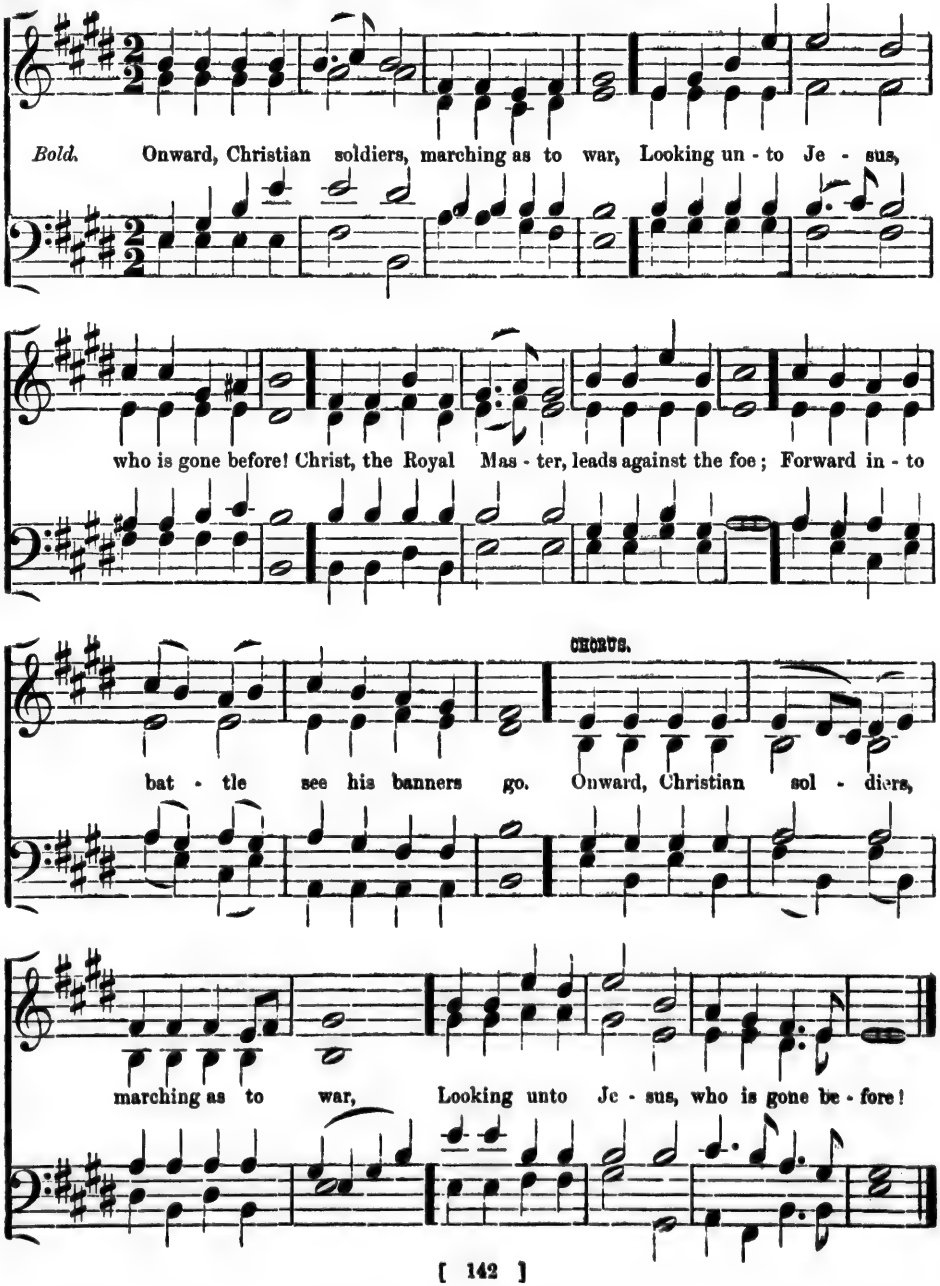

222. Hymn 862.—"Lowly and Solemn be."—6.6.4, 6.6.4. *E. L. White.*

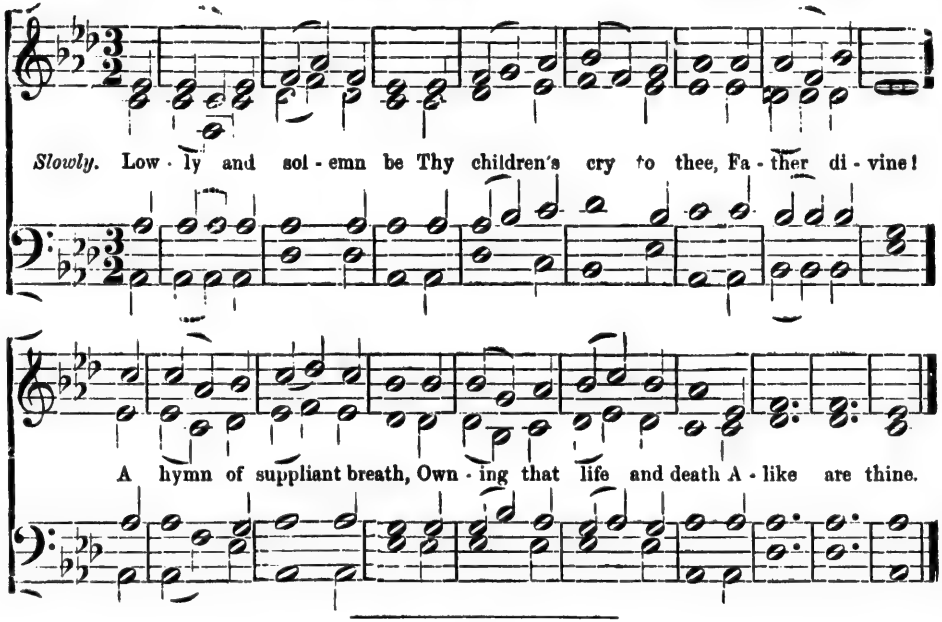

223. Hymn 903.—Canada.—6.6.4, 6.6.6.4. *Dr. L. Mason.*

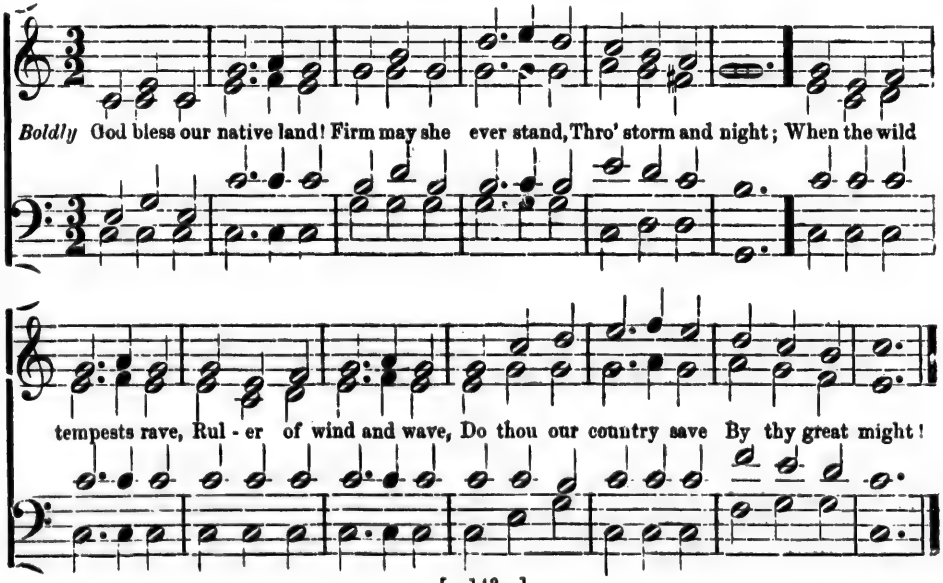

224. Hymn 904.—"God Save the Queen."—6.6.4, 6.6.6.4.

Boldly. God save our gracious Queen, Long live our noble Queen, God save the Queen; Send her vic-

to - ri - ous, Happy and glo - rious, Long to reign o - ver us; God save the Queen.

---

225. Hymn 27.—Italian Hymn.—6.6.4, 6.6.6.4.

F. Giardini.

Come, thou Al - mighty King, Help us thy name to sing; Help us to praise! Father all

Moderate.

glo - ri - ous; O'er all vic - to - ri - ous, Come and reign o - ver us, Ancient of days.

226. Hymn 25.—Newhaven.—6.6.4, 6.6.6.4. *Dr. T. Hastings.*

Thou whose Al - mighty Word Cha - os and darkness heard, And took their flight; Hear us, we

Moderate.

humbly pray, And where the gospel-day Sheds not its glorious ray, Let there be light!

---

227. Hymn 400.—Olivet.—6.6.4, 6.6.6.4. *Dr L. Mason.*

Slowly. My faith looks up to thee, Thou Lamb of Cal - va - ry, Saviour di - vine: Now

hear me while I pray; Take all my sins a - way; O let me from this day Be wholly thine

228. **Hymn 501.—Fiducia.—6.6, 6 6.** *St. Albans' Tune Book.*

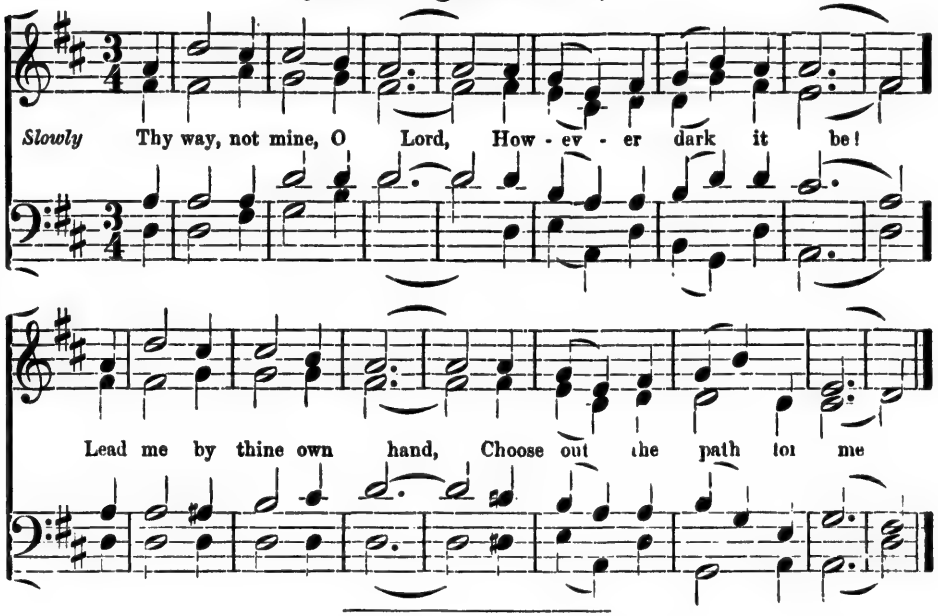

229. **Hymn 779.—Lomas.—6.6, 6.6, 6.6.** *G. Lomas.*

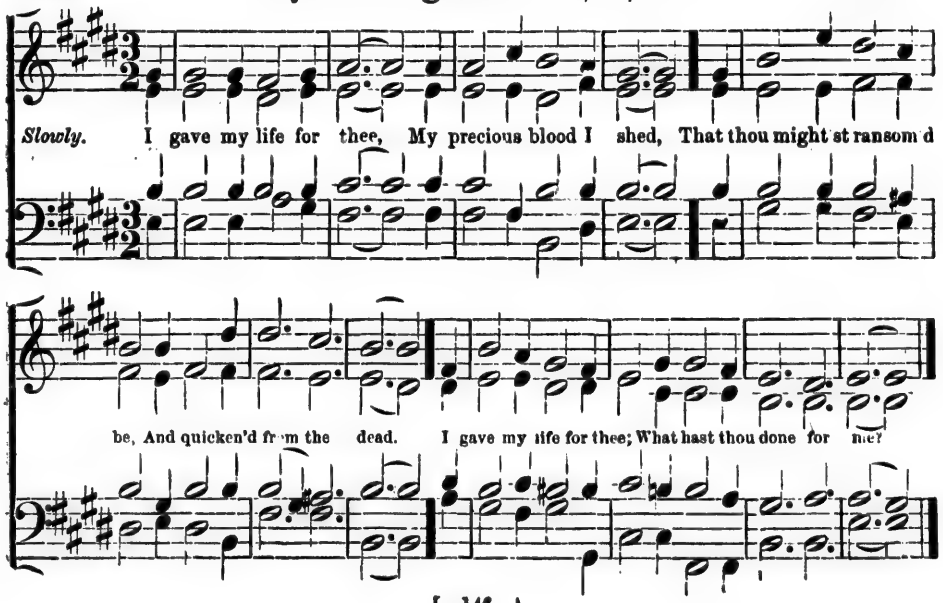

230. **Hymn 501.—Sheba.—6.6, 6.6, 6.6, 6.6.** *Rev. W. H. Havergal.*

Slowly. Thy way, not mine, O Lord, How - ev - er dark it be:

Lead me by thine own hand, Choose out the path for me;

Smooth let it be or rough, It still will be the best,

Wind ing or straight, it leads Right on - ward to thy rest.

231. **Hymn 125.—Eccles.—6.6, 7.7, 7.7.** *Boggett.*

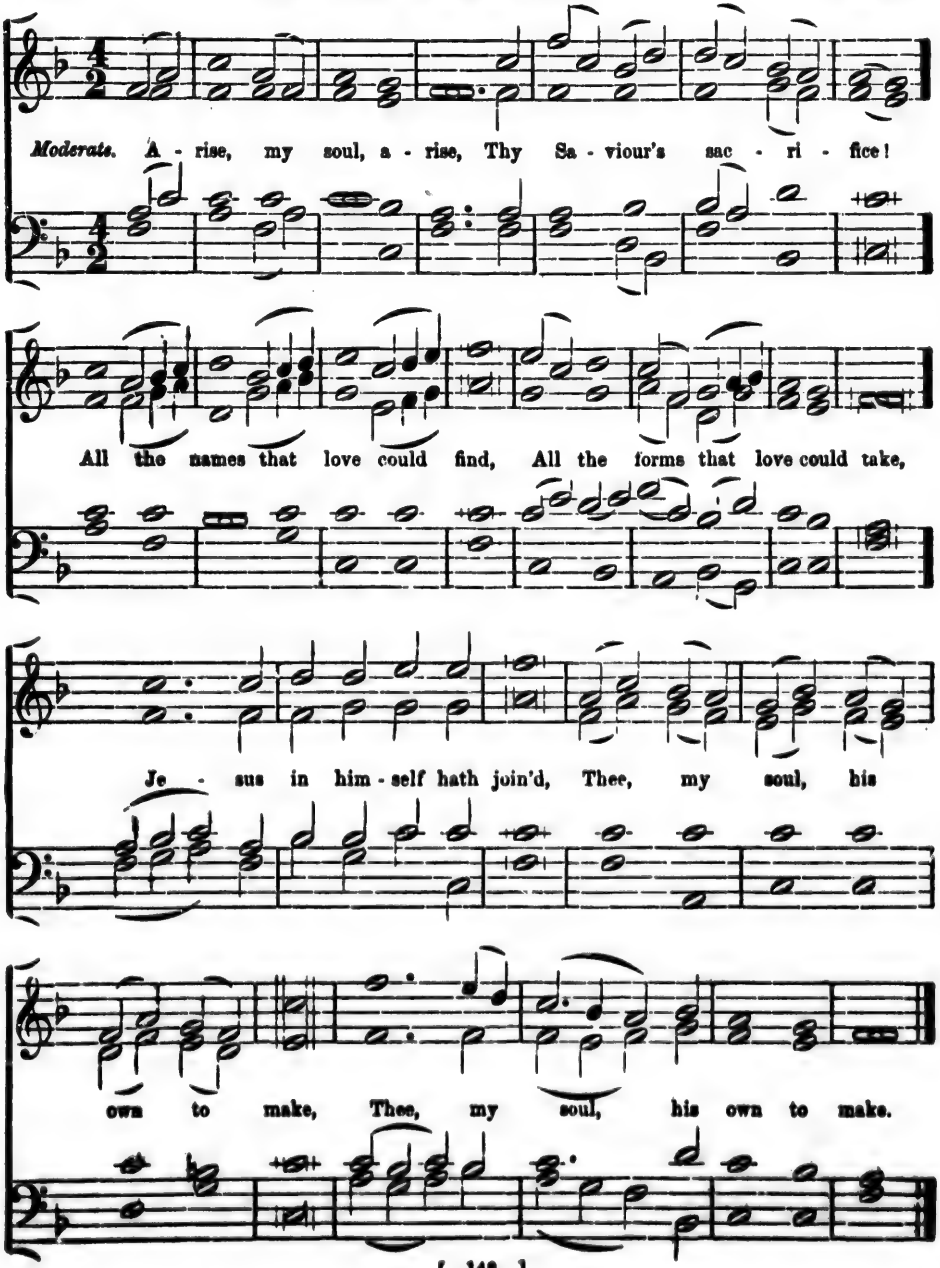

232. **Hymn 69.—Fulneck.—6.6, 7.7, 7.7.** *Rev. C. L. Latrobe*

Moderate. Hail, co - es - sen - tial Three, In mys - tic

Un - i - ty! Fa - ther, Son, and Spi - rit,

hail! God by heav'n and earth a - dor'd, God in -

- com - pre - hen - si - ble; One su - preme, al - migh - ty Lord.

233. **Hymn 199.—Thornton.—6.6, 7.7, 7.7.** *F. Hiller.*

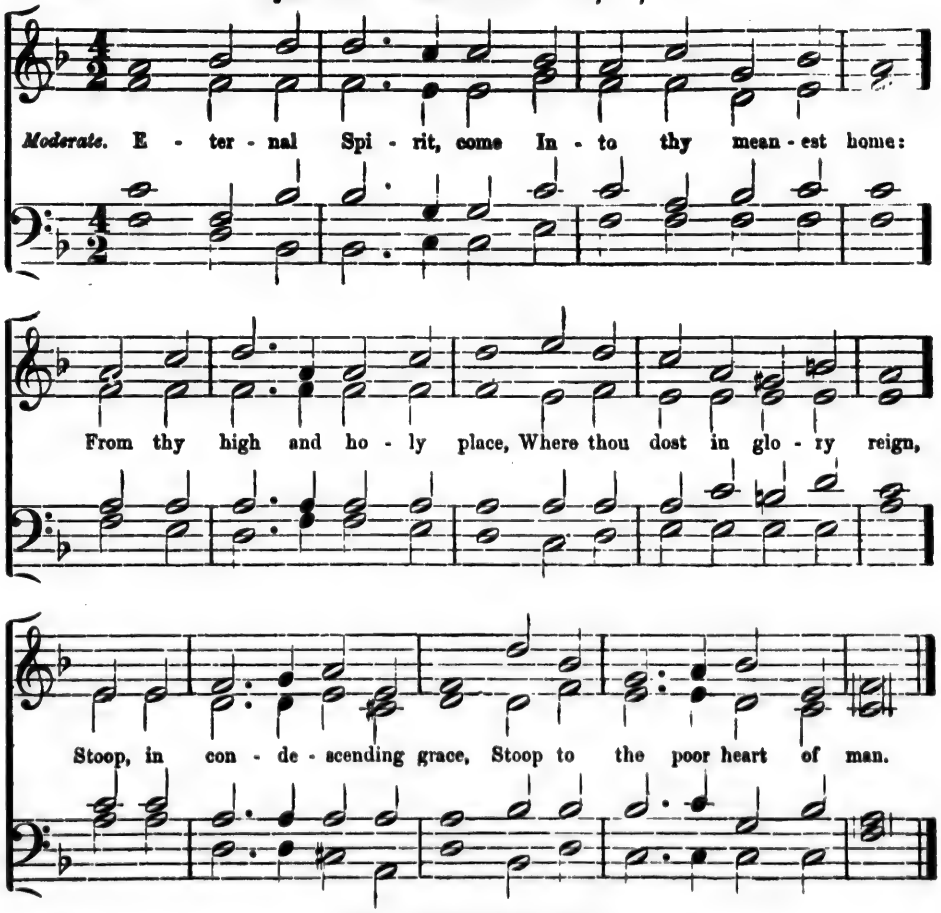

234. **Hymn 123.—Crusader's Hymn.—6.6.8, 3.3.8.** *18th Century.*

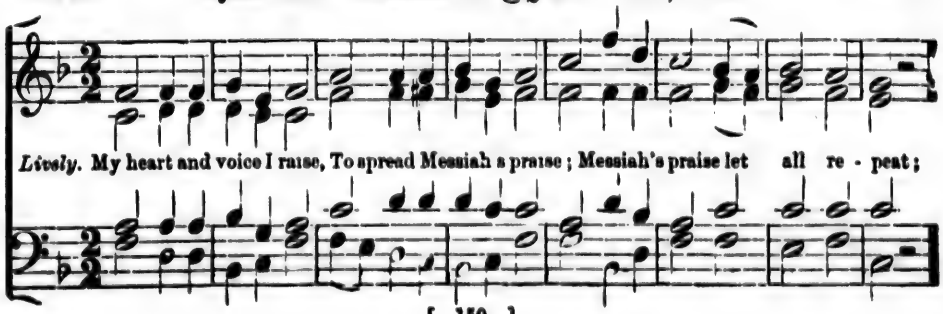

Crusader's Hymn—*Continued.*

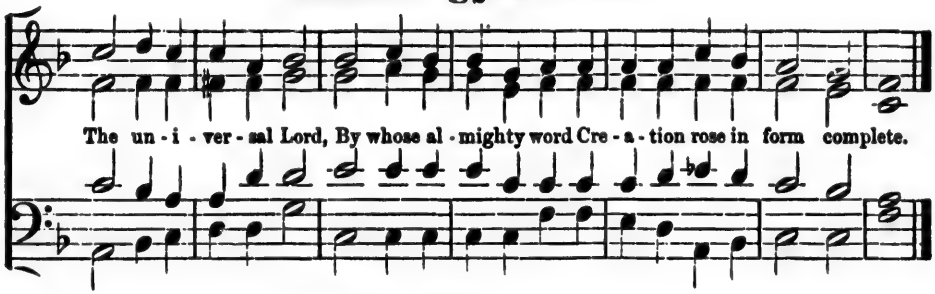

235. **Hymn 124.—Hilary.—6.6.8, 6.6.8.** *Marot and Beza's Psalms.*

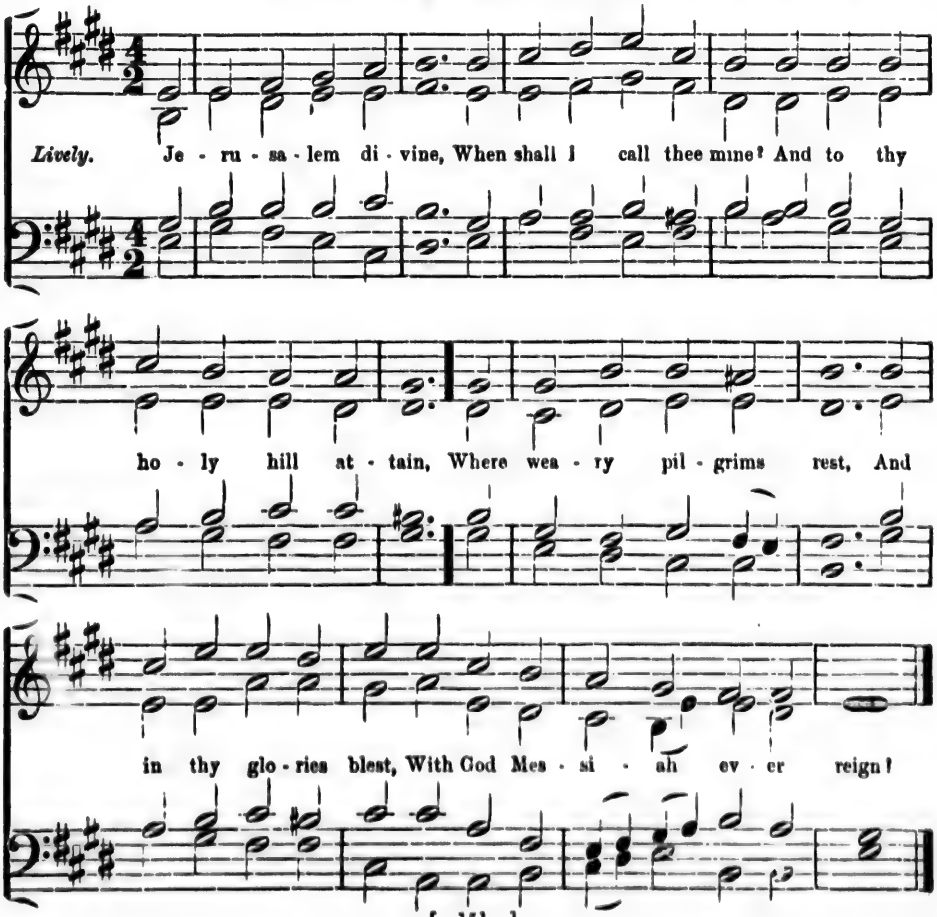

Hymn 124.—Jerusalem.—6.6.8, 6.6.8.

Dr. Davis.

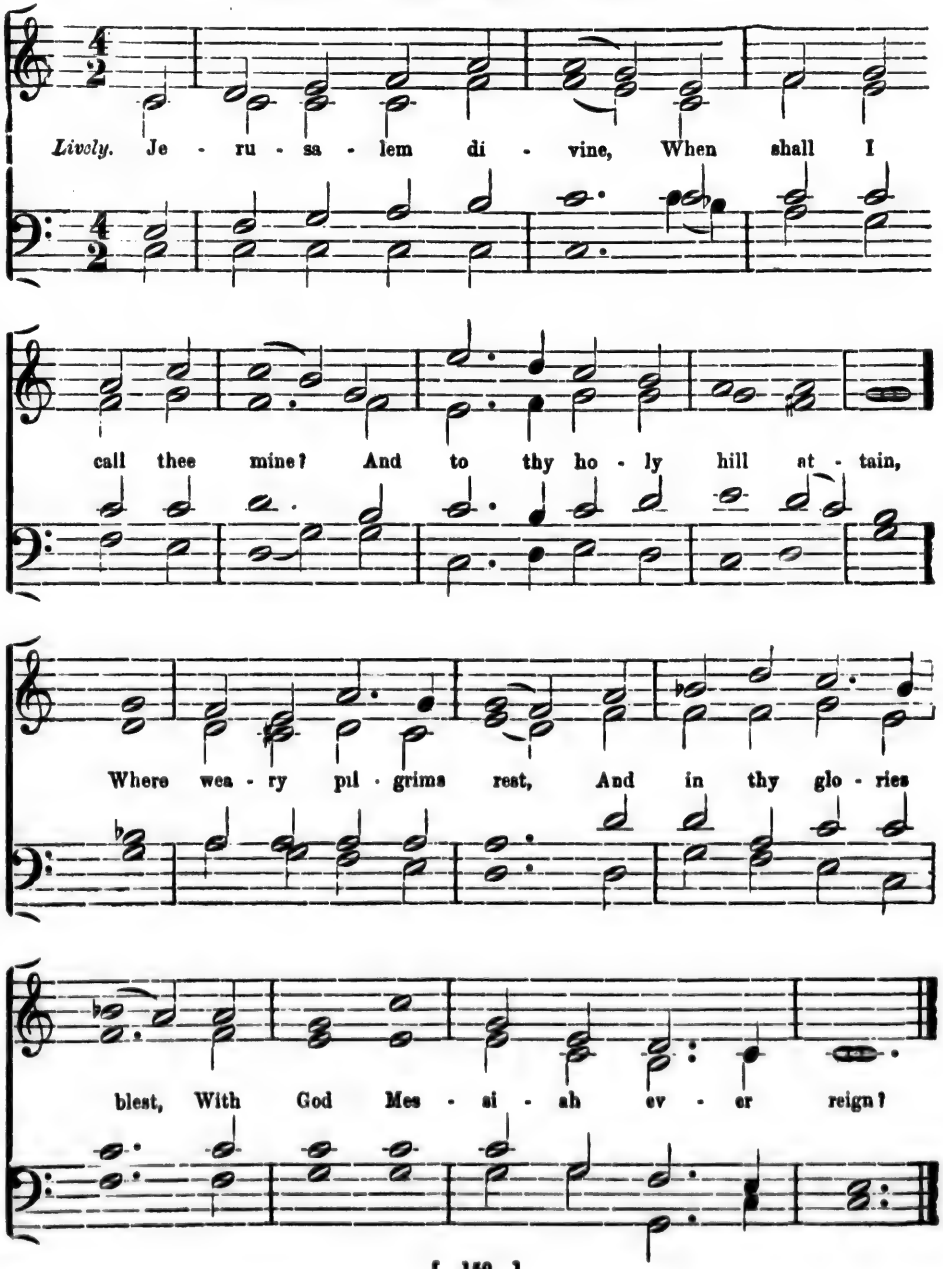

237. Hymn 39.—Harvington.—6.6.8.4, 6.6.8.4. *A. E. Kettle.*

Moderate. Though na - ture's strength de - cay, And earth and hell with -

- stand, To Canaan's bounds I urge my way, At his com - mand.

The wa - t'ry deep I pass, With Je - sus in my

view; And through the howl - ing wil - der - ness My way pur - sue.

238. Hymn 38.—Leoni.—6.6.8.4, 6.6.8.4. *Jewish Melody.*

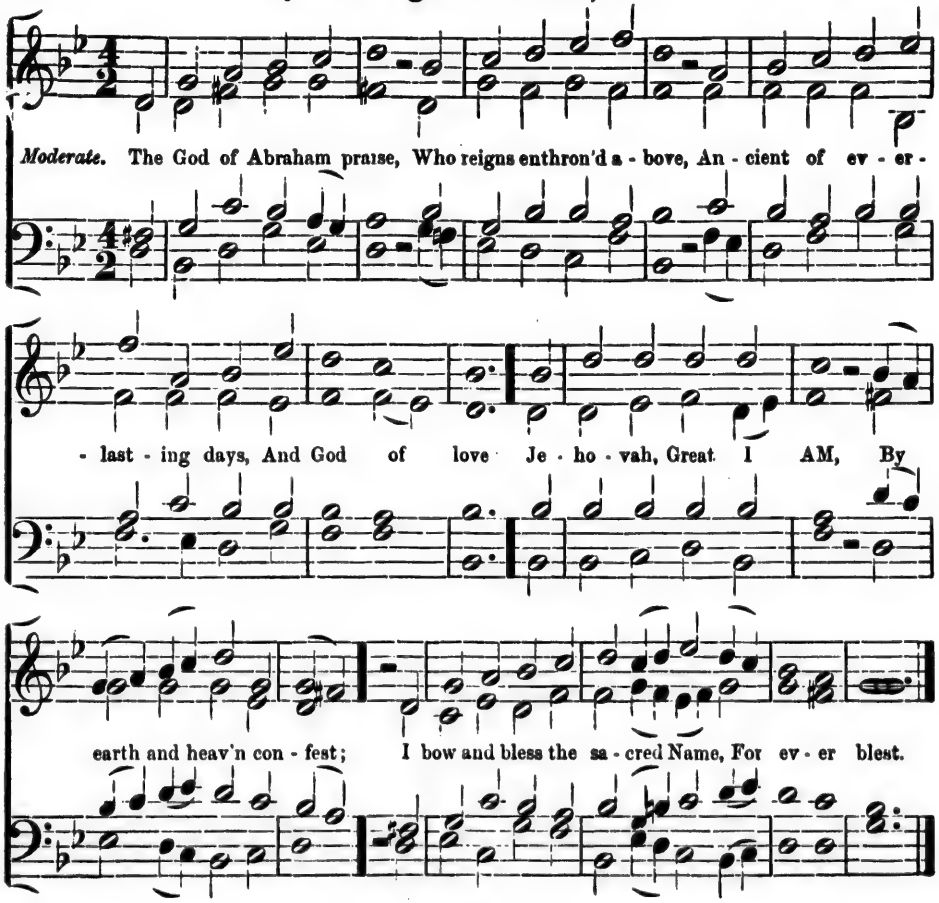

239. Hymn 861.—Bath.—6.6, 8.6, 8.8. *W. H. Cooke.*

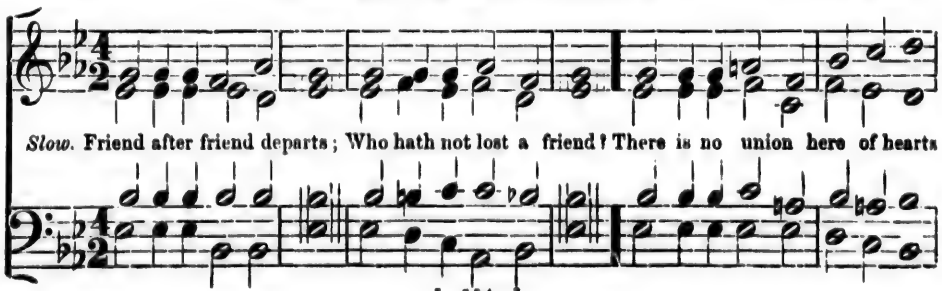

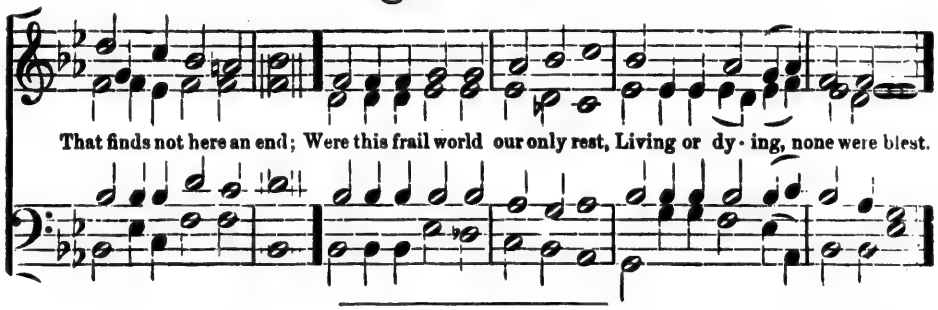

240. **Hymn 861.—Lucca.—6.6, 8.6, 8 8.** *J. H. Schein.*

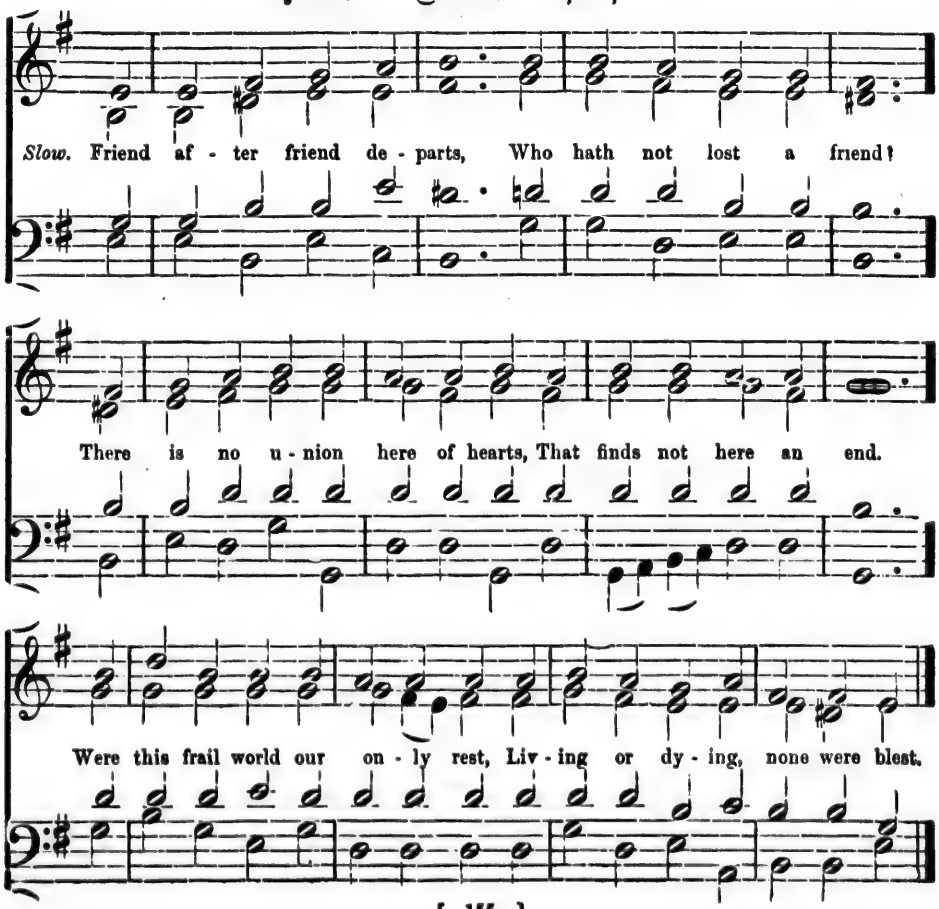

241. **Hymn 126.—Aurelia.—7.6, 7.6, 7.6, 7.6.** *Dr. S. S. Wesley.*

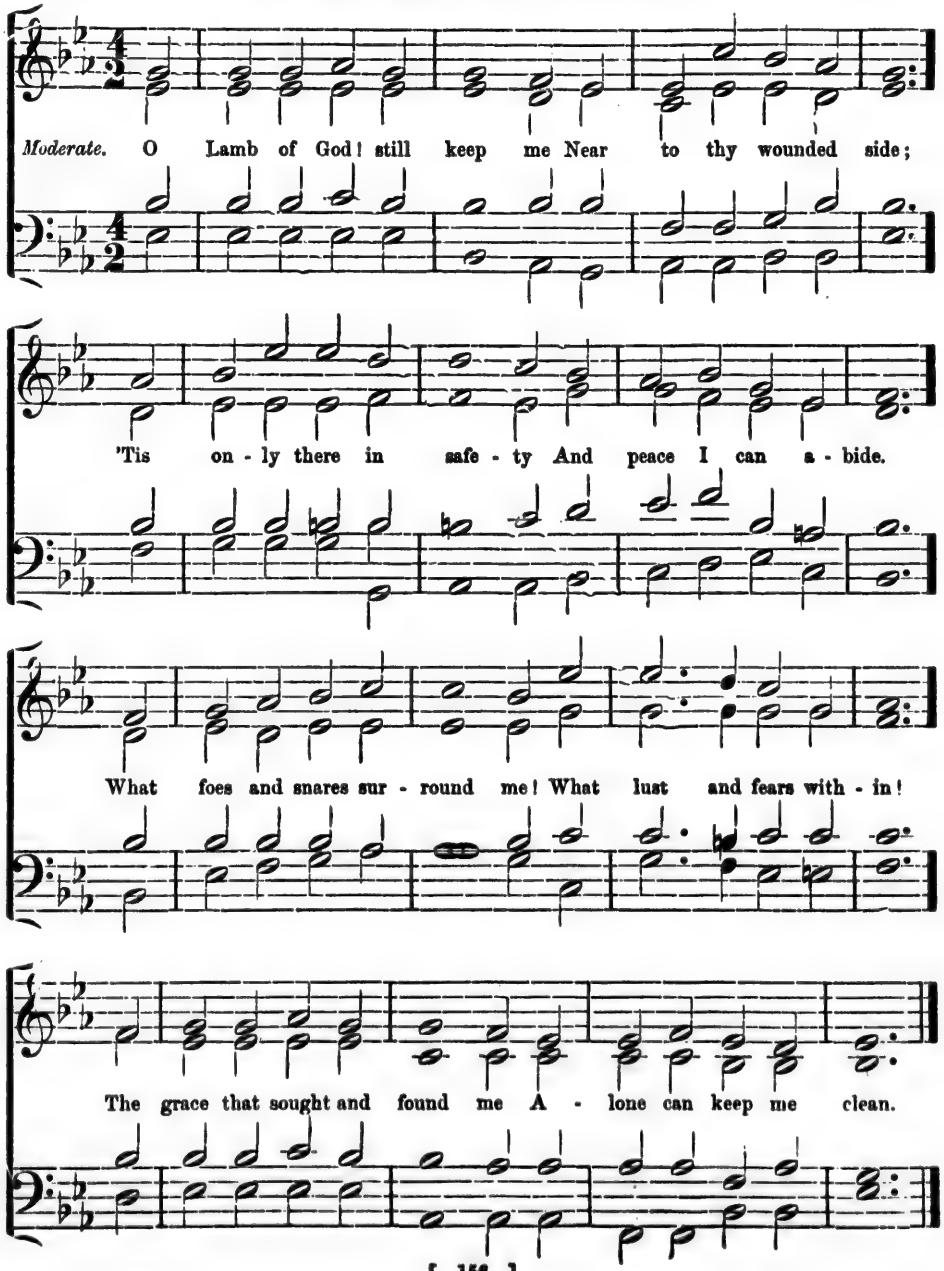

242. **Hymn 621.—Ewing.—7.6, 7.6, 7.6, 7.6** *Alexander Ewing.*

Cheerful. Je - ru - sa - lem the gold - en! with milk and hon - ey blest,

Be - neath thy con - tem - pla - tion Sink heart and voice op - prest;

I know not, O I know not What so - cial joys are there!

What ra - dian - cy of glo - ry, What light be - yond com - pare.

243. **Hymn 908.—Lancashire.—7.6,7.6,7.6,7.6.** *Sir Henry Smart.*

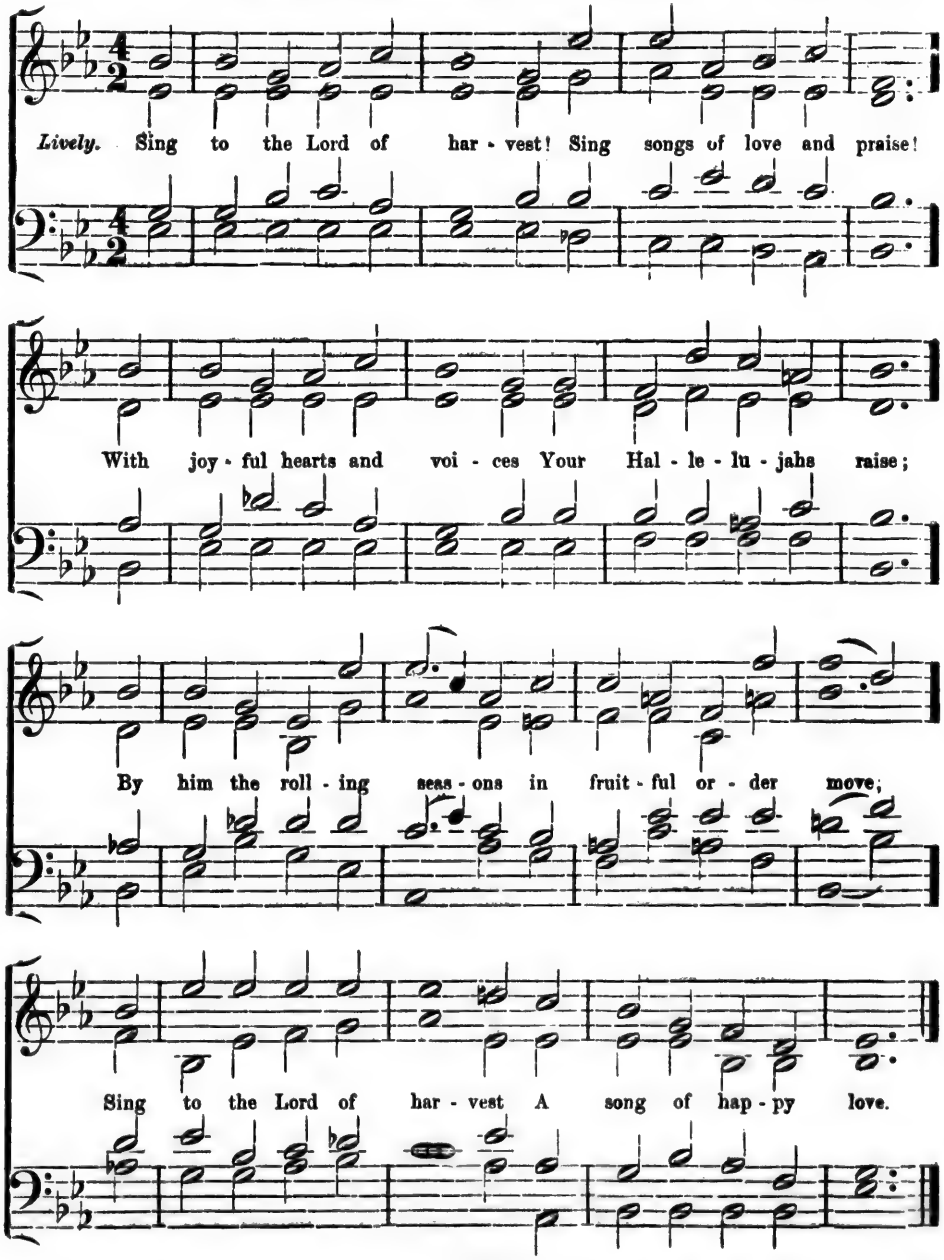

244. Hymn 744.—**Missionary.**—7.6, 7.6, 7.6, 7.6. *Dr. L. Mason.*

Moderate. From Greenland's i - cy moun - tains, From In - dia's cor - al strand,

Where Af - ric's sun - ny foun - tains Roll down their gol - den sand,

From ma - ny an an - cient riv - er, From ma - ny a palm - y plain,

They call us to de - liv - er Their land from err - or's chain.

Moderate. The morn - ing light is break - ing; The dark - ness dis - ap - pears;

The sons of earth are wak - ing To pen - i ten - tial tears:

Each breeze that sweeps the o - cean Brings tid - ings from a - far,

Of na - tions in com - mo - tion, Pre - par'd for Zi - on's war.

246. **Hymn 776.—Rutherford.—7.6, 7.6, 7.6, 7.6.** *Lausanne Psalter.*

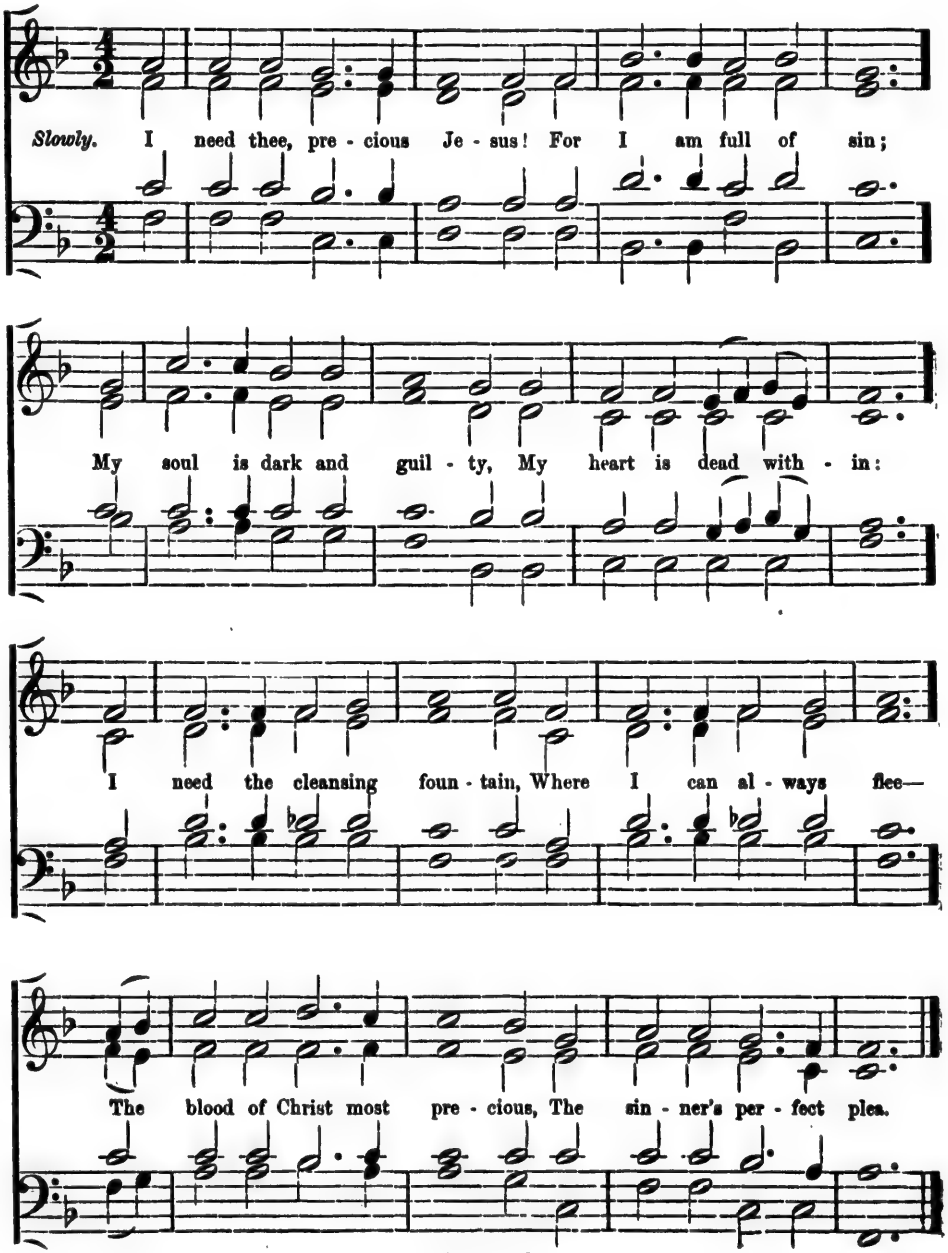

247. Hymn 721.—**St. Theodulph.**—7.6, 7.6, 7.6, 7.6. *Melchior Teschner.*

Lively. Hail to the Lord's An - oint - ed, Great Da - vid's great - er Son!

Hail, in the time ap - point - ed, His reign on earth be - gun!

He comes to break op - pression, To let the cap - tive free,

To take a - way trans - gres - sion, And rule in e - qui - ty.

248. **Hymn 57.—Asylum.—7.6, 7.6, 7.7, 7.6.** *T. Clark.*

Moderate. Meet and right it is to sing, In ev - 'ry time and place,

Glo - ry to our heavenly King, The God of truth and grace:

Join we then with sweet ac - cord, All in one thanksgiving join,

Holy, ho - ly, holy, Lord, E - ter - nal praise be thine, E - ternal praise be thine!

Hymn 504.—Cowley.—7.6, 7.6, 7.7, 7.6.

Walmisley.

Moderate. O Almigh - ty God of Love, Thy ho - ly arm dis - play;

Send me suc - cour from a - bove, In this my e - vil day;

Arm my weakness with thy pow'r, Light of life, ap - pear with - in;

Be my Safeguard and my Tower A - gainst the face of sin.

250. **Hymn 149.—Faith.—7.6, 7.6, 7.7, 7.6.** *Dr. S. S. Wesl y.*

Moderate. Cel - e - brate Im - manuel's name, The Prince of Life and Peace;

God with us, our lips pro - claim, Our faithful hearts con - fess:

God is in our flesh re - veal'd Earth and heav'n in Je - sus join;

Mor - tal with im - mor - tal fill'd And hu - man with di - vine.

251. **Hymn 150.—Galt —7.6, 7.6, 7.7, 7.6.** *G. D. Wilson.*

Moderate. God of un - ex - ampl'd grace, Re - deem - er of man - kind,

Mat - ter of e - ter - nal praise We in thy pas - sion find:

Still our choic - est strains we bring, Still the joy - ful theme pur - sue,

Thee the Friend of sin - ners sing, Whose love is ev - er new.

252. **Hymn 415.—St. Hilary—7.6, 7.6, 7.7, 7.6.** *Rev. Dr. Dykes.*

Moderate. Fa - ther of our dy - ing Lord, Re - mem - ber us for good;

O ful - fil his faith ful word, And hear his speak ing blood!

Give us that for which he prays; Fa - ther, glo - ri - fy thy Son!

Show his truth, and pow'r, and grace, And send the pro - mise down.

253. **Hymn 331.—Amsterdam.—7.6, 7.6, 7.8, 7.6.** *Dr. Nares.*

Moderate. Je - sus, take my sins a - way, And make me know thy name;

Thou art now, as yes - ter - day And ev - er - more, the same.

Thou my true Beth - es - da be; I know with - in thine arms is room;

All the world may un - to thee, Their House of Mer - cy, come.

254. **Hymn 317.—Falkirk.—7.6, 7.6, 7.8, 7.6.** *T. A. Arne.*

Slowly. Let the world their vir - tue boast, Their works of righteous - ness;

I, a wretch un - done and lost, Am free - ly sav'd by grace:

O - ther ti - tle I disclaim; This, on - ly this, is all my plea:

I the chief of sin - ners am, But Je - sus died for me.

Hymn 435.—Gilead.—7.6, 7.6, 7.8, 7.6.

Sir H. S. Oakeley.

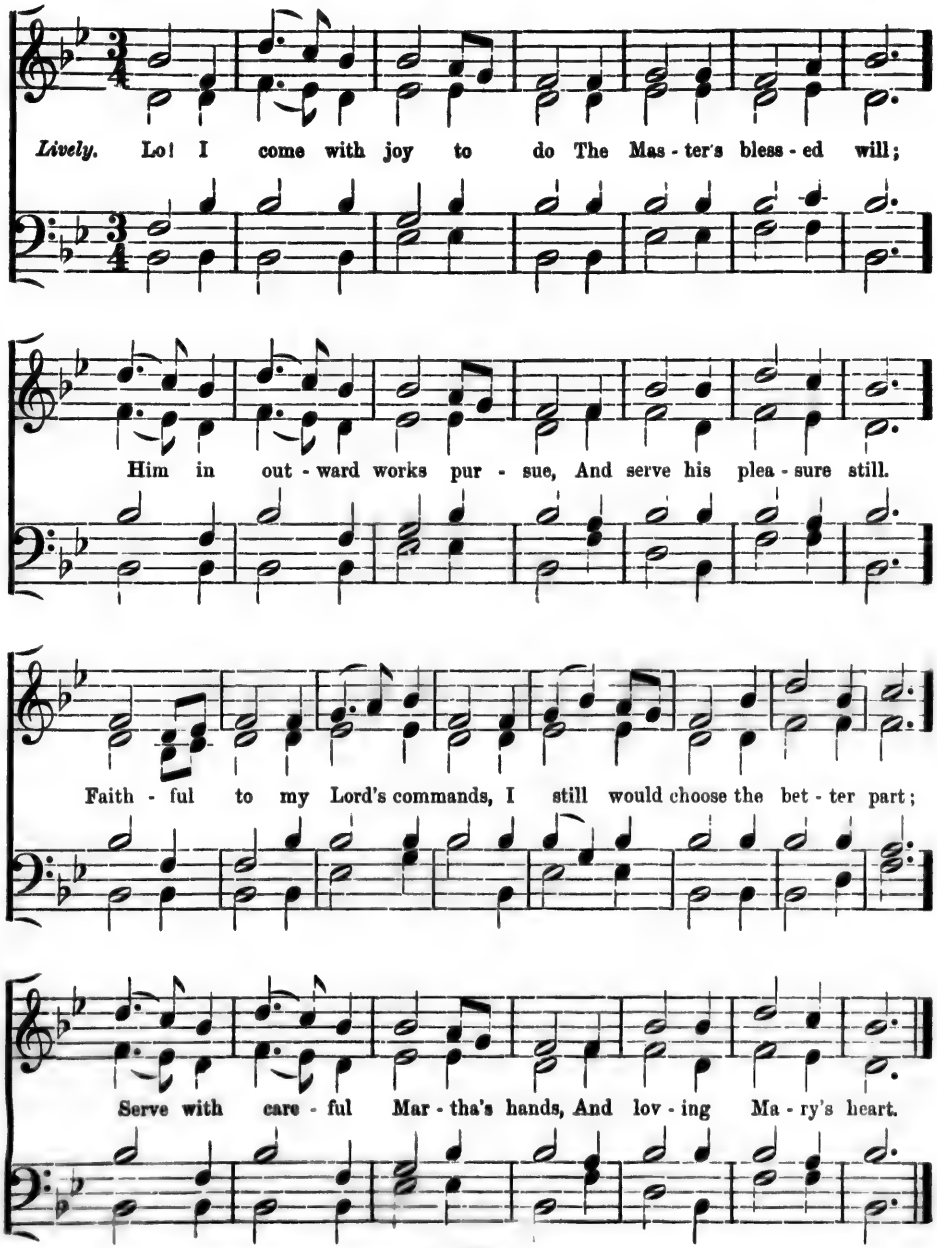

Hymn 543.—Josiah.—7.6, 7.6, 7.8, 7.6.

W. Arnold.

Cheerful. None is like Je - shurun's God, So great, so strong, so high, Lo! he

spreads his wings abroad, He rides up - on the sky; Is - rael is his first-born son;

God, the Almigh - ty God, is thine; See him to thy help come down. The

excellence di - vine; See him to thy help come down, The ex - cellence di - vine.

257. **Hymn 413.—Russell Place.—7.6, 7.6, 7.8, 7.6.** *Sir W. S. Bennett.*

Moderate. Come, ye followers of the Lord, In Je - sus' ser - vice join,

Je - sus gives the sa - cred word, The or - dinance di - vine;

Let us his com - mand o - bey, And ask and have what - e'er we want:

Pray we, ev - 'ry mo - ment pray, And nev - er, nev - er faint.

258. **Hymn 812.—St. Antolius.—7.6, 7.6, 8.8.** *A. H. Brown.*

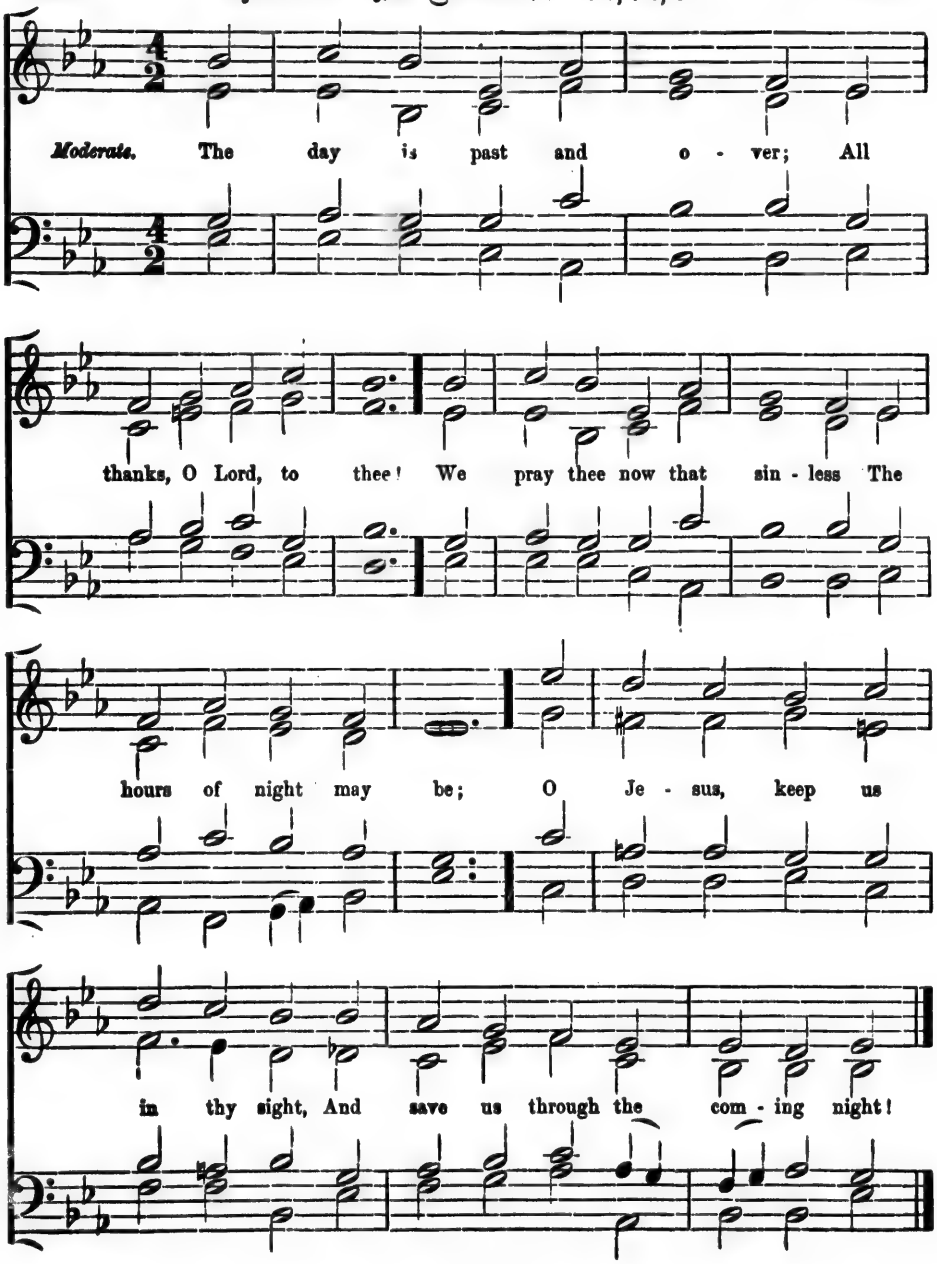

IMAGE EVALUATION
TEST TARGET (MT-3)

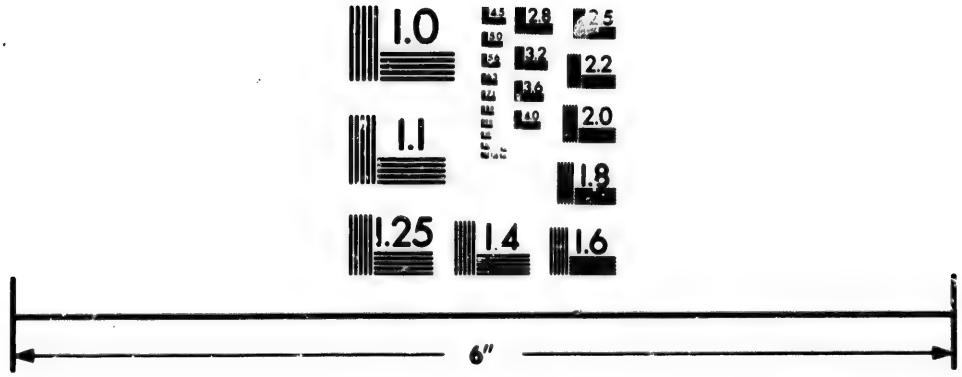

Photographic
Sciences
Corporation

23 WEST MAIN STREET
WEBSTER, N.Y. 14580
(716) 872-4503

2.8
3.2
2.5
2.2
2.0
1.8

1.1
1.0

Hymn 812.—Twilight—7.6, 7.6, 8.8.

Joseph Barnby.

Lively. The day is past and o - ver; All thanks, O Lord, to thee, We pray thee now that sin - less thee, We pray - - - - -

The hours of dark may be: O Je - sus, keep us be: O Je - sus keep us in thy sight, in thy sight, And save us through the com - ing night.

260. Hymn 204.—Comfort.—7 7.7.

Sir A. Sullivan.

Slow. Ho - ly Ghost! my Com - fort - er! Now from high - est heav'n ap - pear, Shed thy gra - cious radiance here.

261. Hymn 204.—St. Philip.—7.7.7.

W. H. Monk.

Slow Ho - ly Ghost! my Com - fort - er! Now from high - est heav'n ap - pear, Shed thy gra - cious ra - diance here.

Hymn 177.—Ascension.—7.7.7.7.

S. Reay.

Lively. Hail the day that sees him rise, Hal - le - lu - jah!

To his throne a - bove the skies, Hal - le - lu - jah!

Christ the Lamb for sin - ners giv'n, Hal - le - lu - jah!

En - ters now the high - est heav'n, Hal - - - - le - lu - jah!

263. **Hymn 594.—Ashford.—7.7.7.7** *C. H. Rink.*

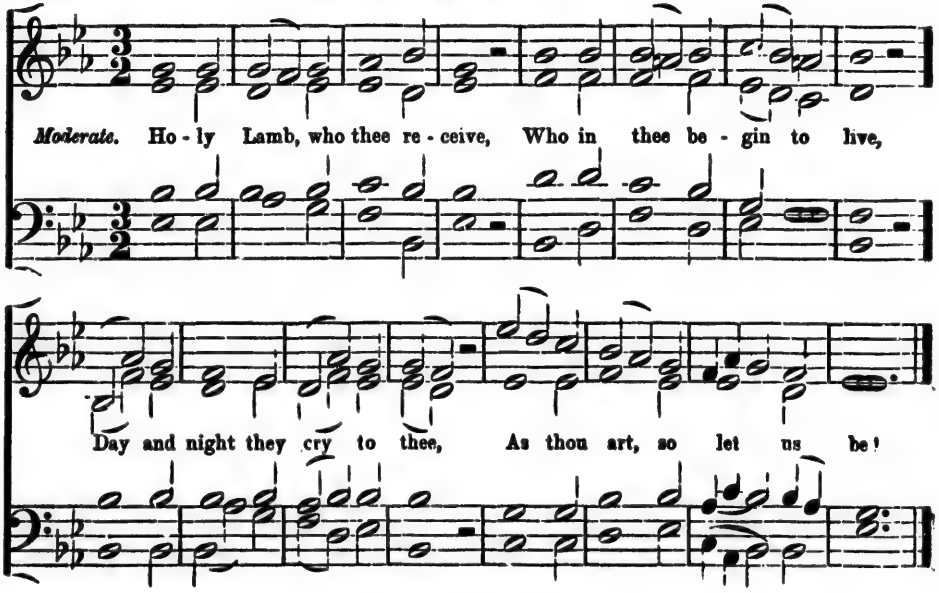

264. **Hymn 770.—Christ Chapel.—7.7.7.7.** *Dr. Steggall.*

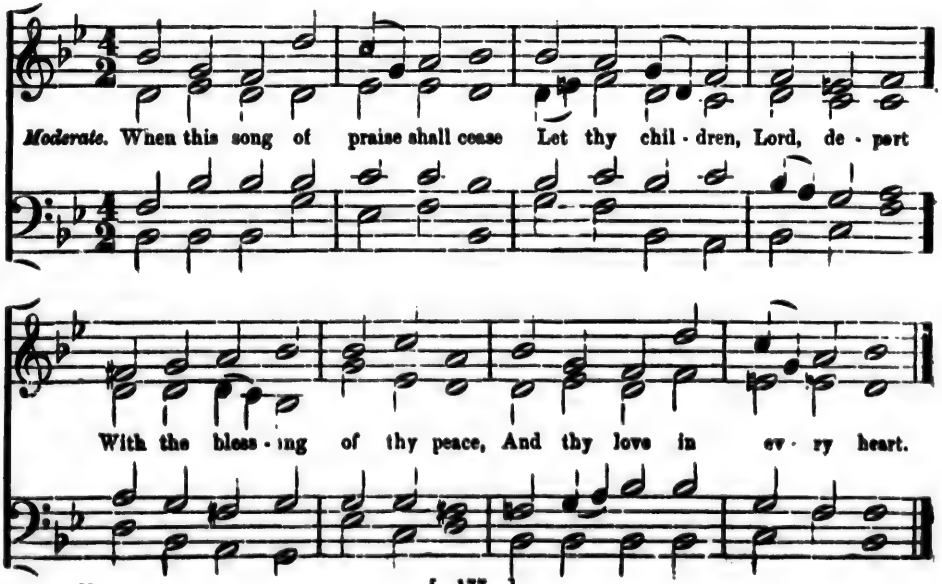

265. **Hymn 740.—Clarion.—7.7.7.7.** *Dr. Rimbault*

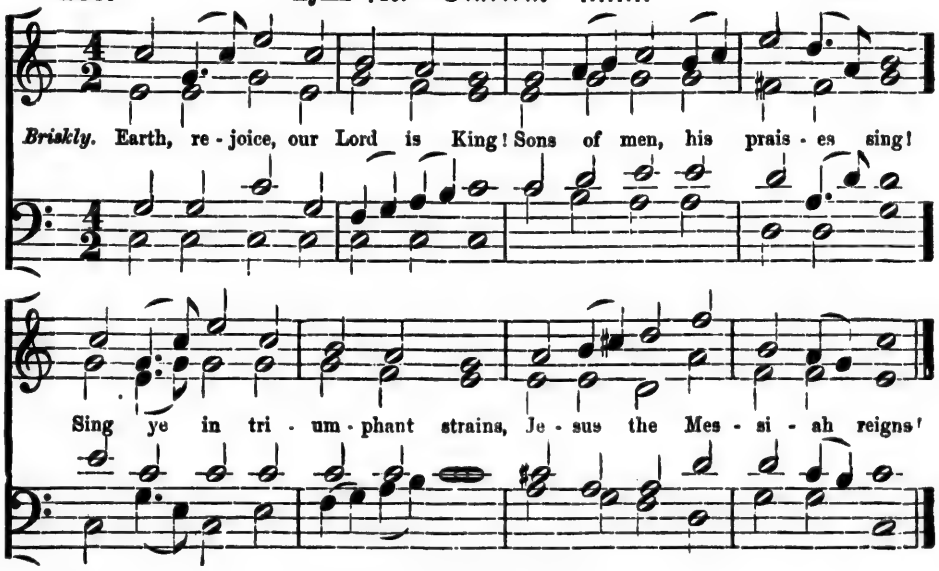

266. **Hymn 174.—Easter Hymn.—7.7.7.7.** *Carey.*

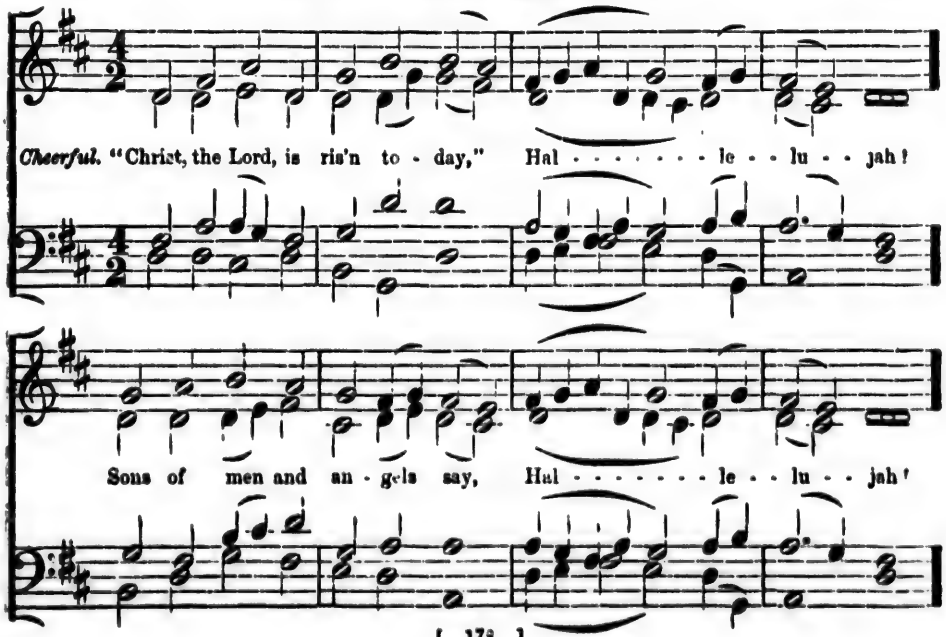

Easter Hymn.—*Continued.*

Raise your joys and triumphs high, Hal - - - - - - le - - - lu - - jah!

Sing, ye heav'ns - thou earth re - ply, Hal - - - - - - - le - - lu - jah!

267. Hymn 176—Essex.—7 7 7 7. *Thomas Clarke.*

Lively Christ, the Lord, is ris'n a - gain, Christ hath broken ev - 'ry chain; Hark! angel - ic

voi - ces cry, Singing ev - er - more on high: Hal - le - lu - jah! Praise the Lord!

263. Hymn 655.—**German Hymn.**—7.7.7.7. *Pleyel.*

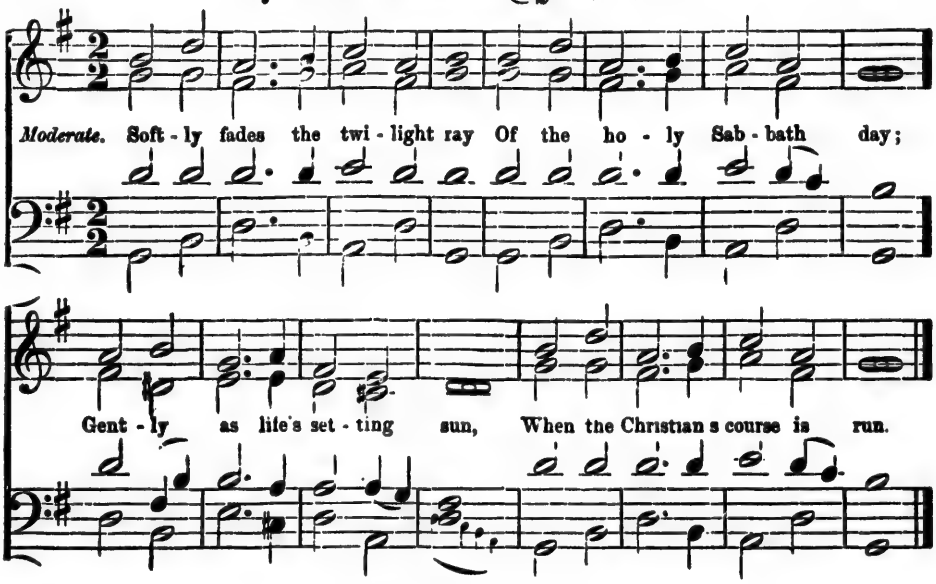

269. Hymn 217.—**Barrow.**—7.7.7.7. *Rev. F. A. J. Hervey.*

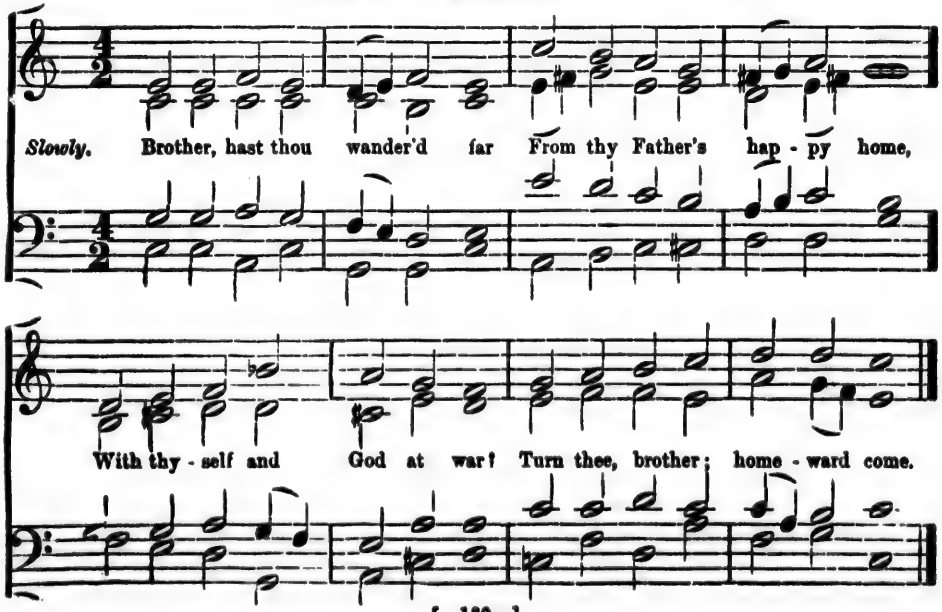

270. **Hymn 161.—Holley—7.7.7.7.** *G. Hews.*

Moderate. Nev - er further than thy cross, Nev - er high - er than thy feet;

Here earth's precious things seem dross; Here earth's bit - ter things grow sweet.

271. **Hymn 675.—Innocents.—7.7.7.7.** *Arranged by W. H. Monk.*

Moderate. Lord of hosts! to thee we raise Here a house of pray'r and praise;

Thou thy peo - ple's hearts pre - pare, Here to meet for praise and pray'r.

272. **Hymn 502.—Judah.—7.7.7.7.** *J. V. Watts.*

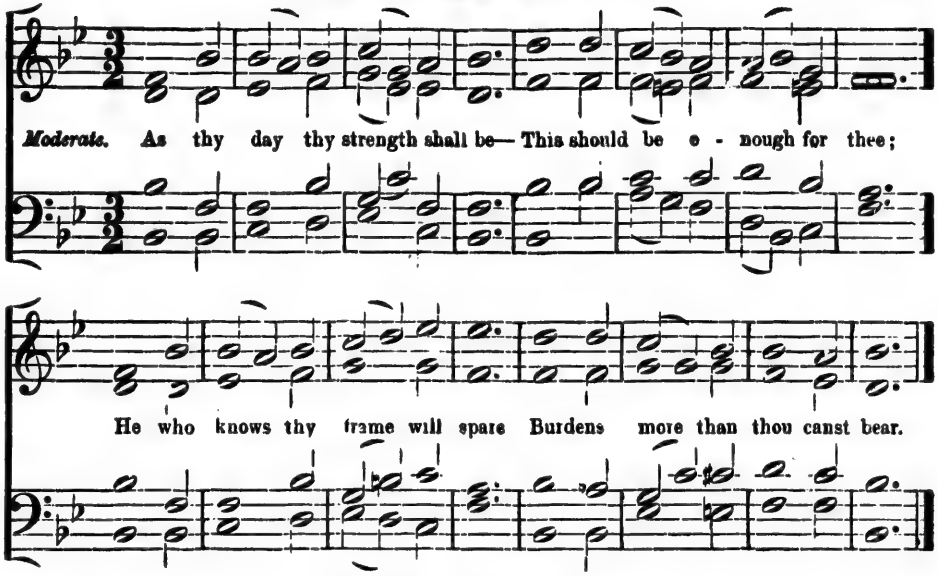

273. **Hymn 824.—Mariner's.—7.7.7.7.**

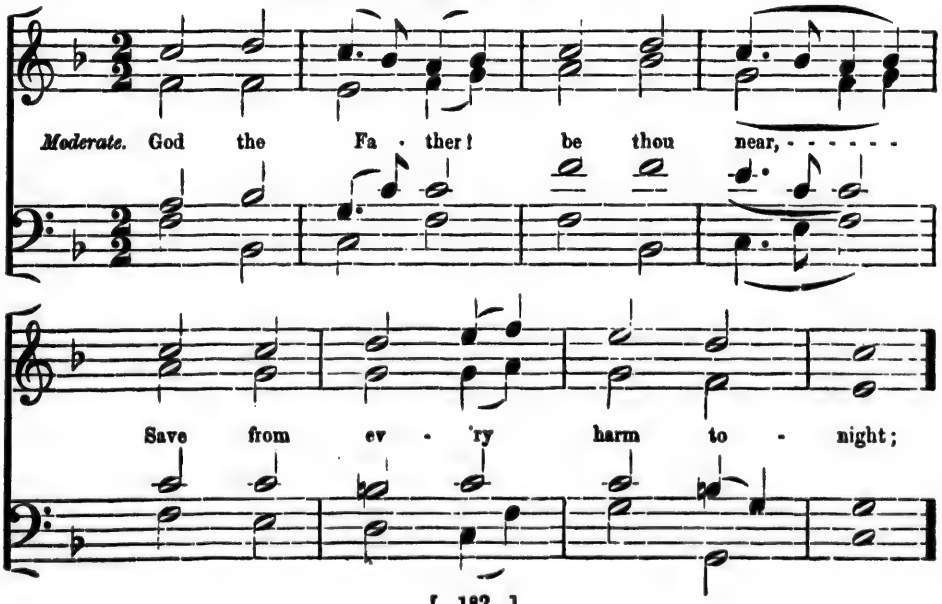

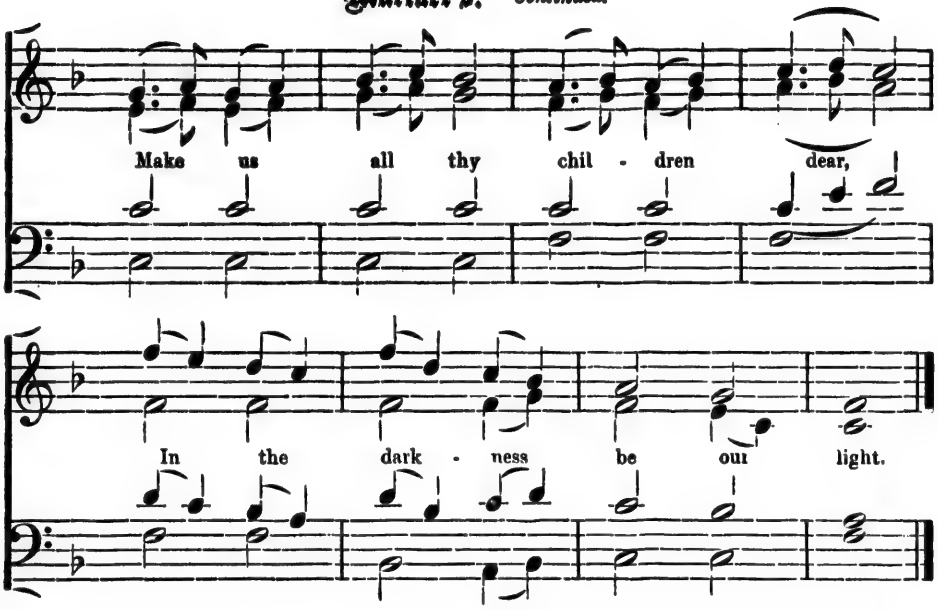

274. **Hymn 196.—Mercy.—7.7.7.7.** *L. M. Gottschalk.*

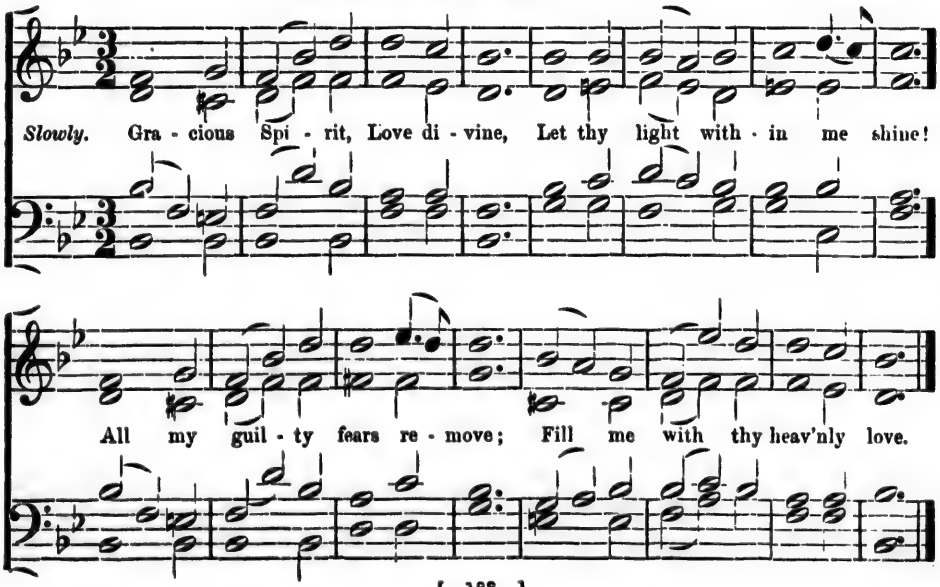

275. Hymn 177.—Nuremberg.—7.7.7.7.

Lively. Hail the day that sees him rise To his throne a - bove the skies;

Christ the Lamb for sin - ners giv'n, En - ters now the high - est heav'n.

276. Hymn 409.—Prayer.—7 7 7.7.

A Abbott

Slowly. Father, at thy footstool see Those who now are one in thee

Draw us by thy grace a - lone, Give, O give us to thy Son!

277. **Hymn 245.—Putney.—7.7.7.7.** *Rev. Wm. Blow.*

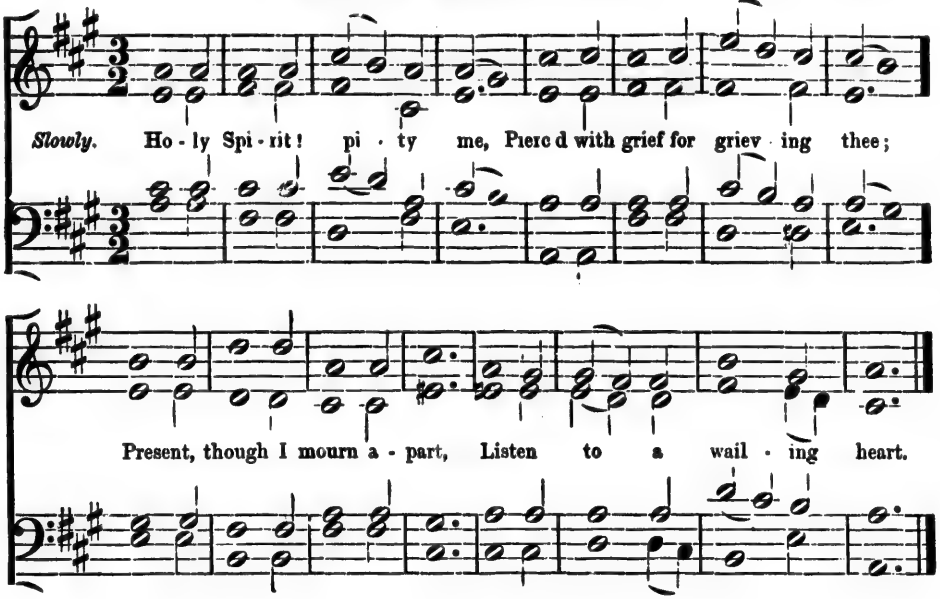

---

278. **Hymn 503.—Redhead.—7.7.7.7.** *R. Redhead.*

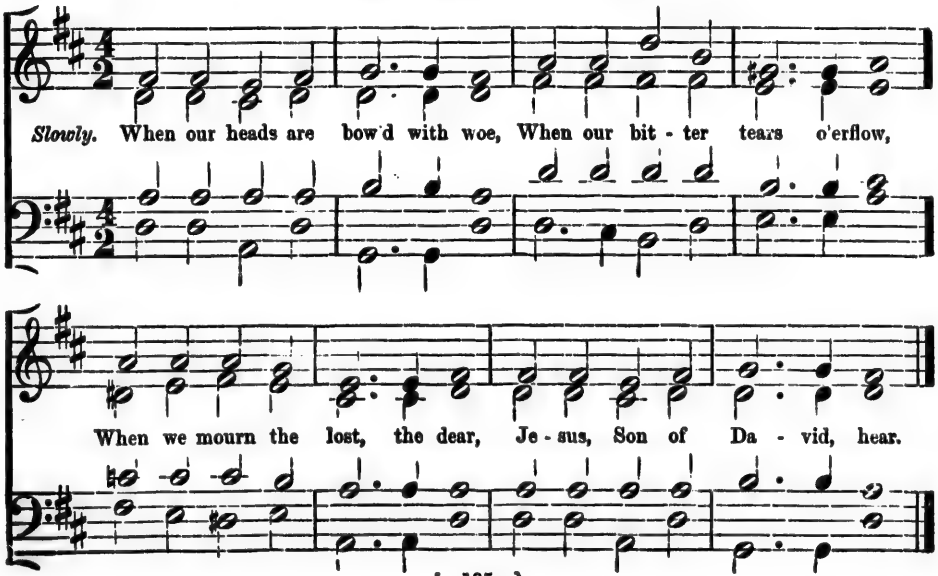

379. **Hymn 197.—Seymour.—7.7.7 7.** *C. M. Von Weber.*

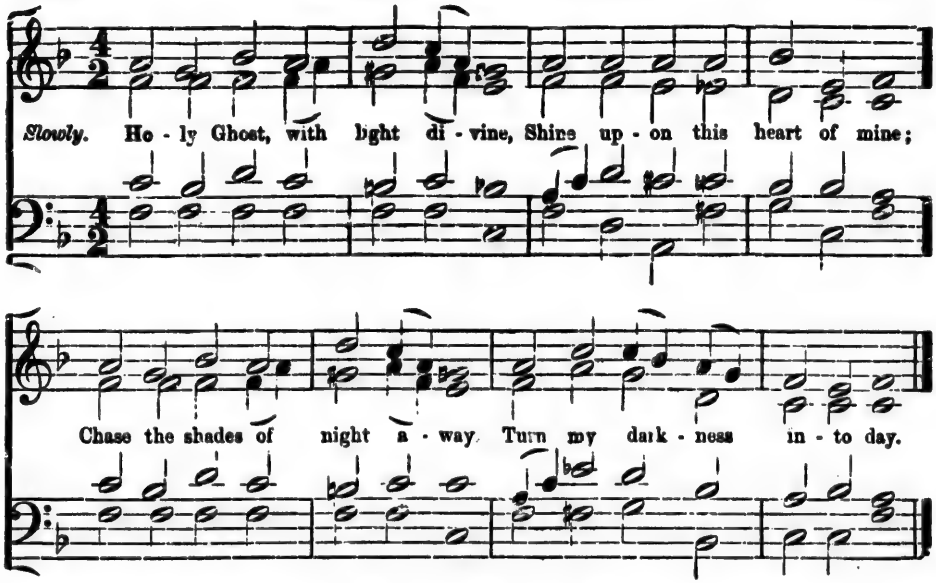

280. **Hymn 160.—Ajalon.—7.7, 7.7, 7.7.** *R. Redhead.*

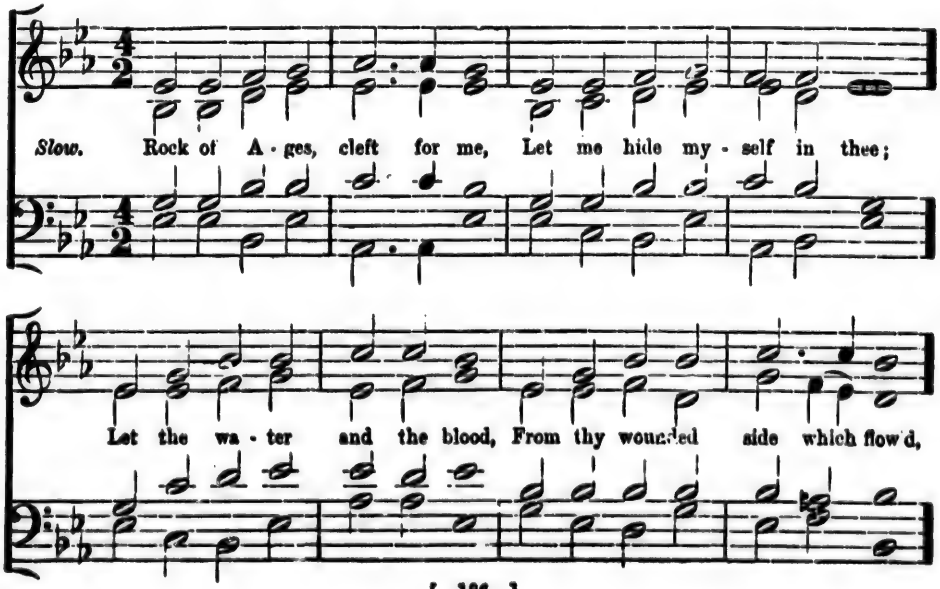

Ajalon.—*Continued.*

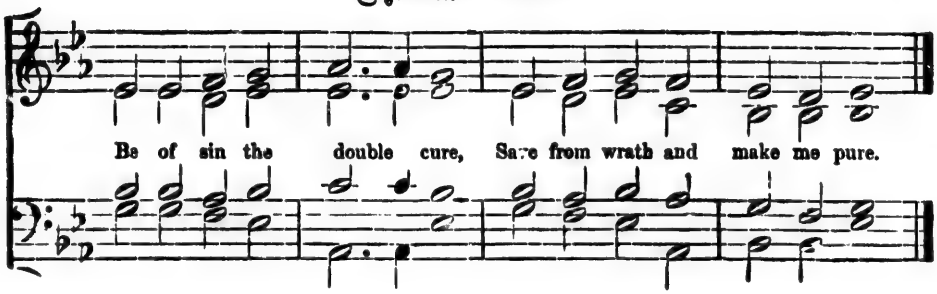

---

281. **Hymn 882.—Celano.—7.7, 7.7, 7.7.**

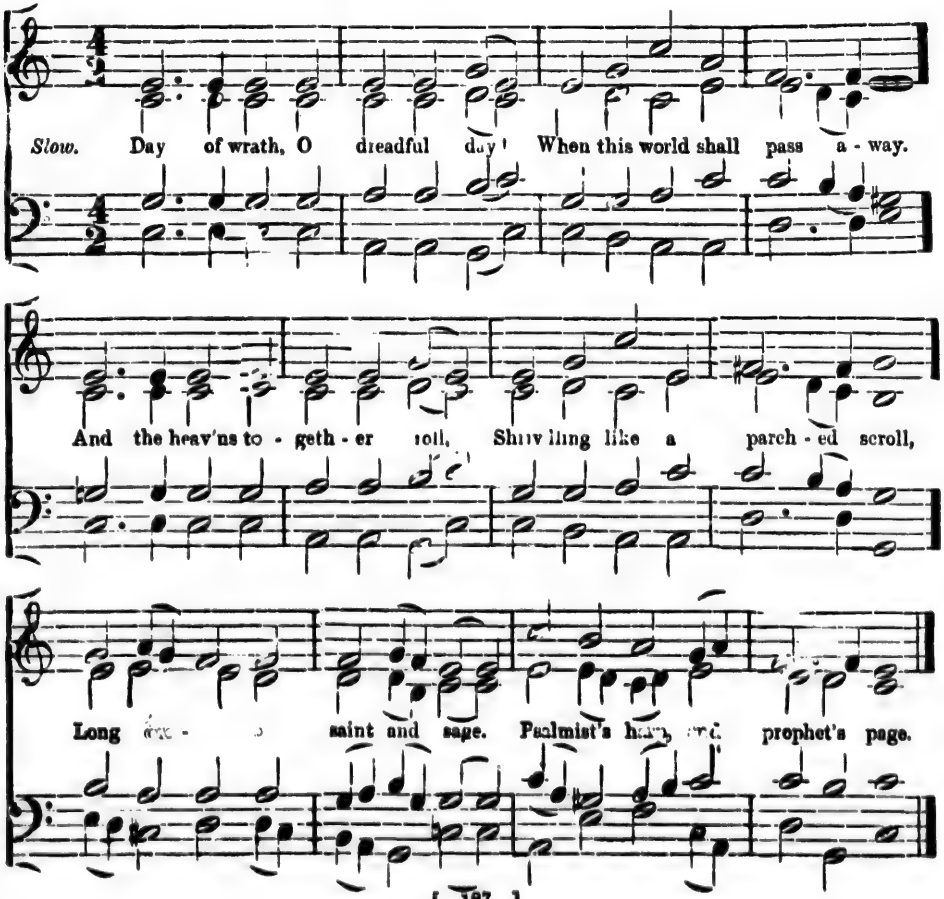

Hymn 195.—Crowland.—7.7, 7.7, 7.7.

Johann Schop.

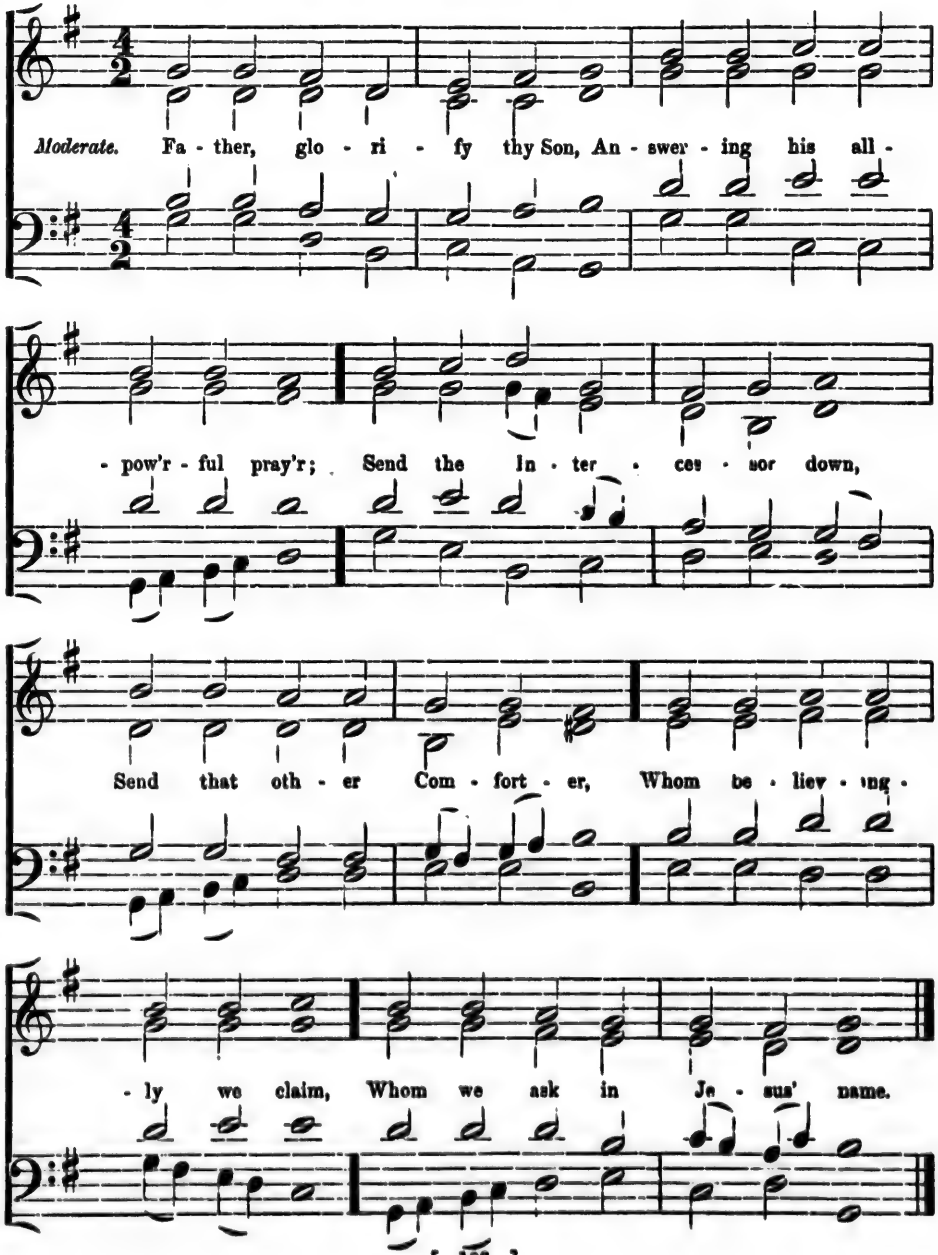

233. **Hymn 276.—Dix.—7.7, 7.7, 7.7.** *C. Kocher.*

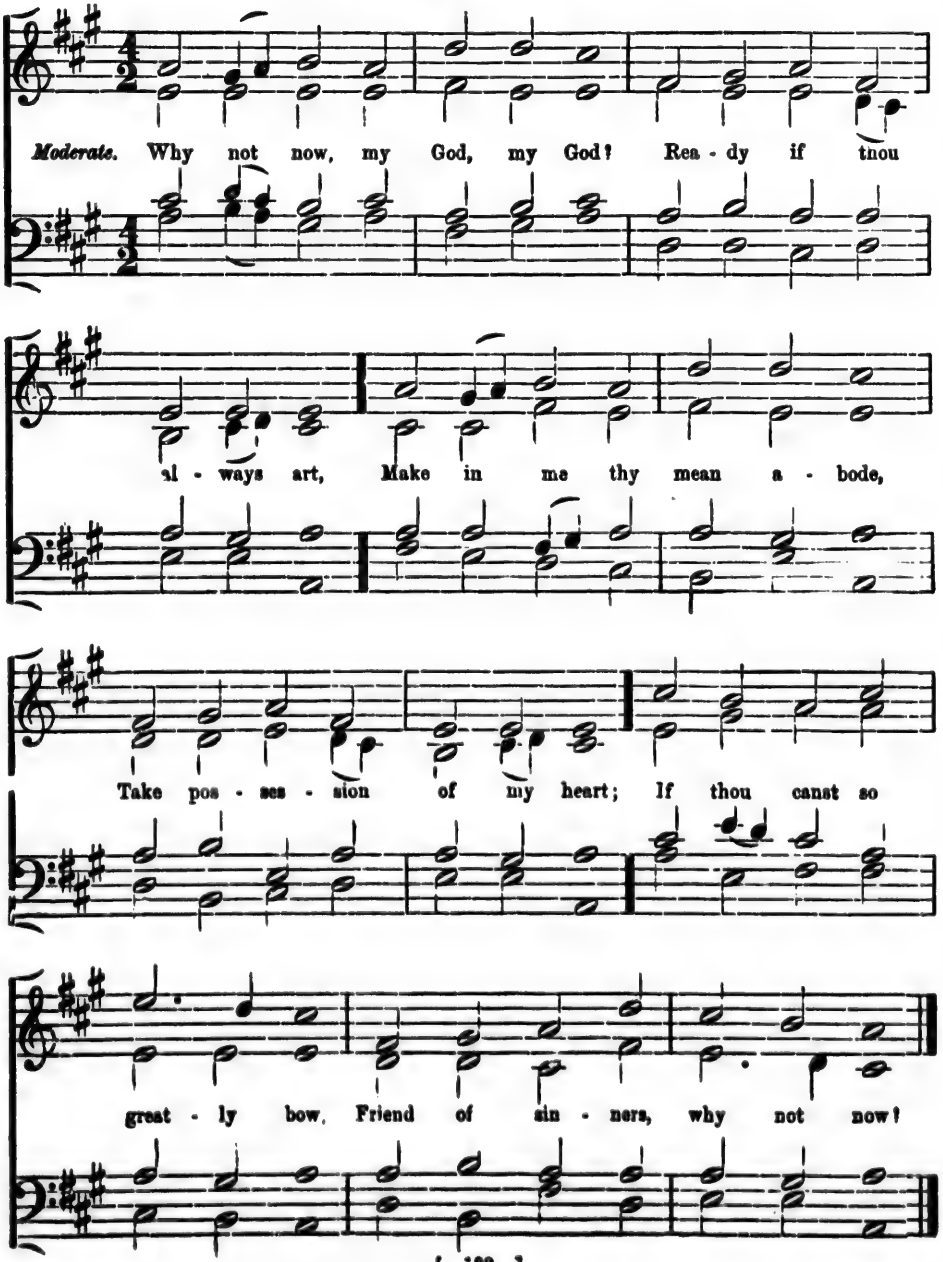

Hymn 826.—Heathlands.—7.7, 7.7, 7.7.

Sir Henry Smart.

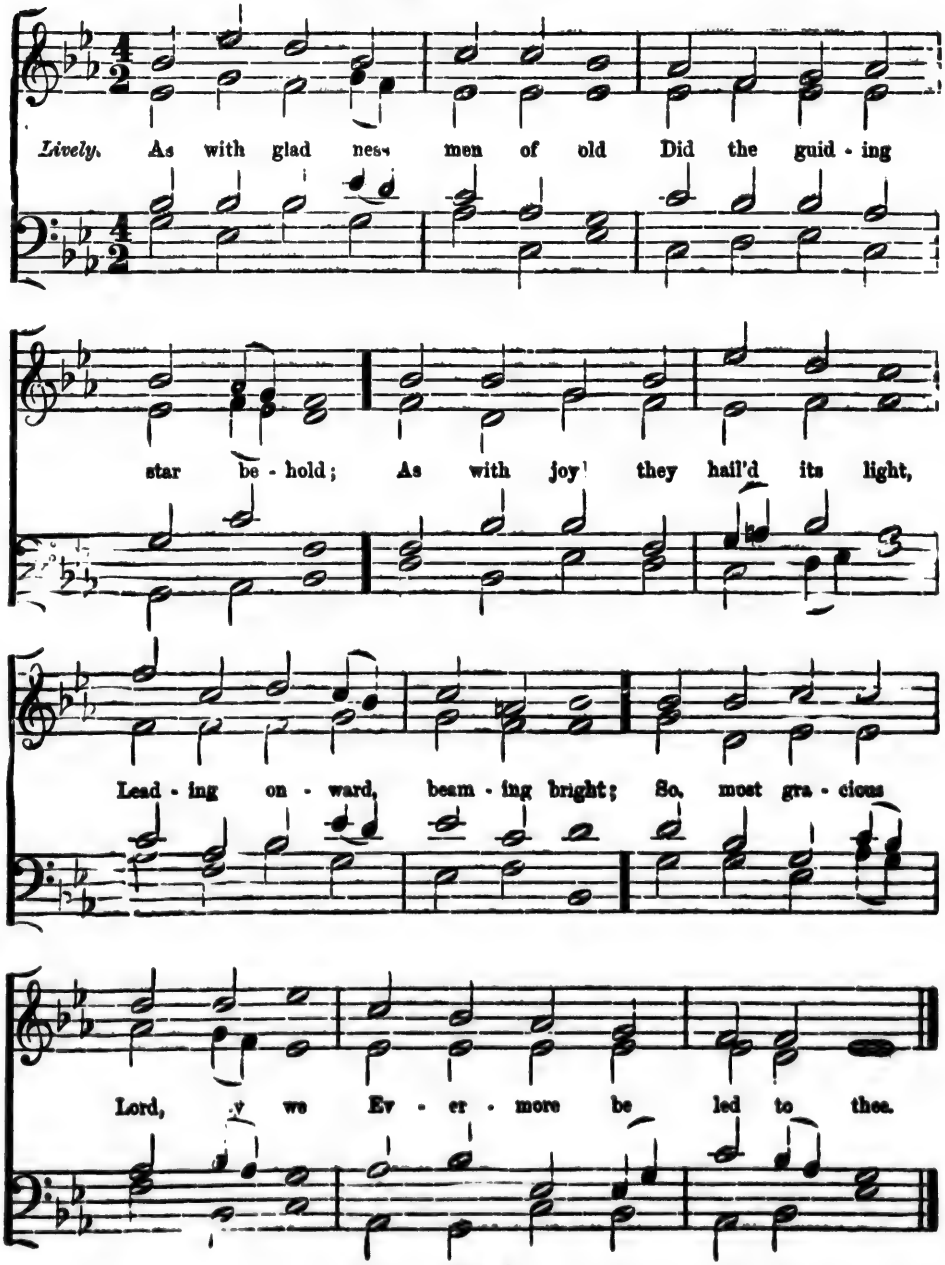

285. **Hymn 270.—Nassau.—7.7, 7.7, 7.7.** *J. Rosenmuller.*

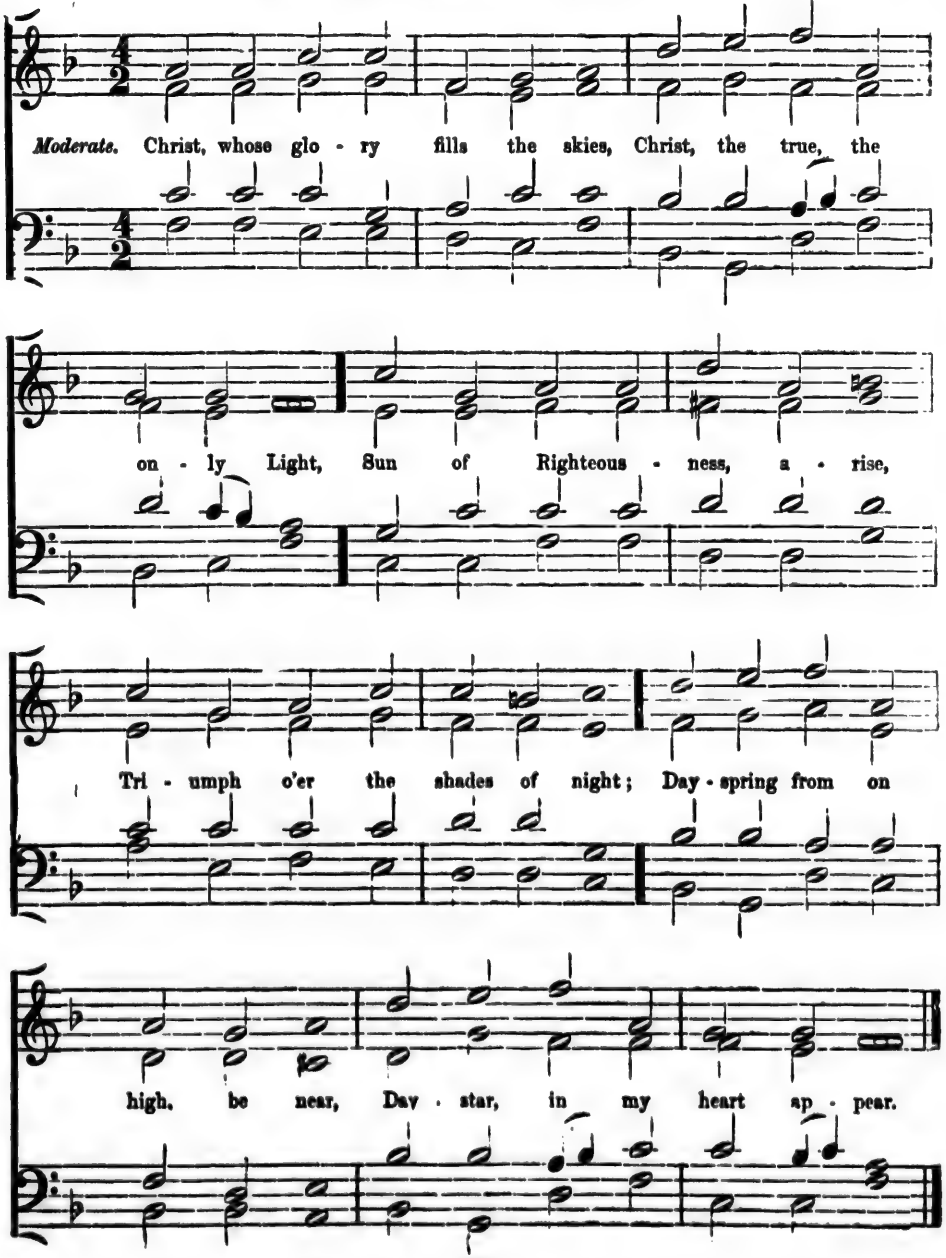

Hymn 646.—Sabbath.—7.7, 7.7, 7.7.

Dr. L. Mason.

Cheerful. Safe - ly through an - o - ther week, God has brought us on our way;

Let us now a blessing seek, Waiting in his courts to - day:

Day of all the week the best, Em - blem of e - ter - nal rest,

Day of all the week the best, Em - blem of e - ter - nal rest.

Hymn 274.—Seville.—7.7, 7.7, 7.7.

Spanish Chant.

Moderate. Je - sus, Shep - herd of the sheep, Pi - ty my un -

- set - tl'd soul! Guide, and nour - ish me, and keep,

Till thy love shall make me whole: Give me per fect.

sound - ness, give, Make me stead - fast - ly be - lieve.

Hymn 273.—Temple.—7.7, .7, 7.7.

E. J. Hopkins.

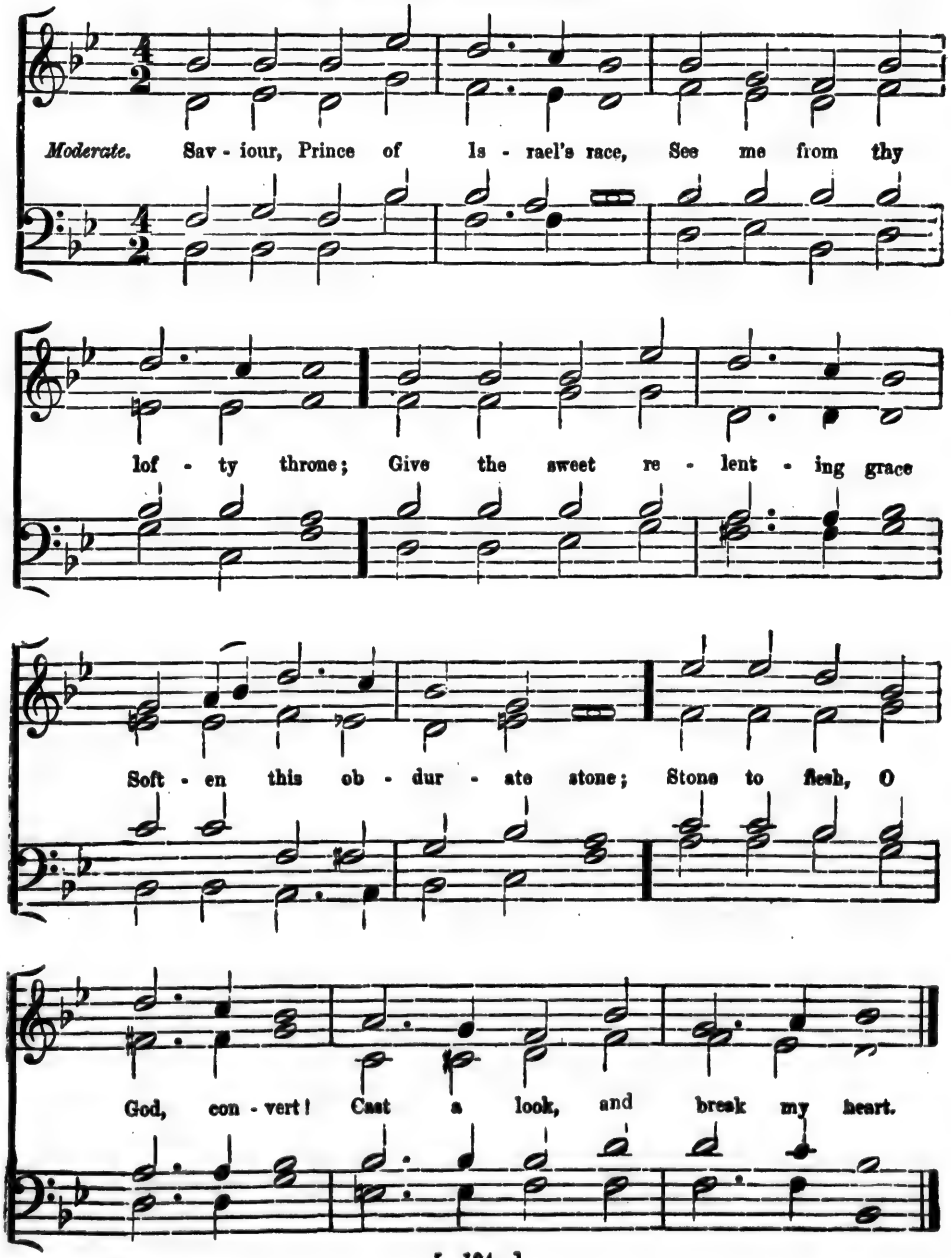

289. **Hymn 222.—Wells.—7.7, 7 7, 7.7.** *D. Bortniansk.*

Moderate. Wea - ry souls, that wan - der wide From the cen - tral

point of bliss, Turn to Je - sus cru - ci - fied,

Fly to those dear wounds of his: Sink in - to the

pur - ple flood; Rise in - to the life of God.

290. **Hymn 741.—"Hark! the Song."—7.7, 7.7, 7.7, 7.7.** *F. Weber.*

Cheerful. Hark! the song of ju - bi - lee; Loud as migh - ty thunders roar,

Or the ful - ness of the sea, When it breaks up - on the shore:

Hal - le - lu - jah! for the Lord God Om - ni - po - tent shall reign.

Hal - le - lu - jah! let the word Ech - o round the earth and main.

291. **Hymn 117.—Hollingside.—7.7, 7.7, 7.7, 7.7.** *Rev. Dr. Dykes.*

Moderate. Je - sus, Lov - er of my soul Let me to thy bo - som fly,

While the near - er wa - ters roll, While the tem - pest still is high:

Hide me, O my Saviour, hide, Till the storm of life be past;

Safe in - to the ha - ven guide O re - ceive my soul at last!

Hymn 243.—Maidstone.—7.7, 7.7, 7.7, 7.7.

W. B. Gilbert.

Moderate. Depth of mer - cy, can there be Mer - cy still reserv'd for me?

Can my God his wrath for - bear? Me, the chief of sinners, spare?

I have long with - stood his grace, Long pro - vok'd him to his face;

Would not hearken to his calls, Griev'd him by a thousand falls

293. Hymn 142.—Mendelssohn.—7.7, 7.7, 7.7, 7.7. *F. B. Mendelssohn.*

Boldly. Hark! the her - ald - an - gels sing: "Glory to the new-born King; Peace on earth and mercy mild, God and sin - ners recon - cil'd." Joyful, all ye nations, rise, Join the triumph of the skies; With an - gelic hosts proclaim "Christ is born in Bethlehem!" Hark! the herald - angels sing: "Glo - ry to the new-born King!"

ORGAN PED.

294. **Hymn 910.—St. George.—7.7, 7.7, 7.7, 7.7.** *Sir G. Elvey.*

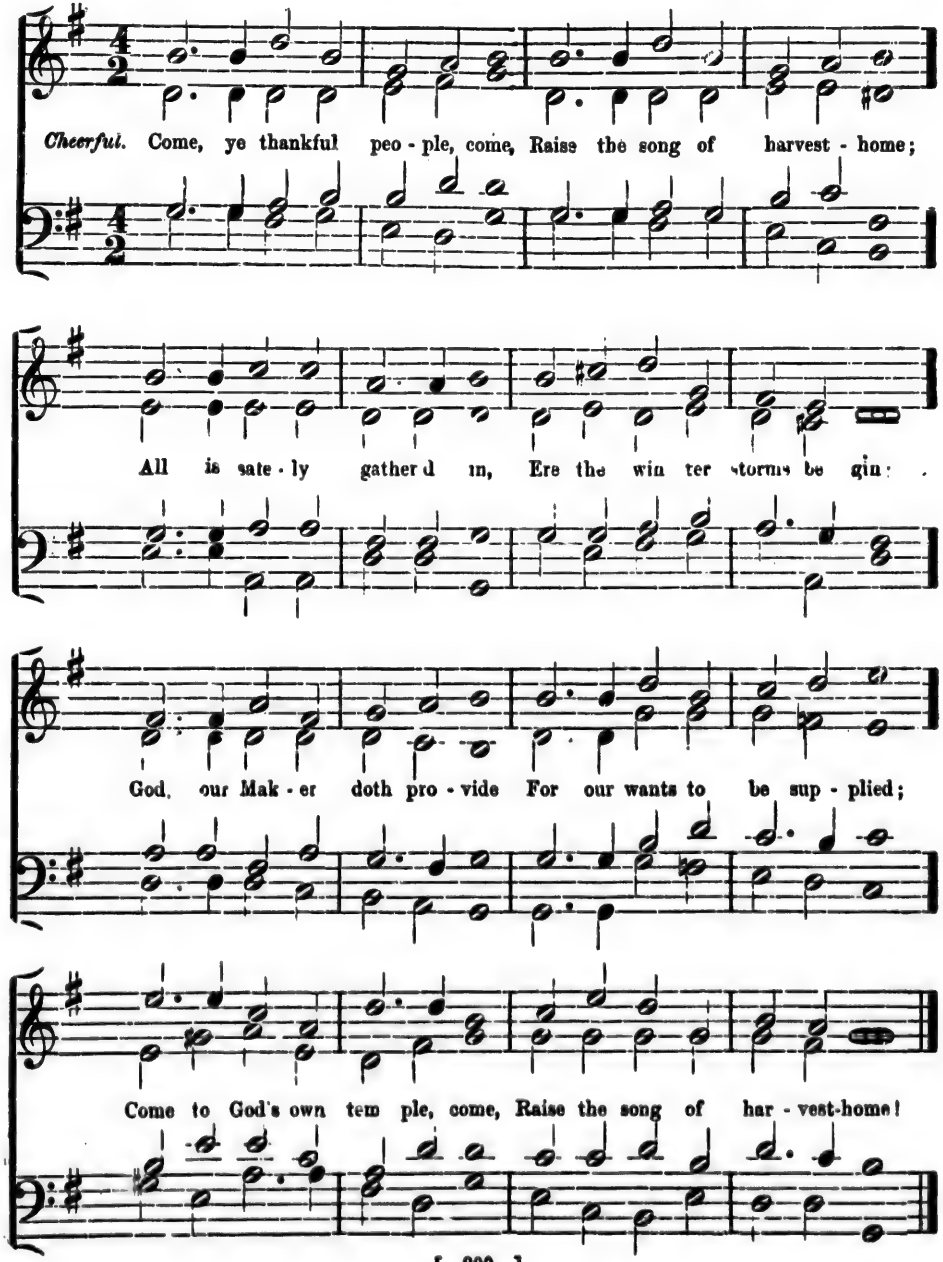

295. **Hymn 591.—Thanksgiving.—7.7, 7.7, 7.7, 7.7.** *Wm. Gilbert.*

Lively. Light of Life, ser - a - phic fire, Love Di - vine, thy - self im - part;

Ev - ry fainting soul in - spire, Shine in ev - 'ry drooping heart.

Ev - ry mournful sin - ner cheer, Scat - ter all our guil - ty gloom;

Son of God, ap - pear, ap - pear, To thy human temples come!

Hymn 118.—Tichfield.—7.7, 7 7, 7.7, 7 7. *From "Crown of Jesus."*

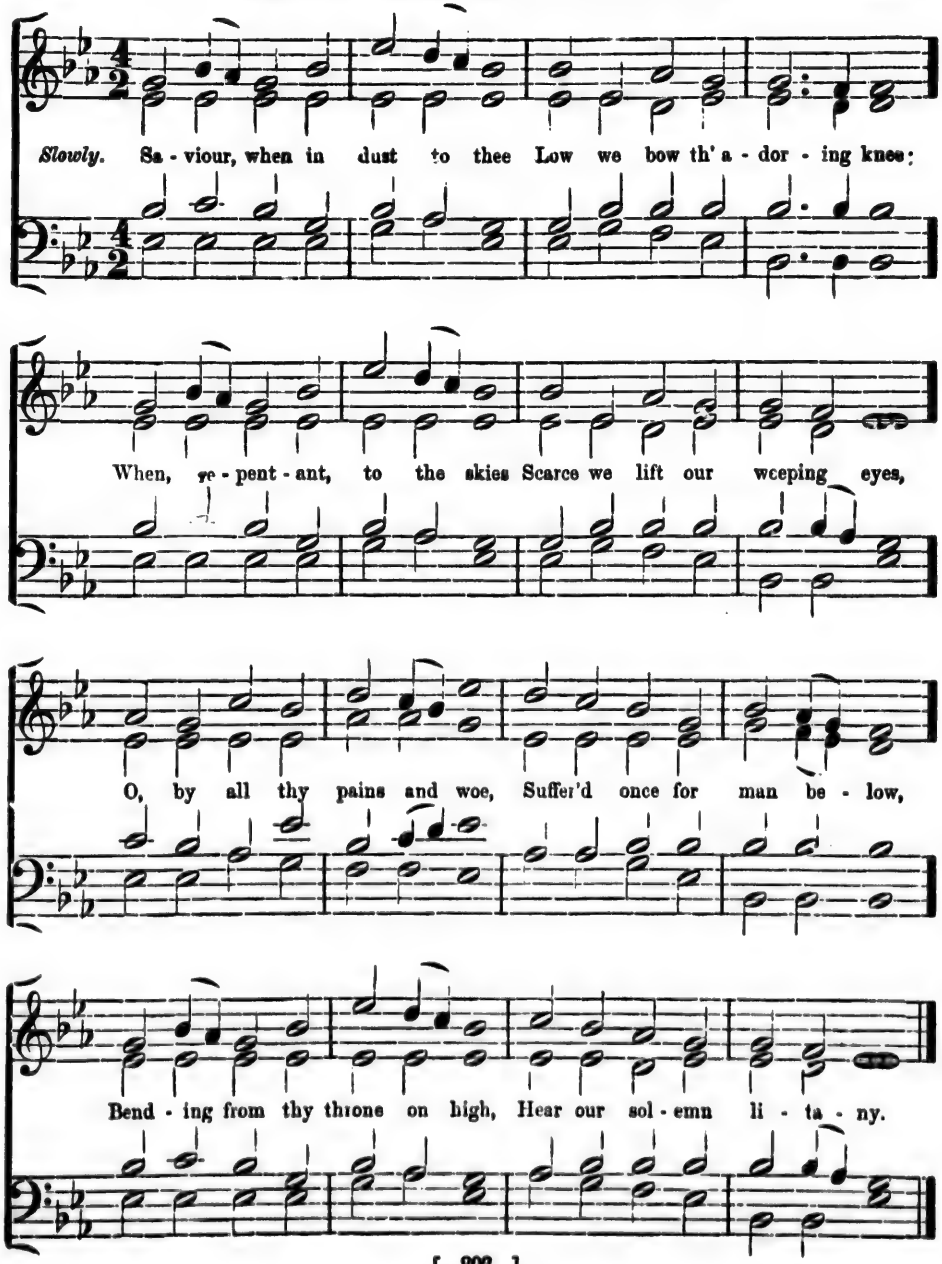

297. **Hymn 218.—Requies.—7.7, 7.7, 7.7, 7.7.** *Blumenthal.*

Slowly. Come, ye wea - ry sin - ners, come All who groan be - neath your load;

Je - sus calls his wand rers home Hast en to your pard'ning God!

Come, ye guil - ty spirits, op - pressd Answer to the Saviour's call:

"Come, and I will give you rest; Come, and I will save you all."

Hymn 473.—Grasmere.—7.7, 8.7, 7.7, 8.7.

Edwin Moss.

Lively. Head of thy church tri - um - phant We joy - ful - ly a - dore thee;

Till thou appear, Thy members here Shall sing like those in glo - ry.

We lift our hearts and voi - ces With blest an - ti - ci - pa - tion,

And cry aloud, And give to God The praise of our sal - va - tion.

299. **Hymn 473.—Protomartyr.—7.7, 8.7, 7.7, 8.7.** *Dr. Gauntlett.*

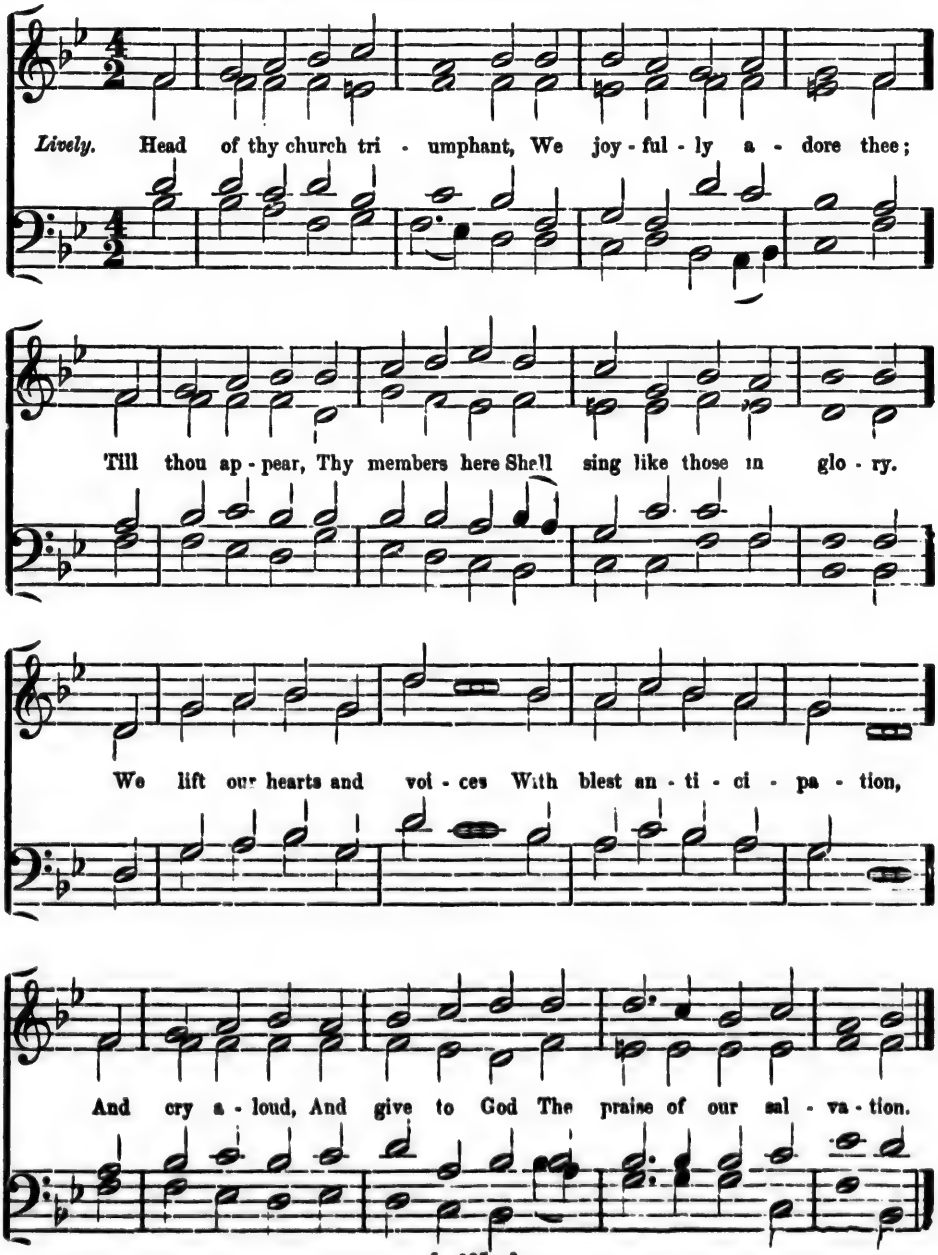

Hymn 474.—Worship.—7.7, 8.7, 7.7, 8.7.

Michael Haydn.

Cheerful. Wor - ship, and thanks, and bless - ing, And strength ascribe to Je - sus!

Je - sus a - lone de - fends his own, When earth and hell op - press us.

Je - sus with joy we wit - ness Al - migh - ty to de - liv - er;

Our seals set to, that God is true, And reigns a King for ev - er.

301. Hymn 857.—"Vital Spark."—7.7, 8.8, 7.7. (Irregular). *Adapted.*

Slowly. Vi - tal spark of heav'n - ly flame! Quit, oh, quit this

mor - tal frame; Trem bling, hope - ing, ling - ring, fly - ing,

O the pain, the bliss of dying! Cease, fond na - ture,

cease thy strife, And let me lan - guish in - to life!

302. **Hymn 858.—"The Long Home."—7.8, 7.8, 7.7.** *Sir A. Sullivan.*

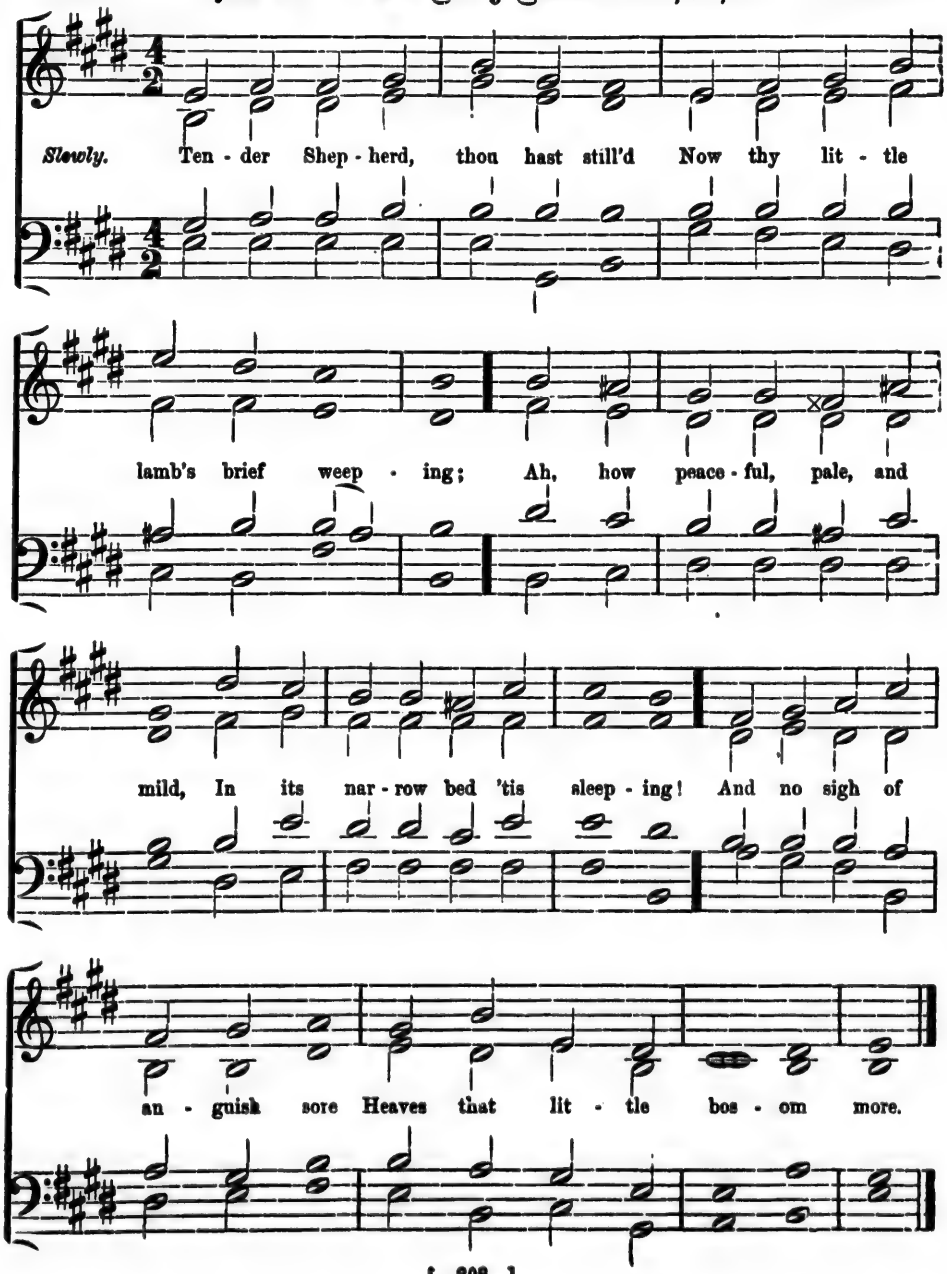

303. Hymn 213.—"Art thou Weary?"—8.5, 8.3. *E. W. Bullinger.*

Slowly. Art thou wea - ry, hea - vy - lad - en? Art thou sore dis - trest?

"Come to me," saith One "and com - ing, Be at rest."

304. Hymn 775.—Rest.—8.5, 8.3. *Sir A. Sullivan.*

Slowly I am trust - ing thee, Lord Je - sus, Trusting on - ly thee;

Trust - ing thee for full sal - va - tion, Great and free.

305. **Hymn 622.—Paradise.—8.6, 8.6, 6.6, 6.6.** *Sir Henry Smart.*

Moderate. O Par - a - dise! O - Par - a - dise! Who doth not crave for rest?

Who would not seek the hap - py land Where they that lov'd are blest;

Where loy - al hearts and true Stand ev - er in the light,

All rap - ture through and through, In God's most ho - ly sight.

Hymn 622.—Rapture.—8.6, 8.6, 6.6, 6.6.

J. Barnby.

Moderate. O Par - a - dise! O Par - a - dise! Who doth not crave for rest

Who would not seek the hap - py land Where they that lov'd are blest;

Where loy - al hearts and true Stand ev - er in the light,

All rap - ture through and through In God's most ho - ly sight!

307. **Hymn 201.—Cornell.—8.7, 8.7.** *J. H. Cornell.*

Moderate. Ho - ly Ghost, dis - pel our sad - ness, Pierce the clouds of Na - ture's night; Come, thou Source of joy and glad - ness, Breathe thy life, and spread thy light.

308. **Hymn 225.—Newton Ferns.—8.7, 8.7.** *Samuel Smith.*

Moderate. There's a wide - ness in God's mer - cy, Like the wide - ness of the sea;

Newton Ferns.—*Continued.*

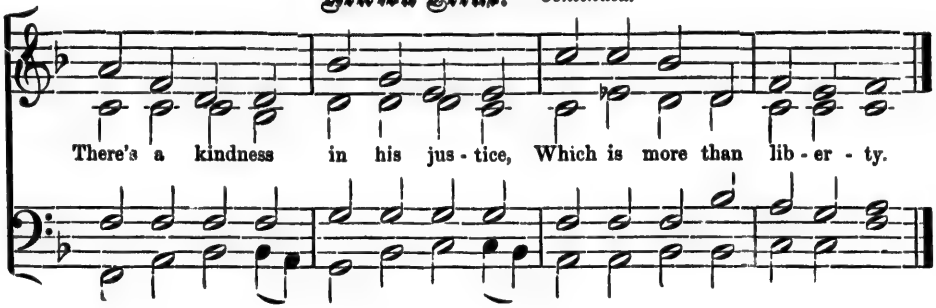

309. **Hymn 168.—Vermont.—8.7, 8.7.** *Weber.*

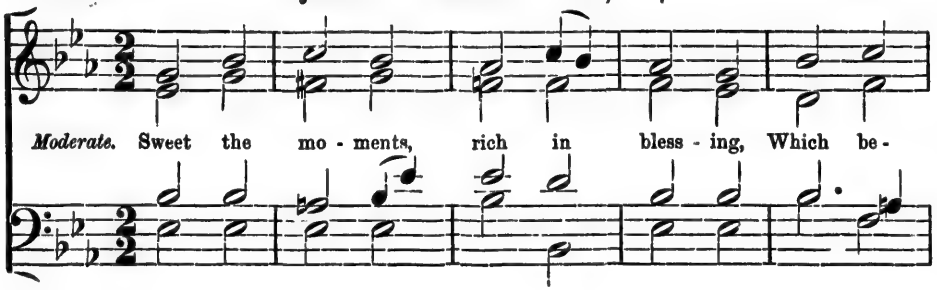

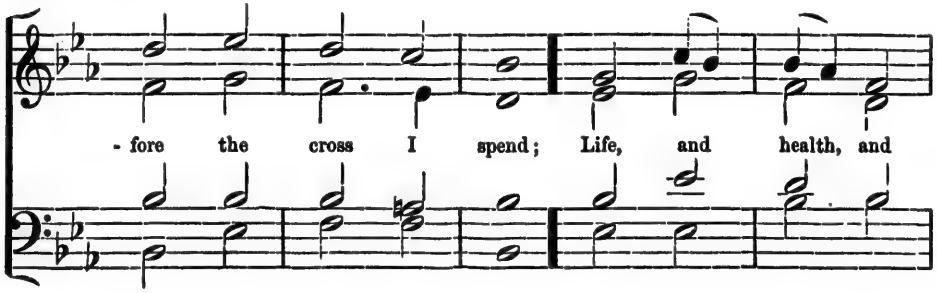

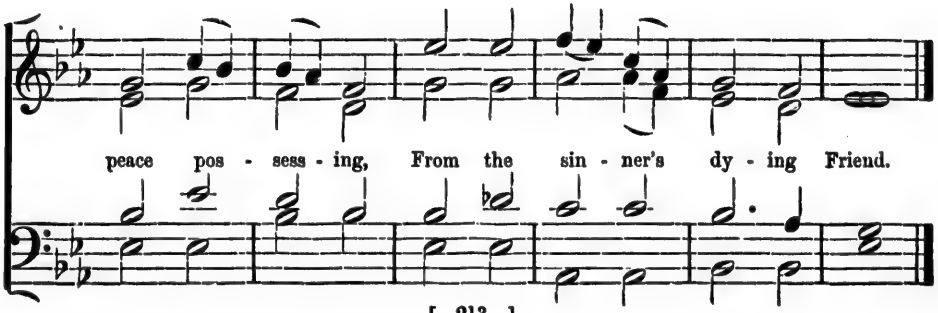

310. **Hymn 877.—Calvary.—8.7, 8.7, 4.7.** *Stanley*

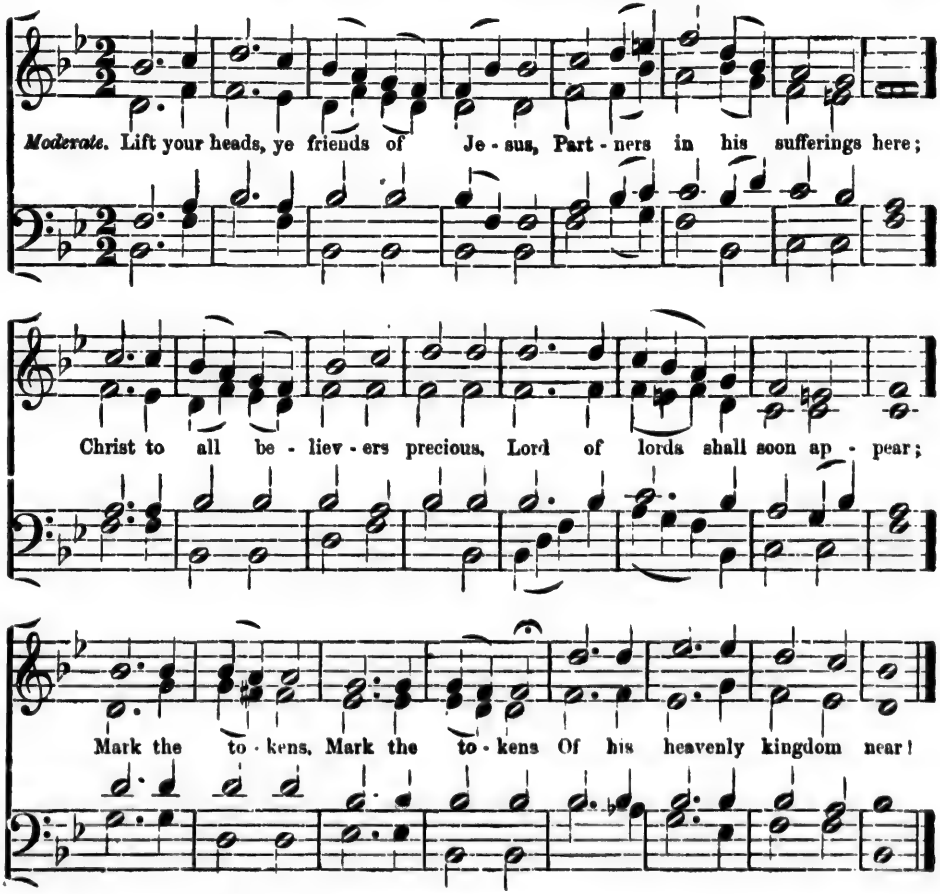

---

311. **Hymn 146.—Christmas.—8.7, 8.7, 4.7.** *W. T. H. Alchin.*

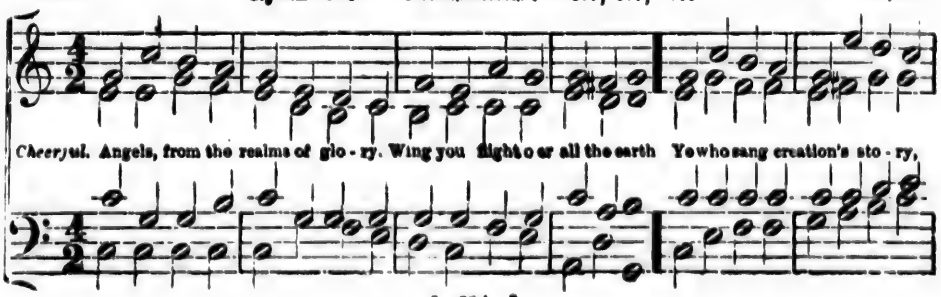

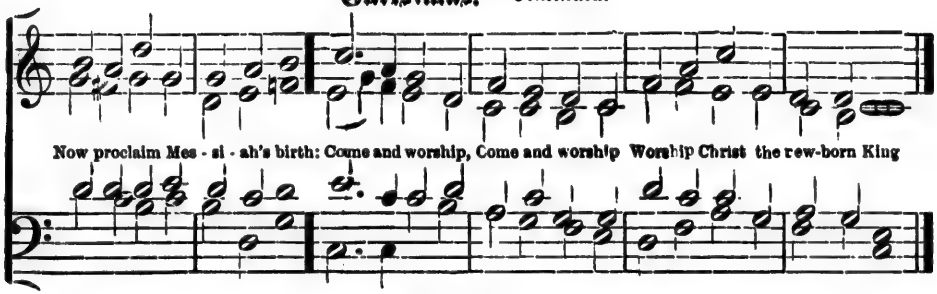

312. **Hymn 879.—Helmsley.—8.7, 8.7, 4.7.** *From "Lock Collection."*

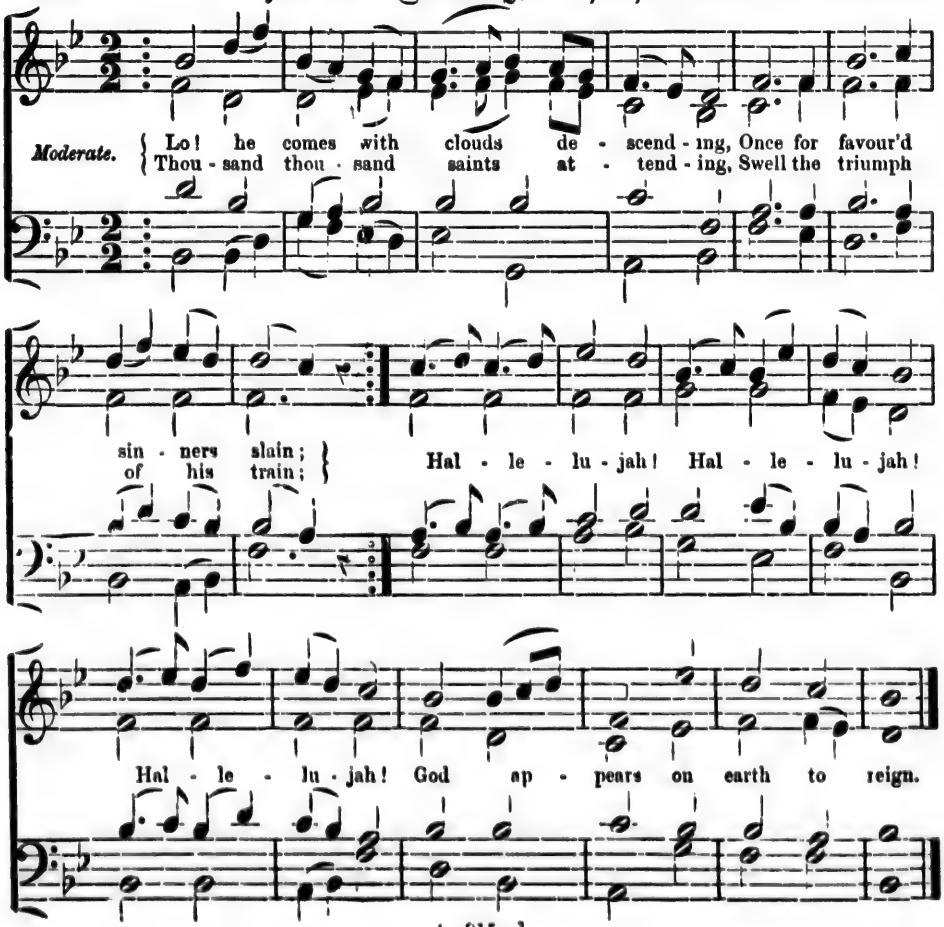

313. **Hymn 175.—Regent's Square.—8.7, 8.7, 4.7.** *Sir H. Smart.*

Cheerful. Come, ye saints, look here and won - der, See the

place where Je - sus lay; He has burst his bands a - sun - der; He has

borne our sins a - way; Joy - ful tid - ings! Joy - ful

tid - ings! Yes, the Lord has ris'n to - day.

314. **Hymn 922.—St. Thomas.—8.7, 8.7, 4.7.** *Vincent Novello.*

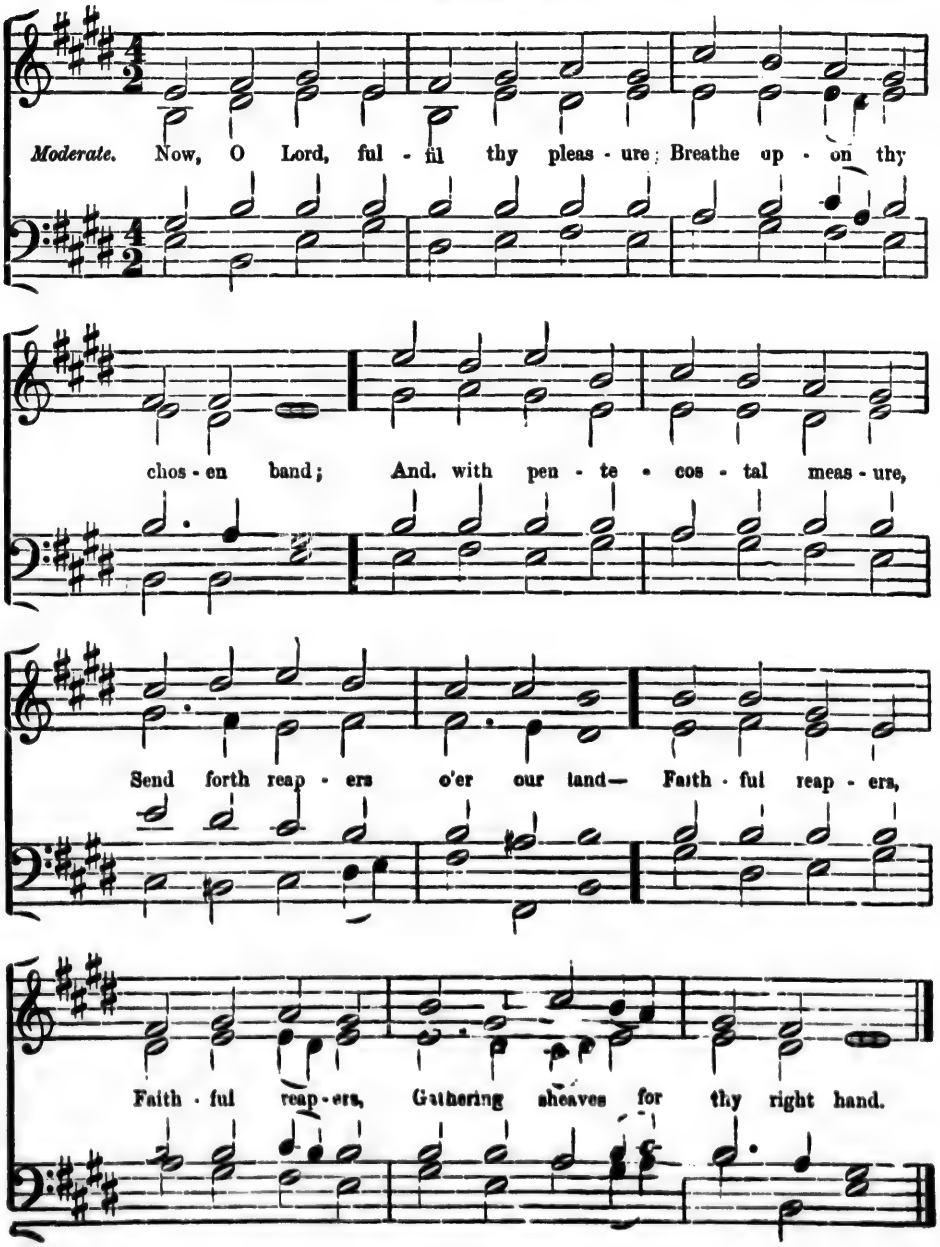

315. Hymn 28.—St. Raphael.—8.7, 8.7, 4.7. *E. J. Hopkins.*

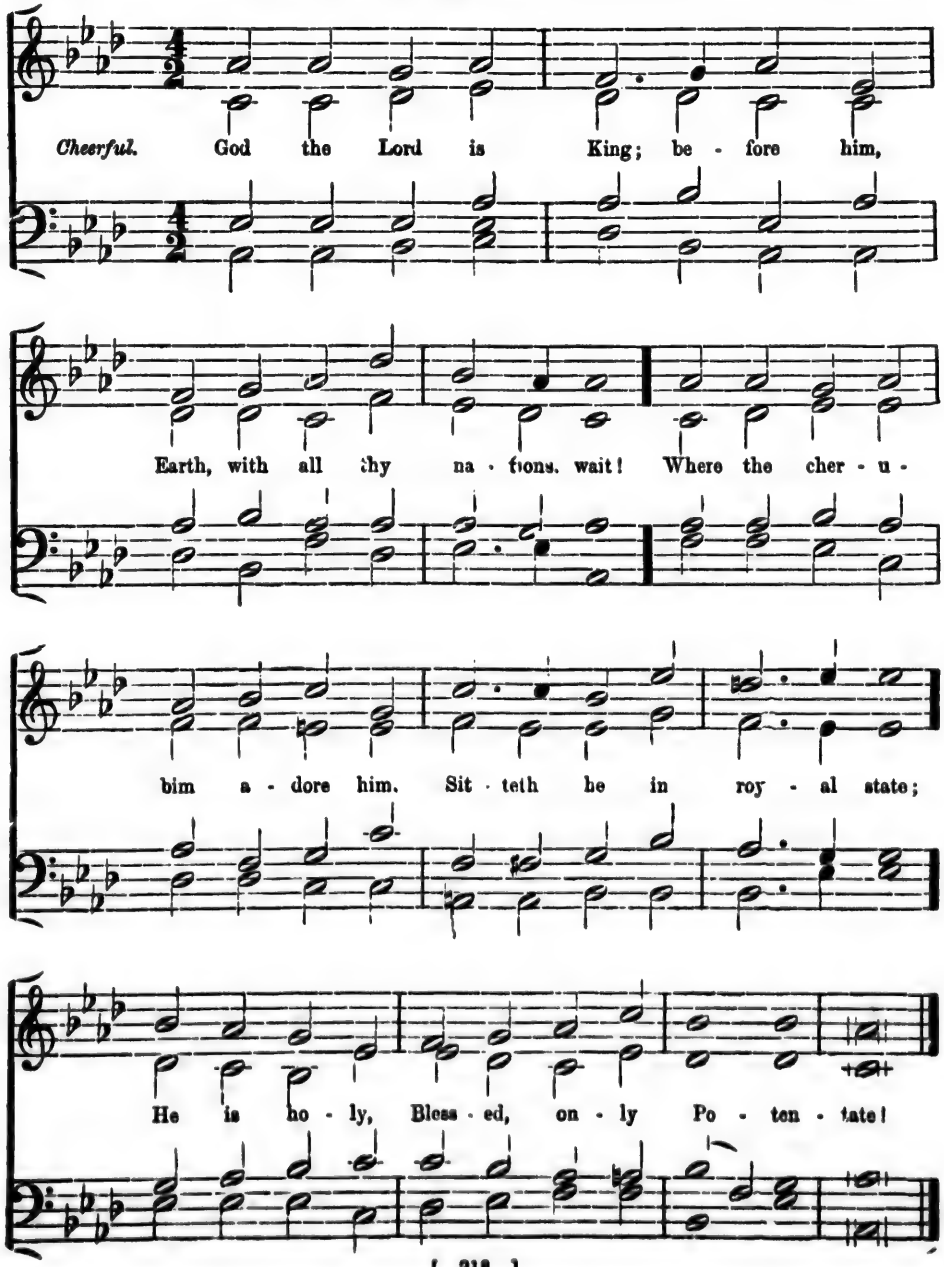

316. **Hymn 666.—Triumph.—8.7, 8.7, 4 7.** *Dr. Gauntlett.*

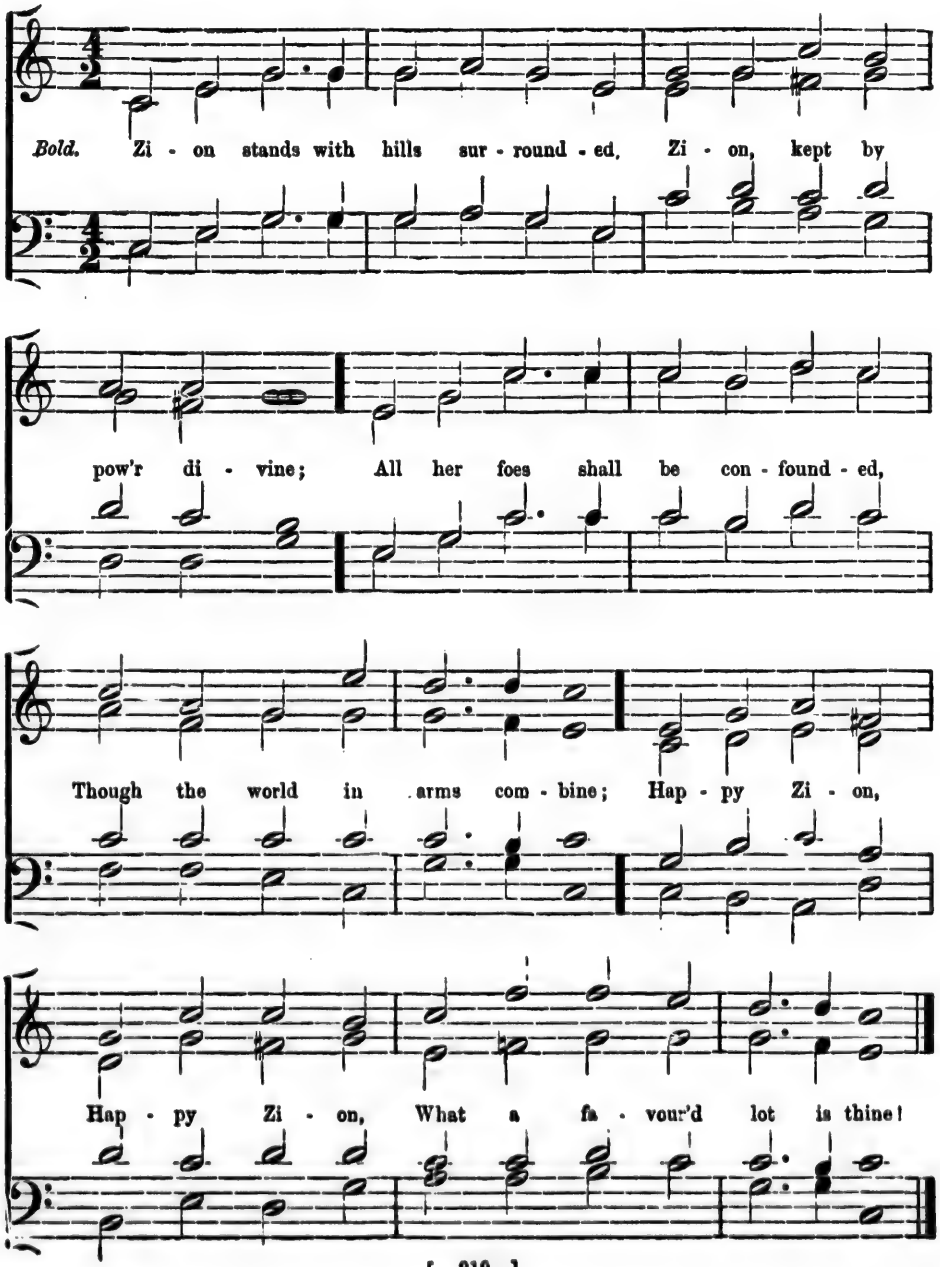

317. **Hymn 506.—Worms.—8.7, 8.7, 6.6, 6.7.** *Martin Luther.*

Boldly. A mighty for - tress is our God, A bulwark nev - er fail - ing;

Our help - er he, a - mid the flood Of mortal ills pre - vail - ing.

For still our an - cient foe Doth seek to work us woe;

His craft and pow'r are great, And, arm'd with cruel hate, On earth is not his e - qual.

318. **Hymn 825.—Evensong.—8.7, 8.7, 7.7.** *J. Summers.*

Moderate. Through the day thy love hath spar'd us; Wea - ried we lie

down to rest; Through the si - lent watch - es guard us,

Let no foe our peace mo - lest; Je - sus, thou our

Guar - dian be, Sweet it is to trust in thee.

319. Hymn 826.—Gounod.—8 7, 8.7, 7.7.

C. Gounod.

Moderate. Thro' the day thy love hath spar'd us; Wearied we lie down to rest; Thro' the silent watches guard us,

Let no foe our peace molest; Jesus, thou our Guardian be, Sweet it is to trust in thee.

---

320. Hymn 434.—Zurich.—8.7, 8.7, 7.7.

S. Schop, 1640.

Moderate. Join'd to Christ in mys tic un - ion— We thy mem - bers, thou our Head—

Seal'd by deep and true com - mun - ion, Ris'n with thee, who once were dead—

Zurich.—*Continued.*

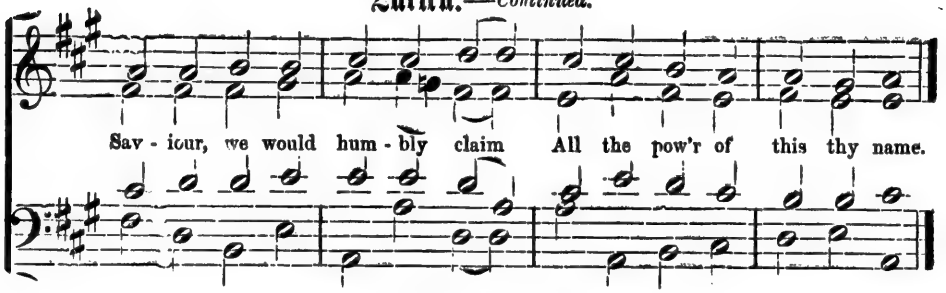

321. Hymn 664.—Austria.—8.7, 8.7, 8.7, 8.7. *Haydn, 1809.*

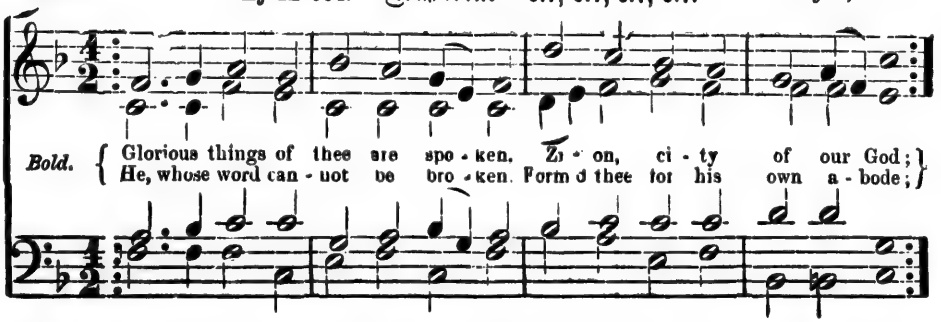

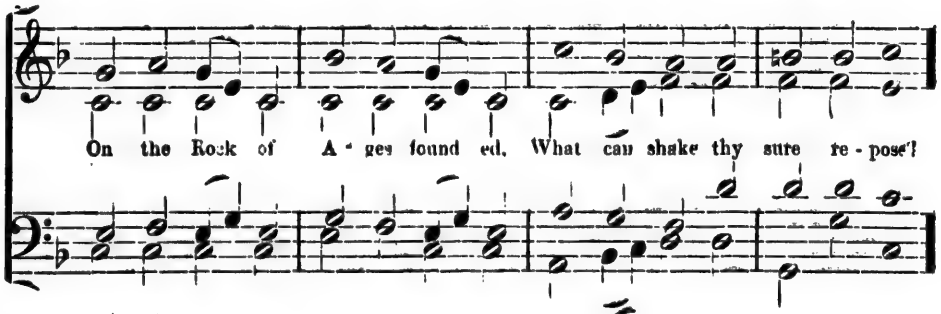

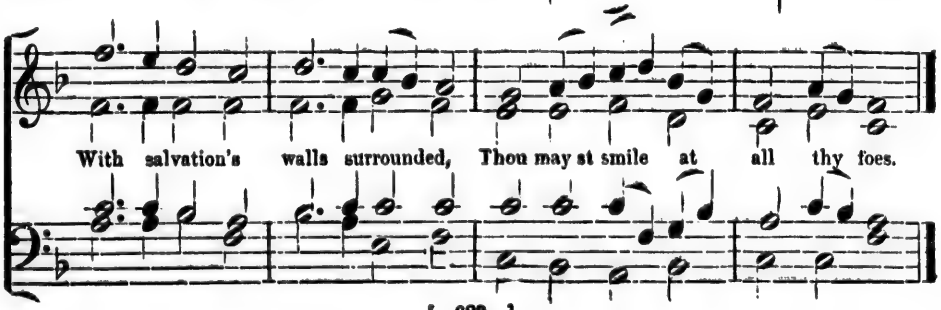

322. **Doxology 12.—Benediction.—8.7, 8.7, 8.7, 8.7.** *S. Webbe.*

Moderate. Lord, dis - miss us with thy blessing, Bid us now de - part in peace;

Still on heavenly man - na feed - ing, Let our faith and love in - crease;

Fill each breast with conso - lation; Up to thee our hearts we raise; When we reach yon

blissful station, Then we'll give thee no - bler praise! Halle - lu - jah! Halle - lu - jah!

323. **Hymn 144.—Granta.—8.7, 8.7, 8.7, 8.7.** *Dr. T. A. Walmisley.*

Cheerful. Come, thou long-ex - pect - ed Je - sus, Born to set thy peo - ple free,

From our fears and sins re - lease us, Let us find our rest in thee.

Is - rael's strength and con - so - la - tion, Hope of all the earth thou art;

Dear De - sire of ev' - ry nation, Joy of ev' - ry longing heart.

324. **Hymn 31.—Maut.—8.7, 8.7, 8.7, 8.7.** *Sir A. Sullivan.*

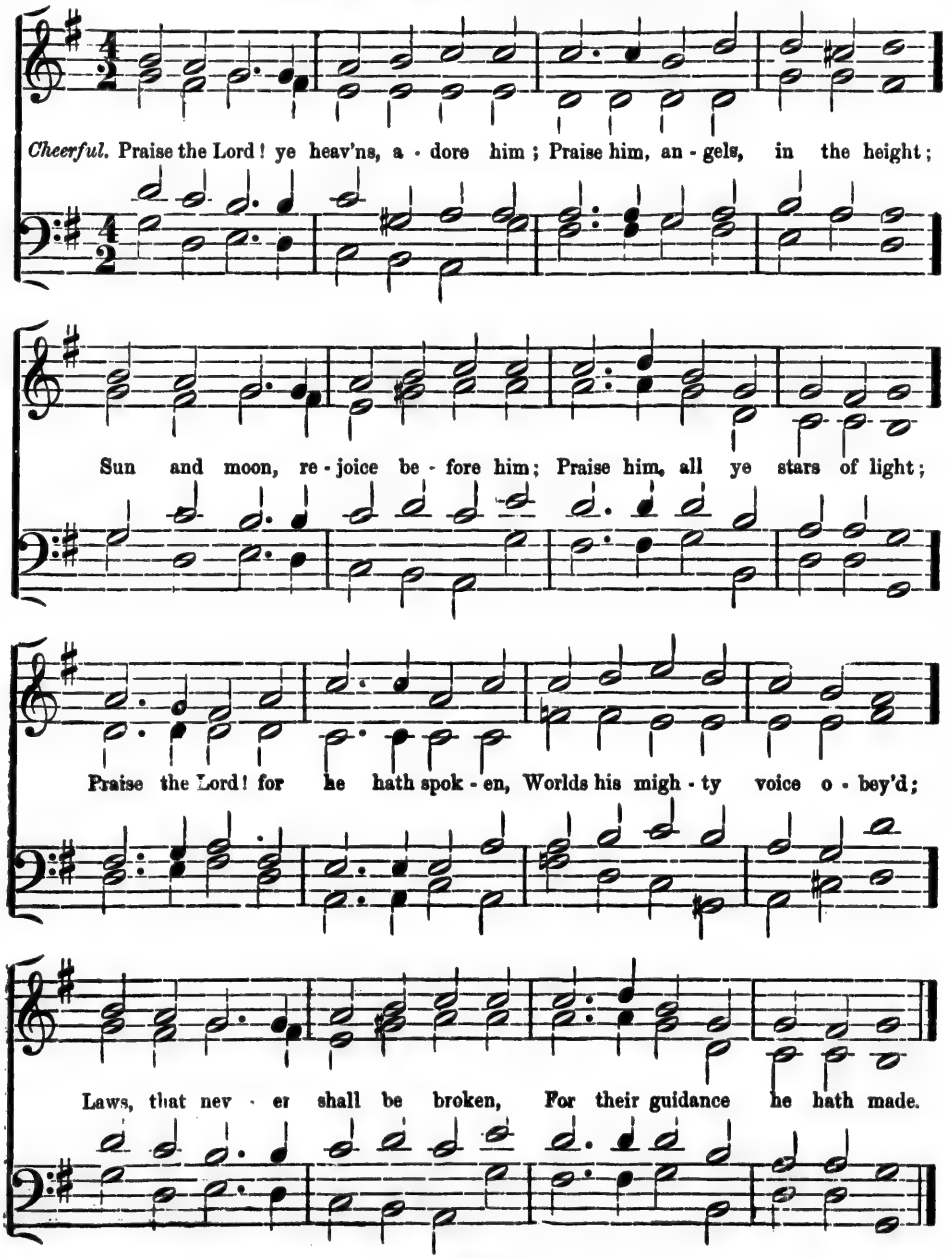

325. **Hymn 476.—Salvator.—8.7, 8.7, 8.7, 8.7.** *J. P. Judson.*

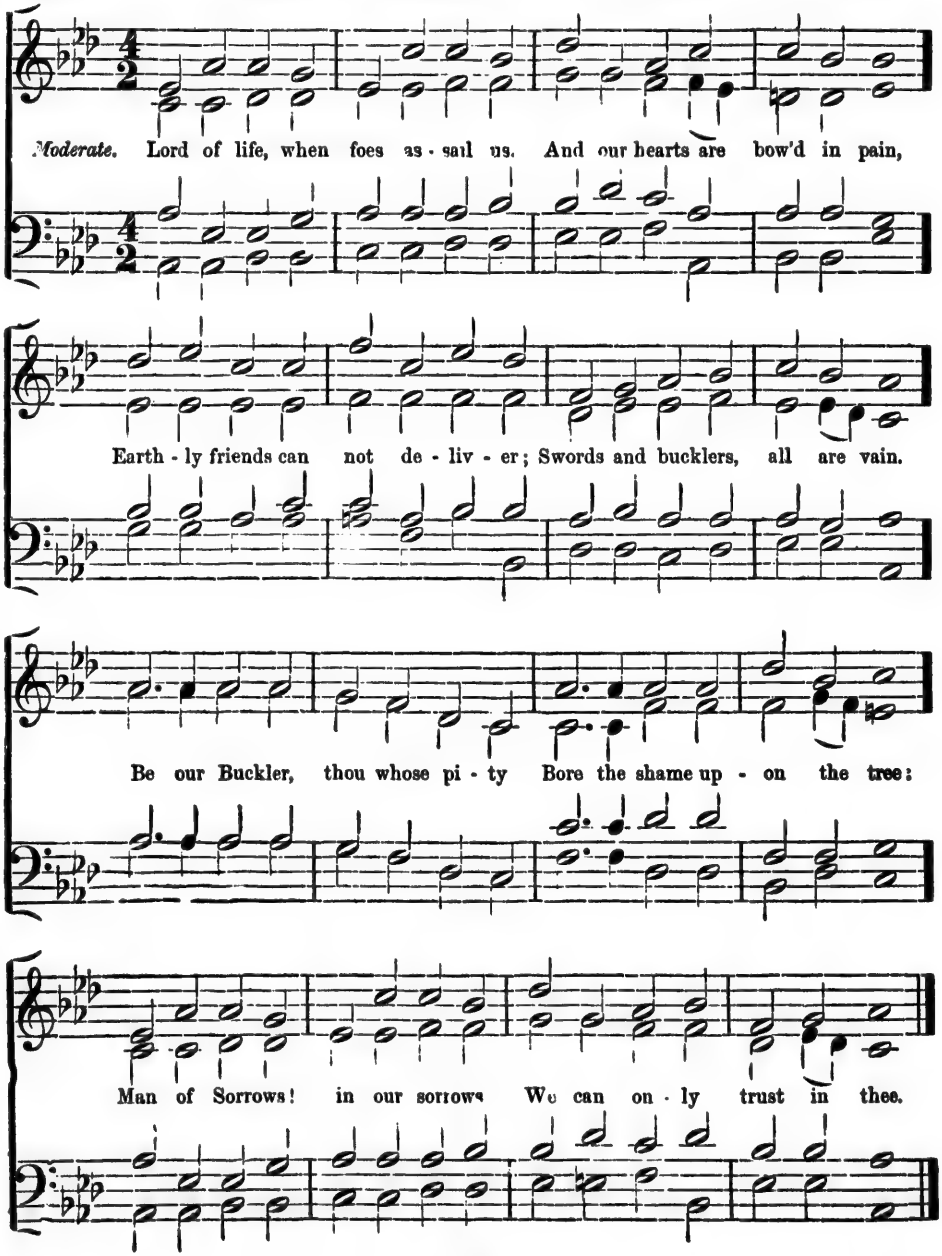

Hymn 436.—Toronto.—8.7, 8.7, 8.7, 8.7.

Sir A. Sullivan.

Cheerful. Hark, the voice of Je - sus call - ing, "Who will go and work to - day?

Fields are white, and harvests wait - ing, Who will bear the sheaves a - way?"

Loud and long the Mas - ter call - eth, Rich re - ward he of - fers free;

Who will an - swer, glad - ly say - ing, "Here am I, O Lord, send me?"

327. **Hymn 169.—Tribute.—8.7, 8.7, 8.7, 8.7.** *Sir H. Smart.*

Cheerful. In the cross of Christ I glo - ry, Tow'ring o'er the wrecks of time;

All the light of sa - cred sto - ry Ga - thers round its head sublime.

When the woes of life o'ertake me, Hopes de - ceive, and fears an - noy,

Nev - er shall the cross for - sake me; Still it glows with peace and joy.

Hymn 881.—Luther's Hymn.—8.7, 8.7, 8.8.7.

Martin Luther.

Boldly. Great God! what do I see and hear! The end of things cre-

- a - ted! The Judge of man I see ap - pear, On

clouds of glo - ry seat - ed; The trumpet sounds, the graves restore The

dead which they contained before; Pre - pare, my soul, to meet him!

329. **Hymn 164.—Bonar.—8.8.7, 8.8.7.** *J. B. Calkin.*

Slowly. Dark - ly rose the guil - ty morn - ing, When, the King of

Glo - ry scorn - ing, Rag'd the fierce Jer - u - sa - lem;

See the Christ, his cross up - bear - ing, See him strick - en,

wound - ed, wear - ing The thorn - platt - ed di - a - dem.

330. **Hymn 205.—"Living Water."—8.8, 7.7.** *German.*

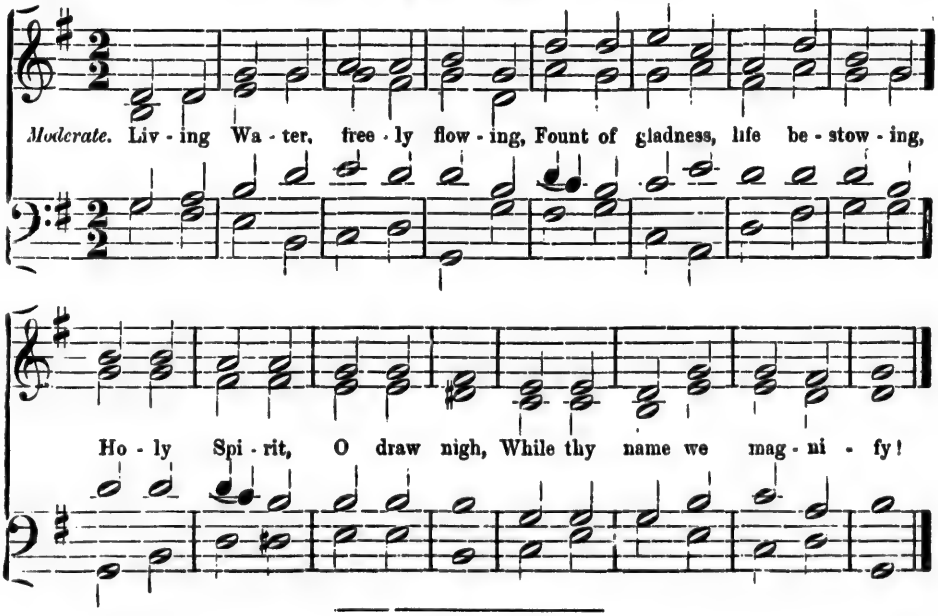

331. **Hymn 500.—Elm Street.—8 8. 8 4.** *Dr Dykes.*

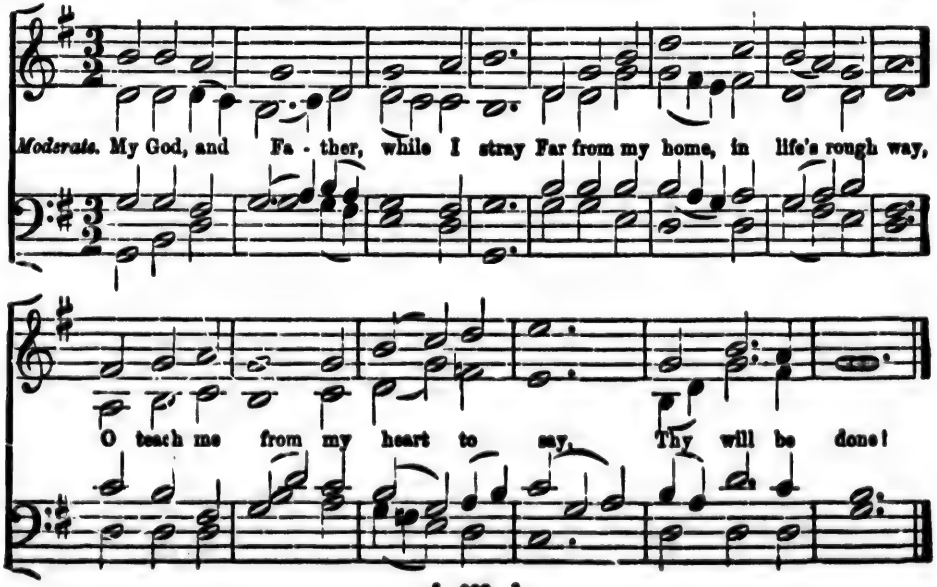

332. Hymn 253.—Southport.—8.8, 8 4. *G. Lomas.*

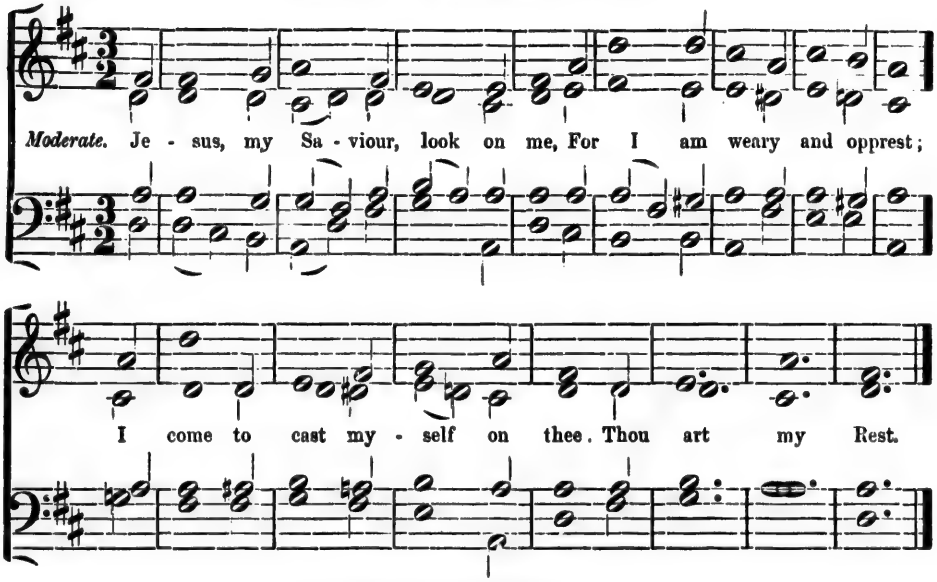

333. Hymn 255.—"Agnus Dei."—8.8, 8.6. *Rev. Wm. Blow.*

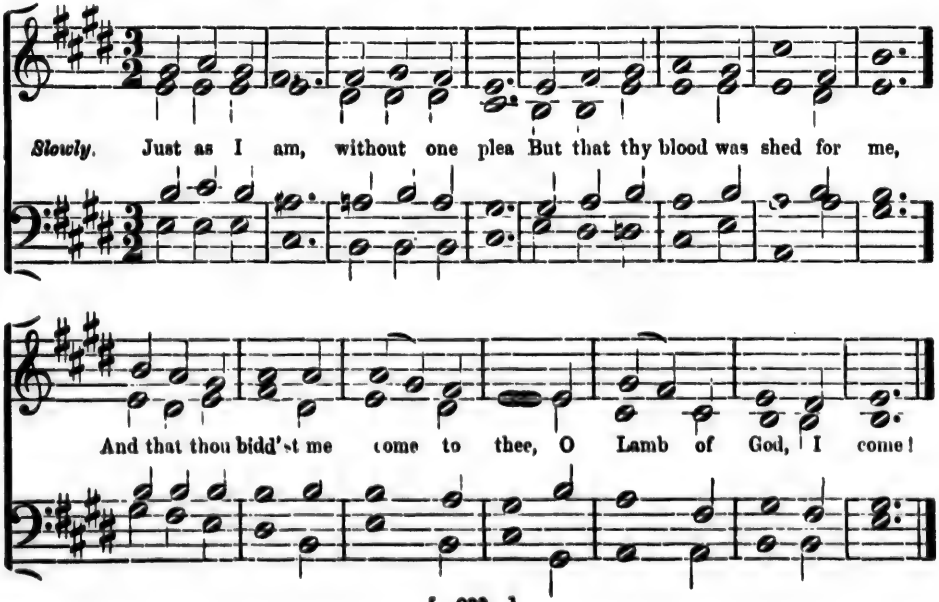

334. **Hymn 255.—Woodworth.—8.8, 8.6.** *W. B. Bradbury.*

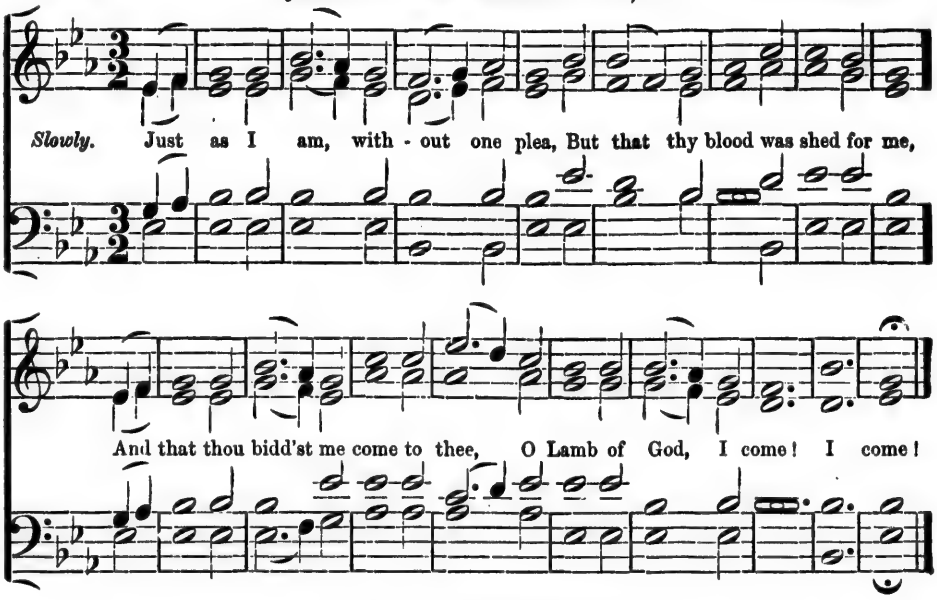

335. **Hymn 254.—Wyedale.—8.8, 8.6.** *Rev. W. H. Havergal.*

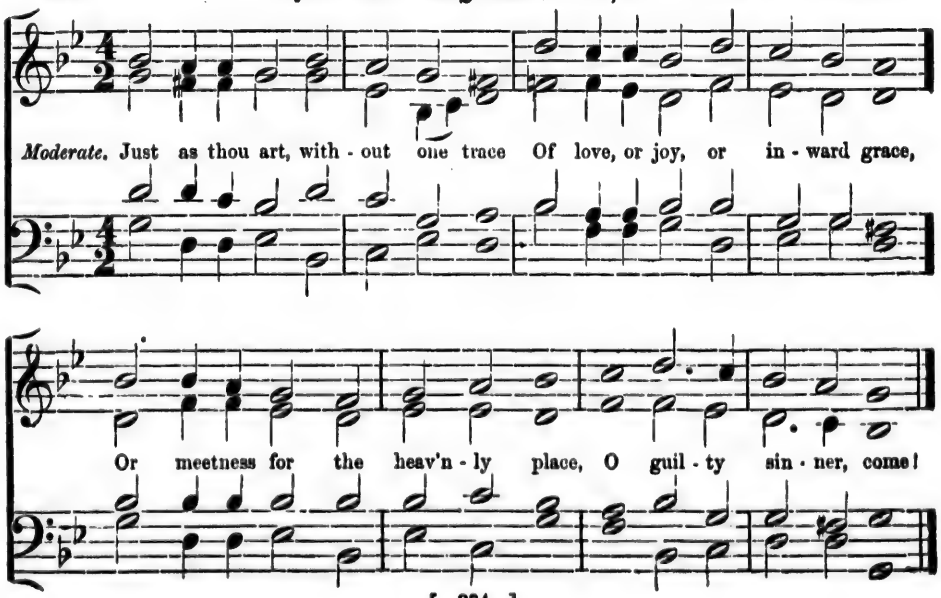

Hymn 355.—Arabia.—8.8, 8.8, 8.8, 8.8.

Moderate. Thou Shepherd of Is - rael, and mine, The joy and de - sire of my heart,

For clo - ser com - mun - ion I pine, I long to re - side where thou art;

The pasture I languish to find, Where all who their Shepherd o - bey

Are fed, on thy bo - som re - clin'd, And screen'd from the heat of the day.

337. **Hymn 628.—Sion.—8.8, 8.8, 8.8, 8.8.** *Sacred Harmony.*

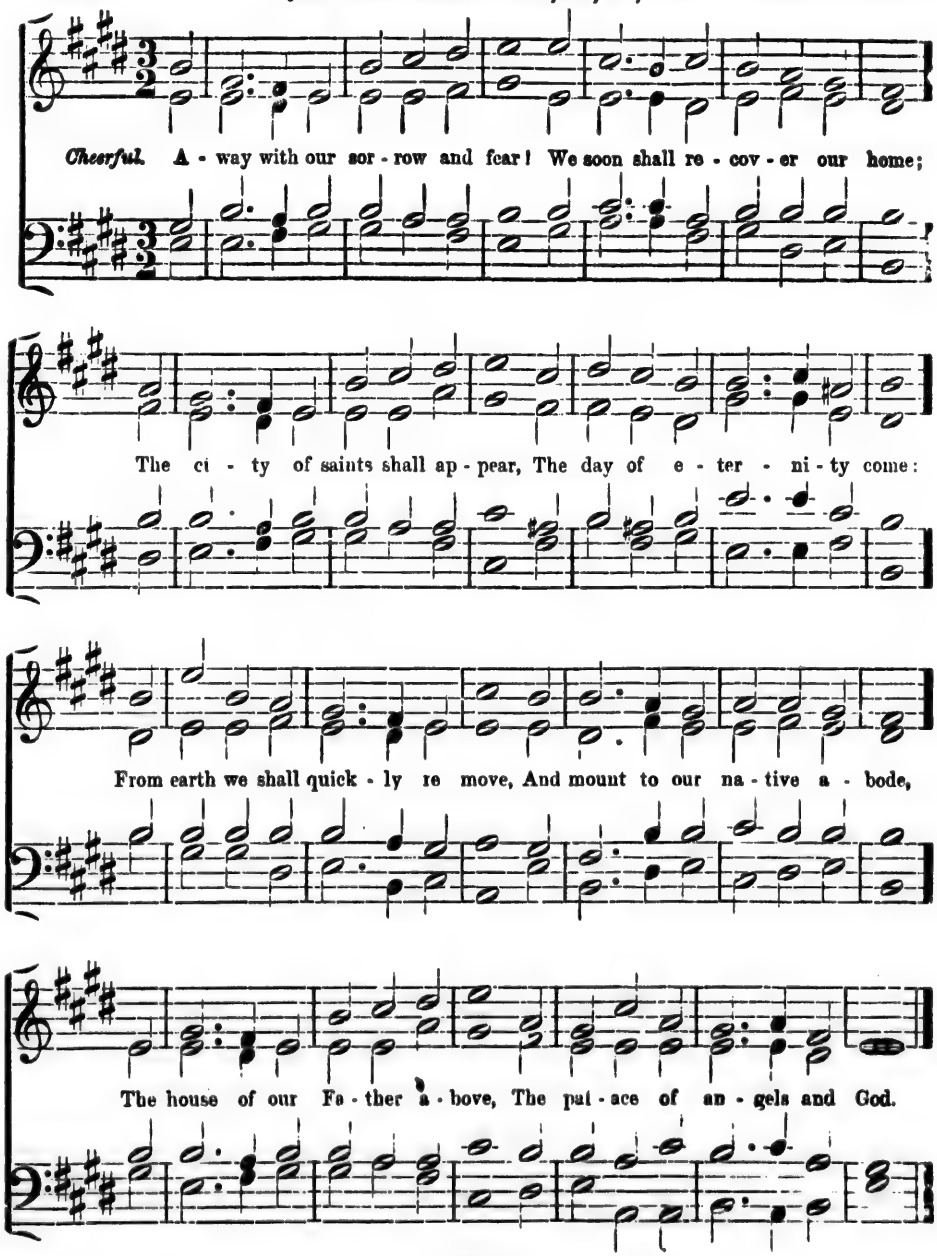

338. Hymn 864.—Madison.—8.8, 8.8. (Double).

Moderate. O when shall we sweet - ly re - move, O when shall we en - ter our rest,

Re - turn to the Zi - on a - bove, The mo - ther of spir - its distrest

339. Hymn 314.—St. David's.—8 8, 8.8. (Double). *Handel.*

Moderate. How shall a lost sin - ner in pain Re - cov - er his for - feit - ed peace?

When brought in - to bond - age a - gain, What hope of a sec - ond re - lease?

340. **Hymn 705.—Cheddon.—9.8, 9.8.** *Sullivan's Collection.*

Moderate. Bread of the world, in mer - cy broken! Wine of the soul, in mer - cy shed!

By whom the words of life were spo - ken, And in whose death our sins are dead.

---

341. **Hymn 705.—Gotha.—9.8, 9.8.** *H.R.H. the late Prince Consort.*

Moderate. Bread of the world, in mer - cy broken! Wine of the soul, in mer - cy shed!

By whom the words of life were spoken, And in whose death our sins are dead.

342. Hymn 97.—Lux Benigna.—10.4, 10.4, 10.10. *Rev. J. B. Dykes.*

Moderate. Lead, kind - ly light, amid th'en - circling gloom, Lead thou me on. - - -

The night is dark, and I am far from home; Lead thou me on. - -

Keep thou my feet; I do not ask to see - - - - -

The dis - tant scene; one step e - nough for me.

343. Hymn 783.—Cecilia.—10.10, 10.10.

Adapted from Filby.

Lively. Singing for Je - sus, our Saviour and King, Singing for Je - sus, the Lord whom we love;

All a - dor - a - tion we joy - ous - ly bring, Longing to praise as we'll praise him a - bove.

344. Hymn 656.—Ellerton.—10.10, 10.10.

J. Barnby.

Moderate. Sa - viour, a - gain to thy dear name we raise,

With one ac - cord, our parting hymn of praise; We stand to bless thee

Ellerton.—*Continued.*

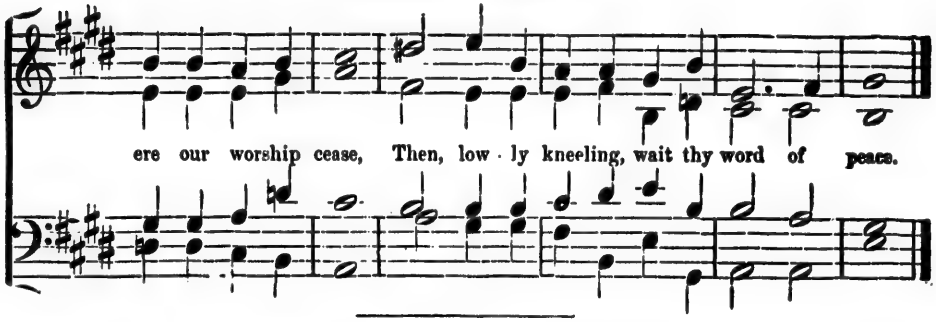

---

345. **Hymn 784.—Eventide.—10.10, 10.10.** *W. H. Monk.*

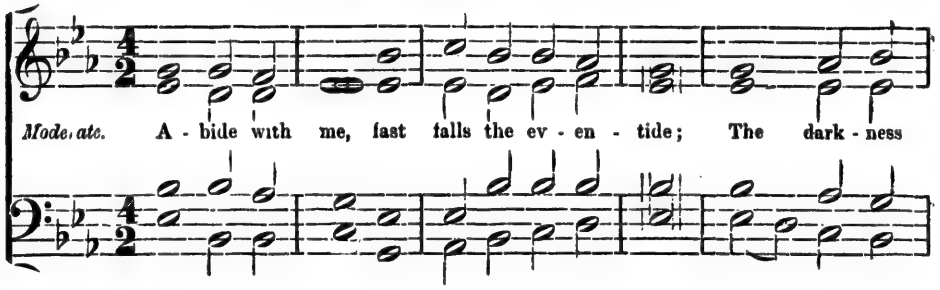

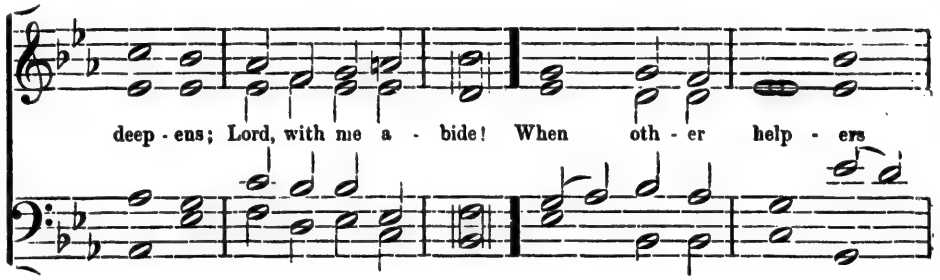

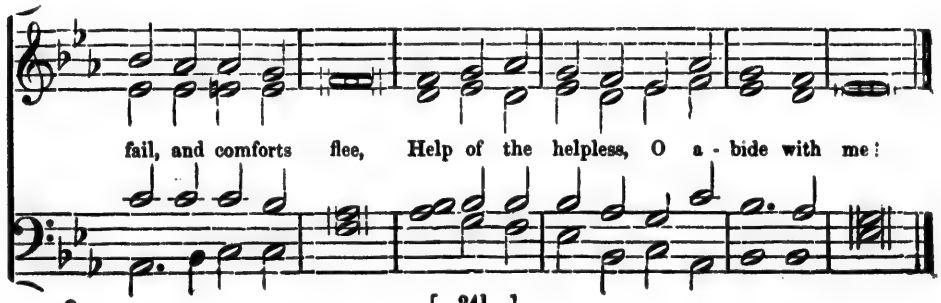

346. **Hymn 784.—Toulon.—10.10, 10.10.** *C. Goudimel.*

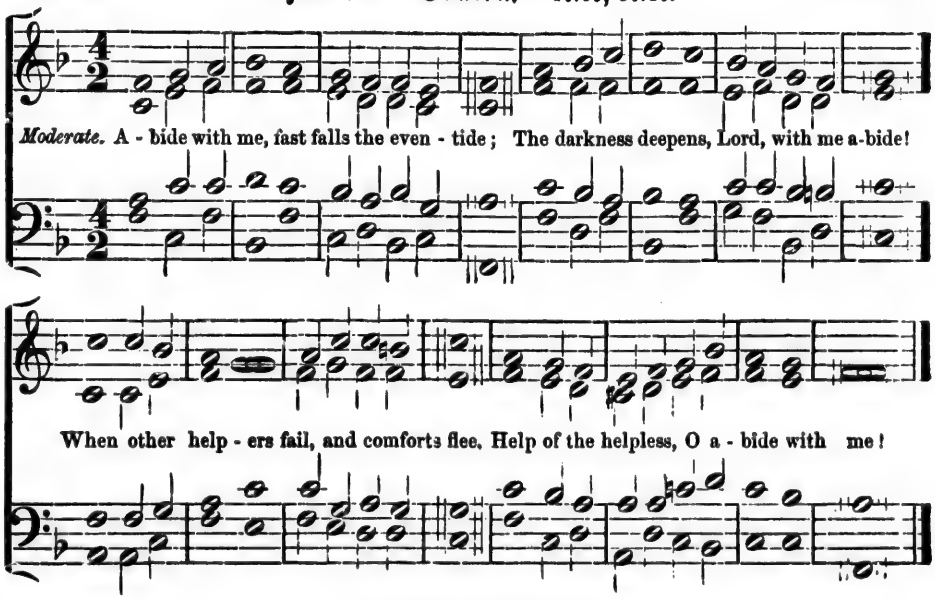

347. **Hymn 349.—Beethoven—10.10, 11.11.** *L. Beethoven*

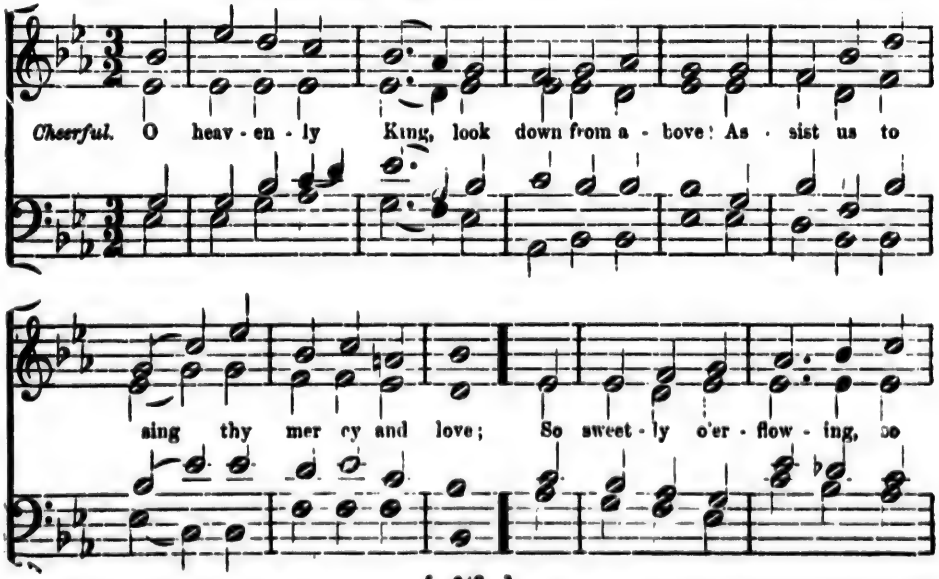

Beethoven.—*Continued.*

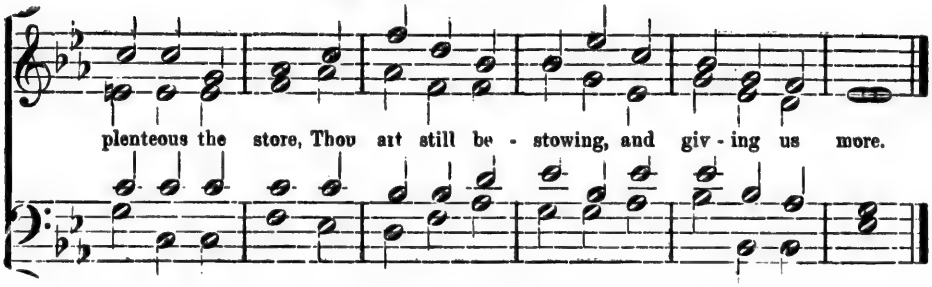

---

348. **Hymn 786 —Hanover.—10 10. 11.11.** *Handel.*

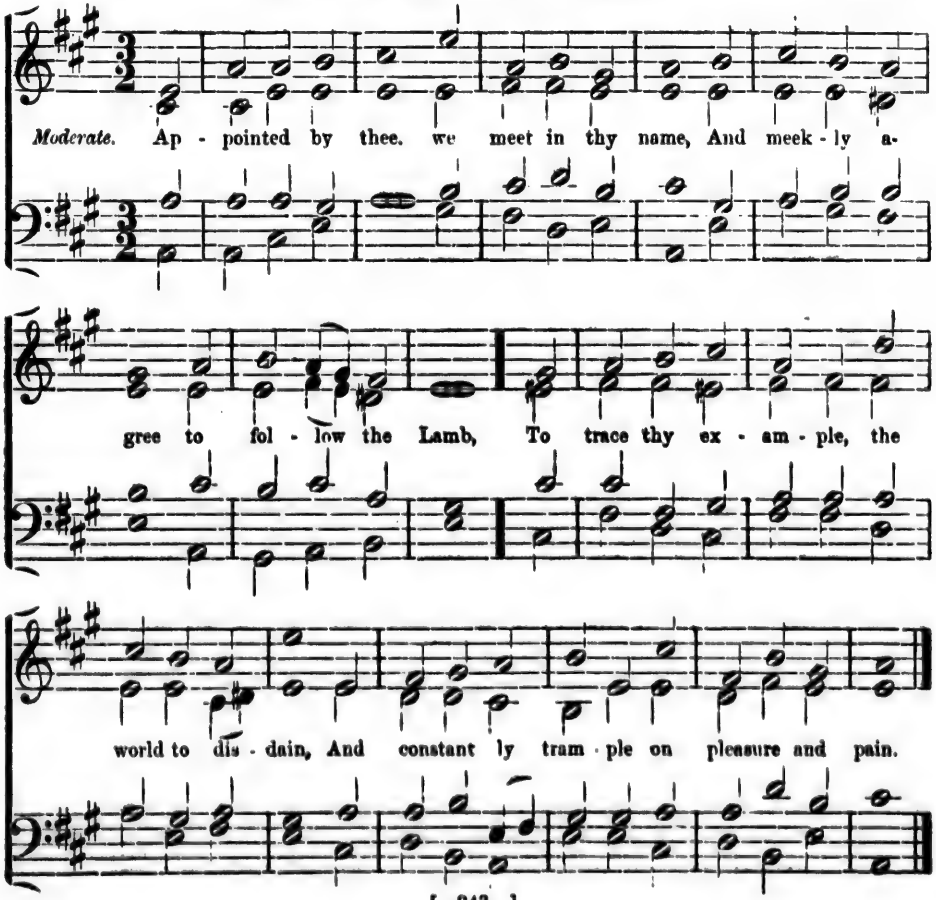

349. **Hymn 29.—Houghton.—10.10, 11.11.** *Dr. Gauntlett.*

Modera'e. O worship the King all glorious a - bove! O gratefully sing his pow'r and his love!

Our Shield and De - fender, the Ancient of Days, Pavilion'd in splendour, and girded with praise.

---

350. **Hymn 351.—Jesmond.—10.12, 10.12.** *Dr. Dykes.*

Lively. My God, I am thine! what a com - fort divine, What a bless - ing to

know that my Je - sus is mine! In the heaven - ly Lamb thrice

Jesmond.—*Continued.*

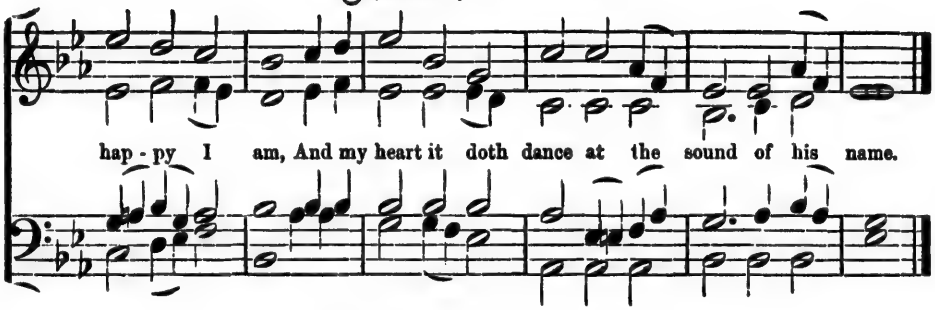

---

351. Hymn 351.—Kingswood.—10.12, 10.12. *Wallhead.*

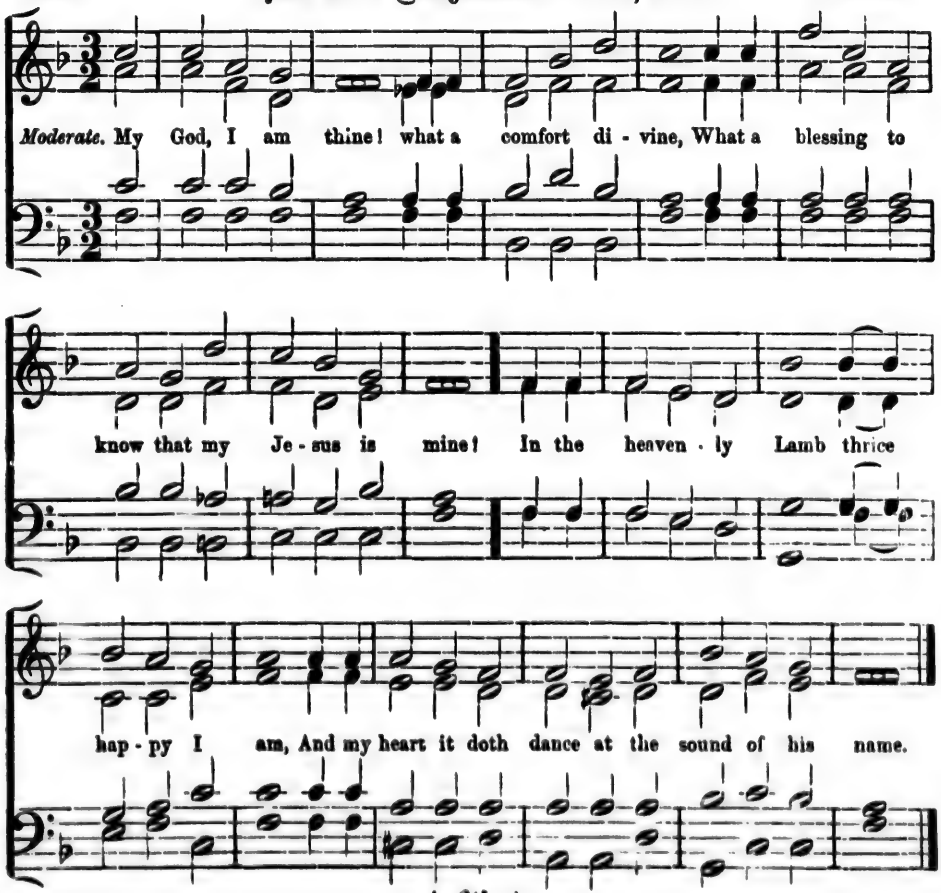

352. **Hymn 70—Goderich.—11.8, 11.8.** *W. H. W. Darley.*

Cheerful. Be joy - ful in God, all ye lands of the earth; O serve him with glad - ness and fear! Ex - ult in his presence with mus - ic and mirth, With love and de - votion draw near, With love and de - vo - tion draw near.

353. **Hymn 214—"Come, ye Disconsolate."—11.10, 11.10.** *Webbe*

Slowly Come, ye dis - con - so - late, wher - e'er ye lan - guish; Come to the

"Come, ye Disconsolate."—*Continued.*

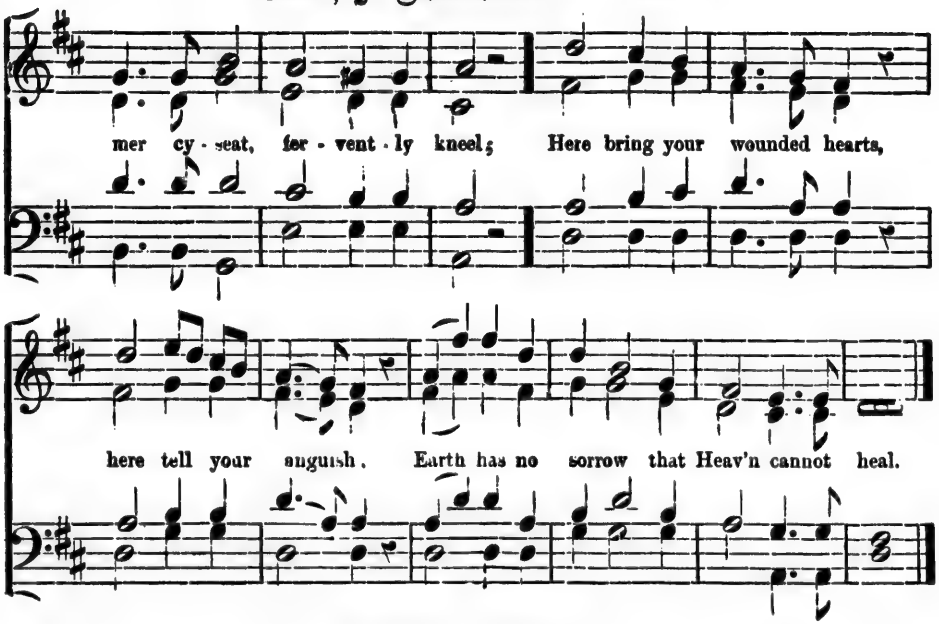

---

354. **Hymn 146.—Epiphany.—11.10, 11.10.** *Rev. J. F. Thrupp.*

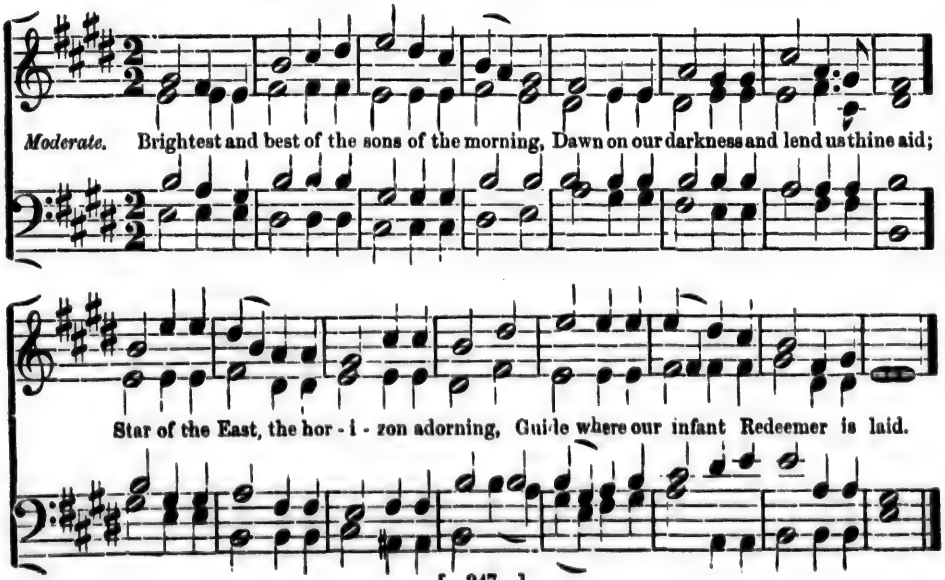

355. **Hymn 479.—Portuguese Hymn.—11,11.11,11.** *J Reading*

Cheerful. How firm a found - a - tion, ye saints of the Lord, Is laid for your

faith in his ex - cel - lent word! What more can he say, than to

you he hath said, To you, who for ref - uge to Je - sus have

fled! To you, who for ref - uge to Je - sus have fled.

356. **Hymn 24.—Nicæa.—11,13,12,10.** *Dr. Dykes.*

Boldly. Ho - ly, ho - ly, ho - ly, Lord God Al - migh - ty!

Grate - ful - ly a - dor - ing our song shall rise to thee;

Ho - ly, ho - ly, ho - ly, mer - ci - ful and migh - ty,

God in Three Per - sons, bless - ed Trin - i - ty!

357. **Hymn 24.—Trinity.—11,13,12,10.** *A. Stone.*

Boldly. Ho - ly, ho - ly, ho - ly, Lord God Al - migh - ty!

Grate - ful - ly a - dor - ing our song shall rise to thee;

Ho - ly, ho - ly, ho - ly, mer - ci - ful and migh - ty,

God in Three Per - sons, bless - ed Trin - i - ty!

358. **Hymn 865.—Ems.—13,11,13,12.** *German Chorale.*

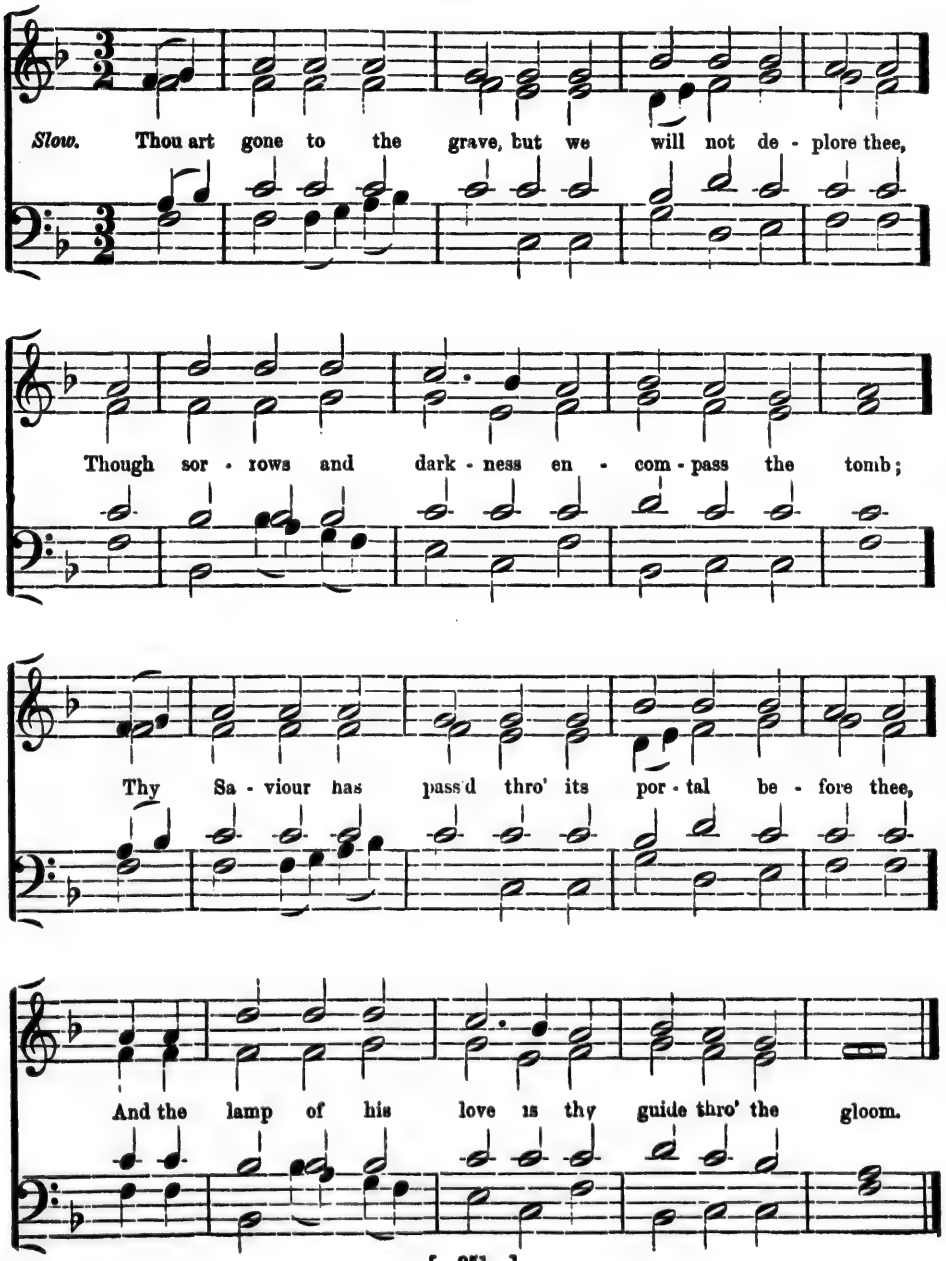

CHANTS AND SENTENCES.

359.—I. Chant 15.—"Te Deum Laudamus. *Sir F. A. G. Ousley.*

360.—II. *J Battishill.*

361.—III. *J. Robinson.*

1	We praise	thee, O	God,	we acknowledge	thee to	be the	Lord,
3	To thee all Angels	cry a	loud;	the heavens, and	all the	powers there-	in.
5	Holy, ...	ho - ly,	holy,	Lord	God of	Sa - ba -	oth:
7	The glorious company of the Apostles	praise ..	thee	The goodly fellowship of the	proph - ets	praise	thee:
9	The Holy Church, throughout all the world doth ac	knowledge	thee	the Father of an	infi - nite	ma - jes -	ty.
11	Thou art the King of	Glory, O	Christ,	thou art the ever	last - ing	Son of the	Father.
13	When thou hadst overcome the	sharpness of	death	thou didst open the kingdom of	Heav'n to	all be-	lievers.
15	We believe that thou shalt come to	be our	Judge	we therefore pray thee, help thy servants, whom thou hast redeemed	with thy	pre - cious	blood.
17.	O Lord, save thy people, and	bless thine	heritage;	govern them, and	lift them	up for	ever.
19	Vouch	safe, O	Lord	to keep us this	day with-	out..	sin.
21	O Lord, let thy mercy	lighten up	on us,	as our	trust is	in	thee.

13 When thou hadst overcome the	sharpness of	death	thou didst open the kingdom of				
15 We believe that thou shalt come to	be our	Judge	we therefore pray thee, help thy servants, whom thou hast redeemed	with thy	pre - cious	blood.
17. O Lord, save thy people, and	bless thine	heritage;	govern them, and	lift them	up for	ever.
19 Vouch	safe, O	Lord	to keep us this	day with-	out..	sin.
21 O Lord, let thy mercy	lighten up	on us,	as our	trust is	in	thee.

"Te Deum Laudamus."—*Continued*

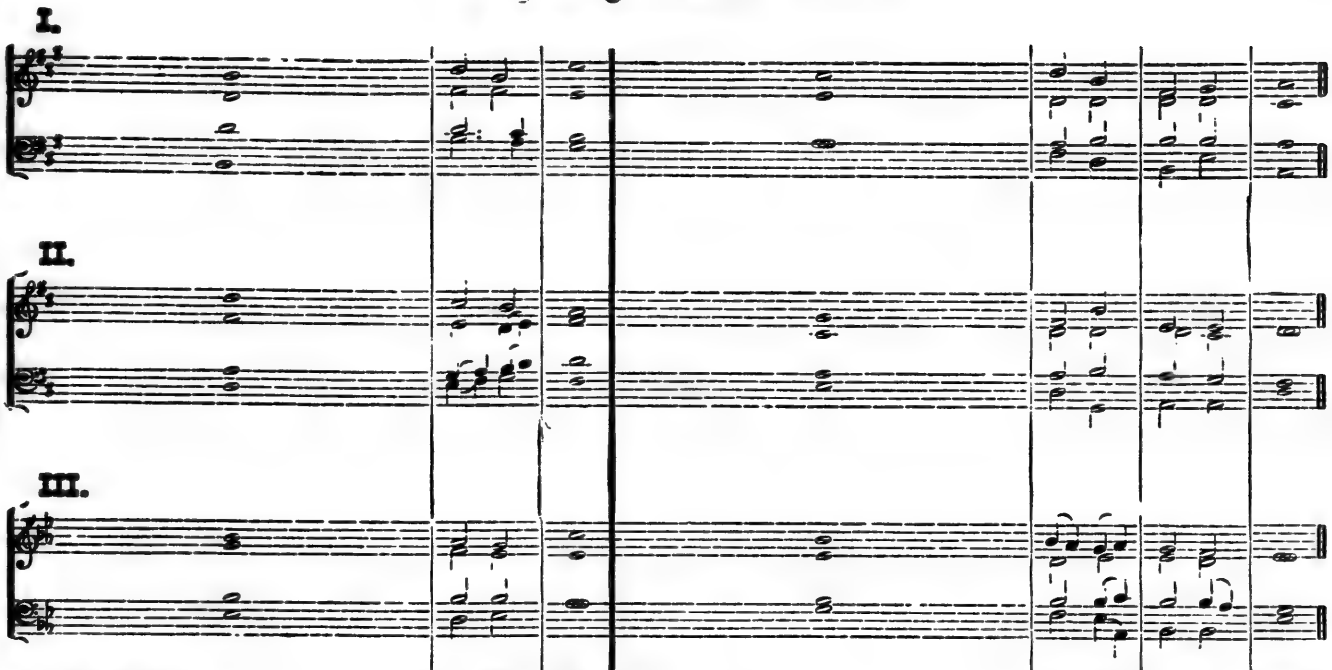

2. All the earth doth	wor - ship	thee,	the	Fa - ther	ev - er -	lasting.
4. To thee Cherubim, and	Ser - a -	phim	con-	tinu - al -	ly do	cry:
6. Heaven and	earth are	full	of the	majes - ty	of thy	Glory.
8. The	no - ble	army	of	Mar - tyrs	praise	thee.
10. Thine adorable, true, and	on - ly	Son,	also the	Ho - ly	Ghost, the	Comforter.
12. When thou tookest upon thee to de- ..	liv - er	man,	thou didst humble thyself to be	born	of a	virgin.
14. Thou sittest at the right	hand of	God,	in the	glo - ry	of the	Father.
16. Make them to be numbered	with thy	saints,	in	glo - ry	ev - er -	lasting.
18. Day by day we	magni - fy	thee;	and we worship thy	name, ever,	worldwithout	end.
20. O Lord, have	mercy up-	on us,	have	mer - cy	up - on	us.
22. O Lord, in	thee have I	trusted,	let me	nev - er	be con -	founded.

362. **Doxology 19.—"Gloria in Excelsis."** *Arranged by W. H. W. Darley.*

1. Glory be to .. .. God on high, and on earth .. .. peace, good- will toward men.
2. We praise thee, we bless thee, we .. .. . wor - ship thee we glorify thee, we give thanks to .. .. .. thee for thy great glory.

3. O Lord God, heaven - ly King, God the . .. . Fa - ther Al- .. .. mighty.
4. O Lord, the only begotten Son, ... Je - sus Christ; O Lord God, Lamb of God, ... Son .. .. of the Father,

5. That takest away the .. .. sins of the world, have .. .. mercy up- on .. .. us.
6. Thou that takest away the .. .. sins of the world, have .. .. mercy up- on .. .. us.
7. Thou that takest away the .. .. sins of the world re- .. .. ceive .. .. our .. .. prayer.
8. Thou that sittest at the right hand of .. .. God the Father, have .. .. mercy up- on .. .. us.

9. For thou only .. .. art .. .. holy; thou .. .. on - ly art the Lord; A - men. A - men.
10. Thou only, O Christ, with the .. .. Ho - ly Ghost, art most high in the .. .. .. glory of God, the Father.

9. For thou only .. .. art .. .. holy; thou .. .. on - ly art the Lord; A - men. A - men.
10. Thou only, O Christ, with the .. .. Ho - ly Ghost, art most high in the .. .. .. glory of God, the Father.

363.—I. Doxology 18.—Psalm lxvii.

From Spohr

1 God be merciful unto .. .. us and bless us and shew us the light of his countenance, and be .. mer - ci- ful un- to us.
3 Let the people .. .. praise thee, O God. yea, let .. .. all the peo - ple praise thee
5. Let the people .. .. praise thee O God. yea, let .. .. all the peo - ple praise thee
8. Glory be to the Father and .. .. .. to the Son and .. .. to the Ho - ly Ghost.

364.—II.

Mornington.

I.

2 That thy way may be .. .. known up on earth. thy saving .. .. health a- mong all nations.
4 O let the nations rejoice .. .. and be glad for thou shalt judge the people righteously, and govern the .. .. na tions up on earth.
6 Then shall the earth bring forth her increase; and God, even our own .. .. God, shall give us his blessing.
7 God .. .. shall .. .. bless us and all the ends of the .. .. world shall fear .. .. him
9 As it was in the beginning is now and .. ever shall be, world with- .. .. out end A men

II

365. Baptismal Chant.—16.

Tallis.

1. And Jesus said, Suffer little children, and forbid them not to .. .. come unto me; .. For of such .. .. is the .. kingdom of heaven.
2. He shall feed his flock, ... like a .. shep-herd He shall gather the lambs with his arm, and .. carry them in his bosom.
3. I will pour my Spirit upon thy seed, and my blessing up- .. .. on thine .. off-spring; And they shall spring up as among the grass, .. as willows by the water-courses.
4. Go ye, therefore, and teach all nations, baptizing them into the name of the Father, and of the Son, and of the .. .. Holy .. Ghost; Teaching them to observe all things whatsoever I have commanded you, and lo! I am with you always, even .. .. unto .. .. the end of the world. Amen.
5. Glory be to the Father, and to the Son, and to the .. .. Holy .. Ghost; As it was in the beginning, is now, and ever .. shall be .. world without .. end, Amen

366. Doxology 17.—"The Strain Upraise."—Irregular.

A. H. D. Troyte.

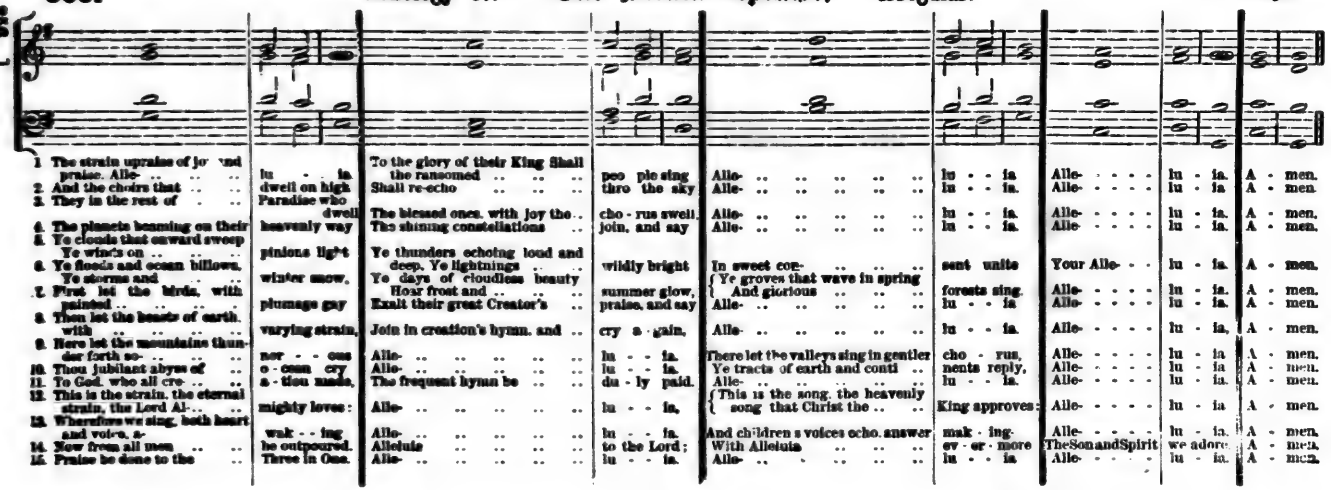

1. The strain upraise of joy and praise. Alle- .. .. .. lu - - ia To the glory of their King Shall the ransomed .. .. .. peo ple sing Alle- .. .. lu - - ia Alle- - - - - lu - ia. A - men.
2. And the choirs that .. .. dwell on high Shall re-echo .. .. .. thro the sky Alle- .. .. lu - - ia Alle- - - - - lu - ia A - men.
3. They in the rest of .. .. Paradise who dwell The blessed ones, with joy the .. cho - rus swell. Alle- .. .. lu - - ia. Alle- - - - - lu - ia. A - men.
4. The planets beaming on their .. .. heavenly way The shining constellations .. join, and say Alle- .. .. lu - - ia Alle- - - - - lu - ia. A - men.
5. Ye clouds that onward sweep .. Ye winds on .. .. .. pinions light Ye thunders echoing loud and deep, Ye lightnings .. .. wildly bright In sweet con- .. .. sent unite Your Alle- - - lu - ia. A - men.
6. Ye floods and ocean billows, Ye storms and .. .. winter snow, Ye days of cloudless beauty Hoar frost and .. .. .. summer glow, Ye groves that wave in spring And glorious .. .. .. forests sing. Alle- - - - - lu - ia. A - men.
7. First let the birds, with painted .. .. plumage gay Exalt their great Creator's .. praise, and say Alle- .. .. lu - - ia Alle- - - - - lu - ia. A - men.
8. Then let the beasts of earth, with .. .. varying strain, Join in creation's hymn, and .. cry a - gain. Alle- .. .. lu - - ia Alle- - - - - lu - ia, A - men.
9. Here let the mountains thunder forth so- .. .. .. nor - - ous Alle- .. .. lu - - ia. There let the valleys sing in gentler cho - rus, Alle- - - - - lu - ia A - men.
10. Thou jubilant abyss of .. o - cean cry Alle- .. .. lu - - ia. Ye tracts of earth and continents reply, Alle- - - - - lu - ia A - men.
11. To God, who all cre- .. .. a - tion made, The frequent hymn be .. .. du - ly paid. Alle- .. .. lu - - ia. Alle- - - - - lu - ia. A - men.
12. This is the strain, the eternal strain, the Lord Al- .. .. .. mighty loves: Alle- .. .. lu - - ia, This is the song, the heavenly song that Christ the .. .. King approves: Alle- - - - - lu - ia A - men.
13. Wherefore we sing, both heart and voice, a- wak - - ing Alle- .. .. lu - - ia. And children's voices echo answer mak - ing Alle- - - - - lu - ia. A - men.
14. Now from all men .. .. .. he outpoured. Alleluia .. .. to the Lord; With Alleluia .. .. .. ev - er - more The Son and Spirit we adore A - men.
15. Praise be done to the .. .. Three in One. Alle- .. .. lu - - ia. Alle- .. .. lu - - ia Alle- - - - - lu - ia. A - men.

367. Hymn 928.

Sir G. Elvey.

Strong Son of God, im - mor - tal Love, Whom we, that have not seen thy face,

By faith, and faith a - lone, em - brace, Believing where we cannot prove.

---

368. Hymn 384.

From every stormy wind that blows, From every swelling tide of woes,

There is a calm, a sure retreat, 'Tis found beneath the mer - cy - seat.

369. **Hymn 9.** *A. Shaw.*

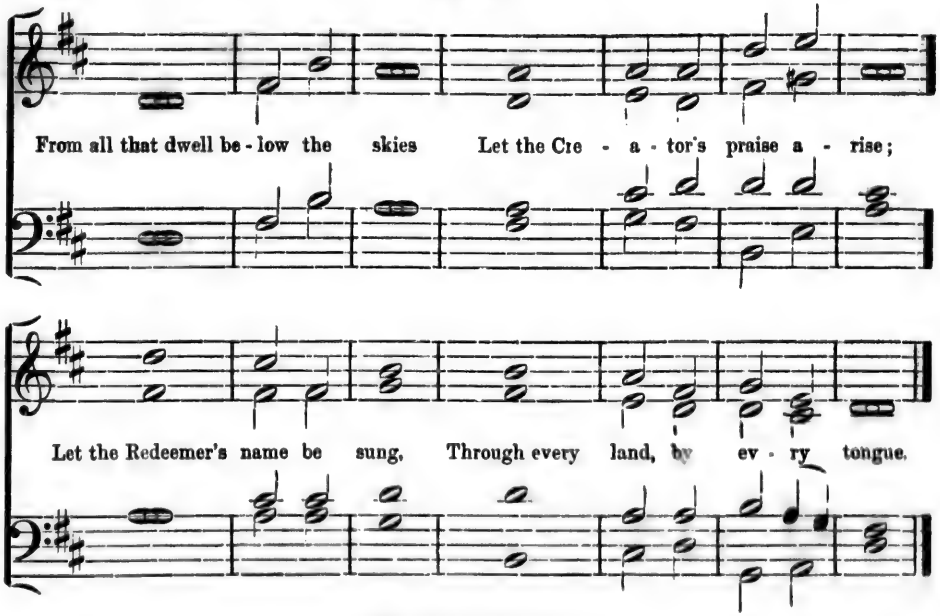

370. **Hymn 636.** *Robinson.*

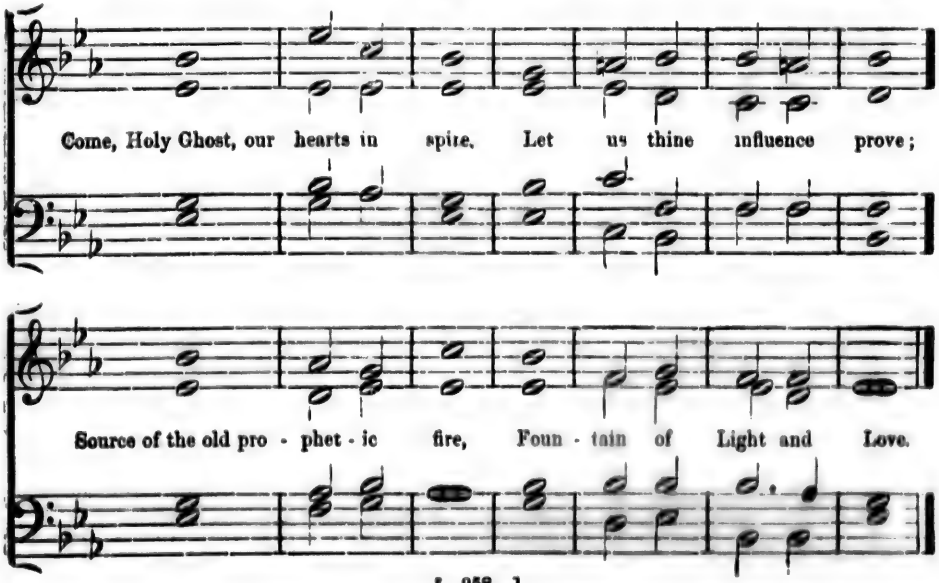

371. Hymn 559.

Hopkins.

For ever here my rest shall be, Close to thy bleeding side;

This all my hope, and all my plea, For me the Saviour died!

---

372. Hymn 925.

Sir G. Elvey.

Father supreme, by whom we live, Thou who art God a - lone,

Our songs of grateful praise re - ceive, And make our hearts thy throne.

373. **Hymn 1.** *James Shaw*

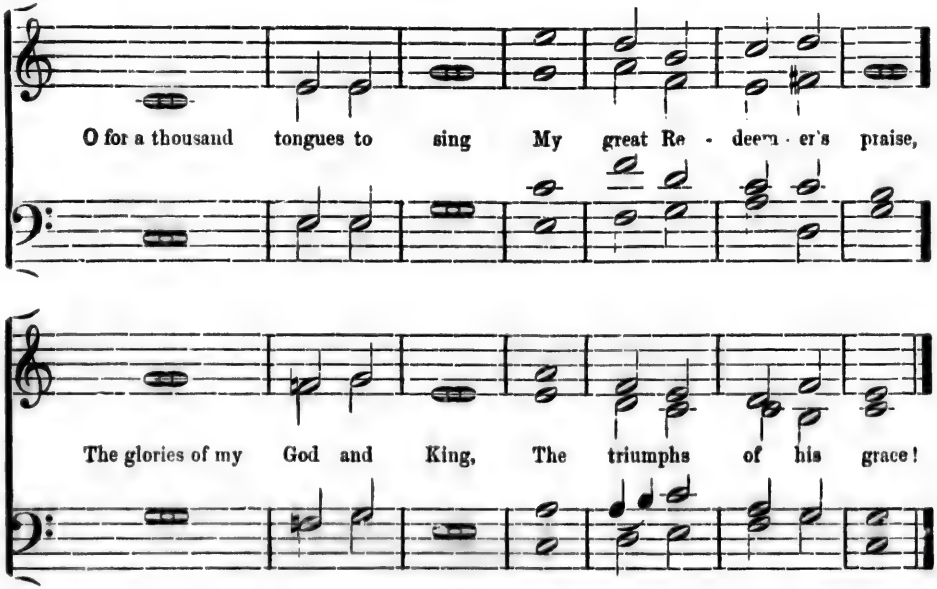

374. **Hymn 255.** *Dixon.*

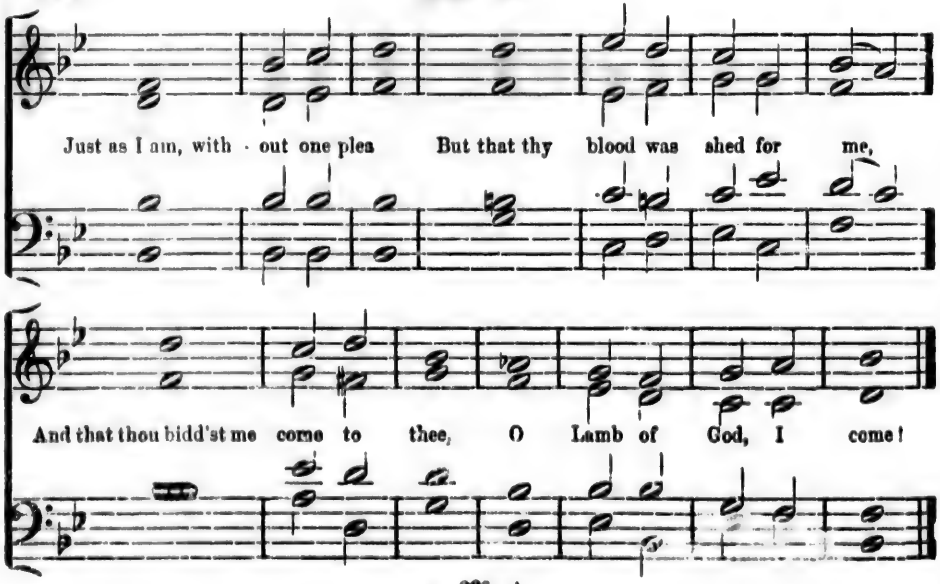

375. **Hymn 500.** *A. D. H. Troyte.*

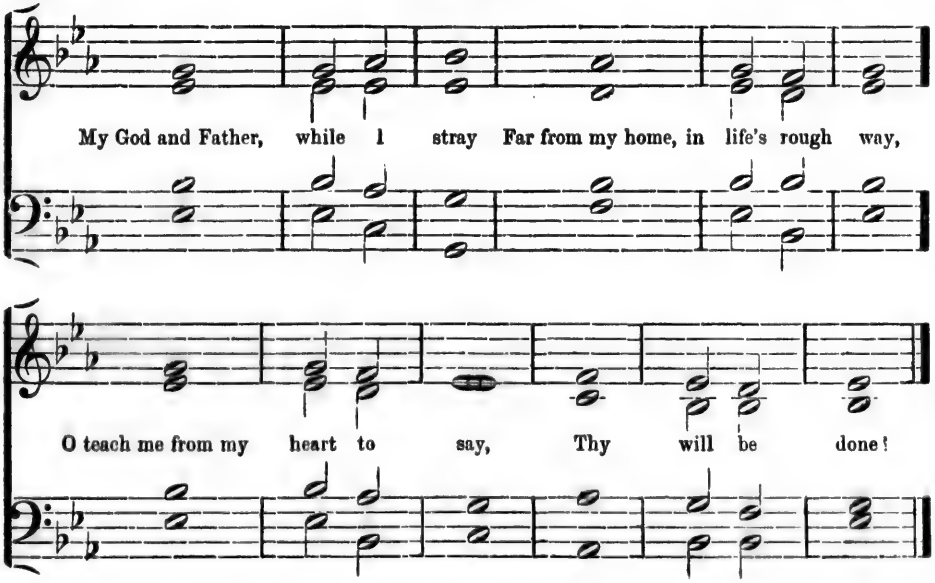

376. **Hymn 632.** *L. T. Downes.*

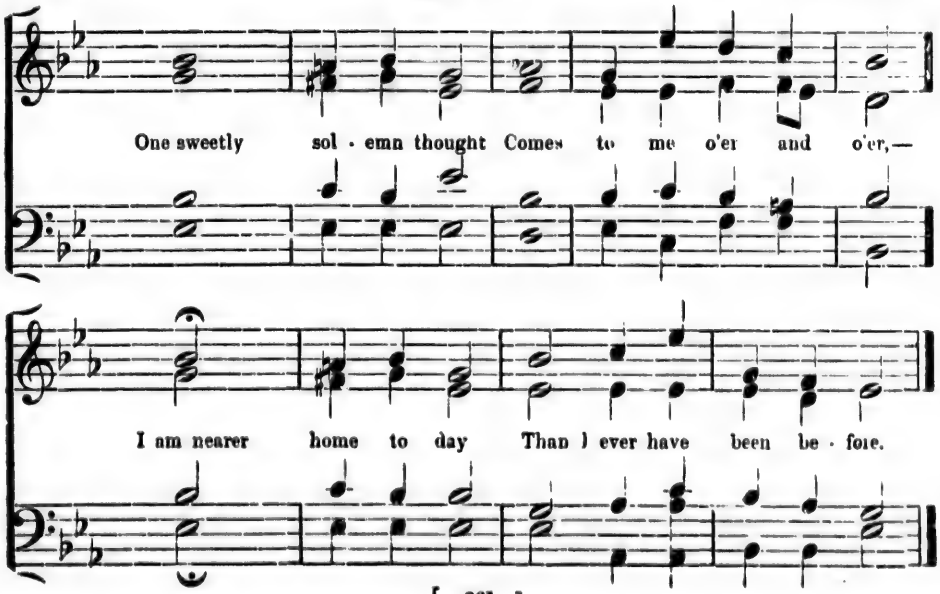

377.—I. **Sanctus.** *Cambridge.*

Ho - ly, Ho - ly, Ho - ly, Lord God of hosts! Heav'n and earth are

full of thy glo - ry: glo - ry be to thee, O Lord Most High.

378.—II. **Sanctus.** *Thomas Ebdon.*

Ho - ly, Ho - ly, Ho - ly, Lord God, Lord God of hosts! Heav'n and earth are

glory be to thee,

full of thy glo - ry; glo - ry be to thee, O Lord Most High.

379. Trisagion.

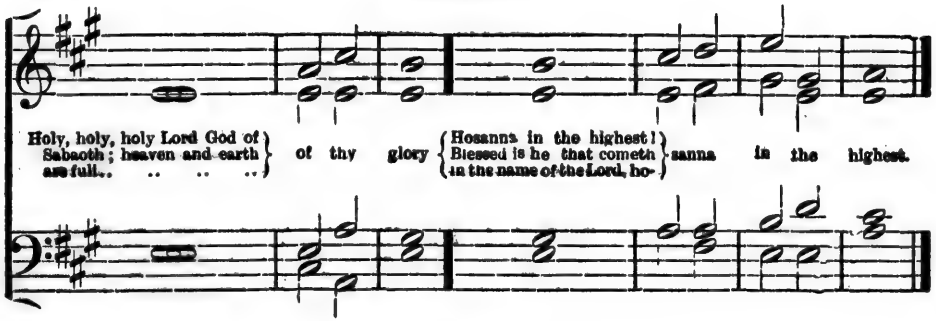

Tersanctus.

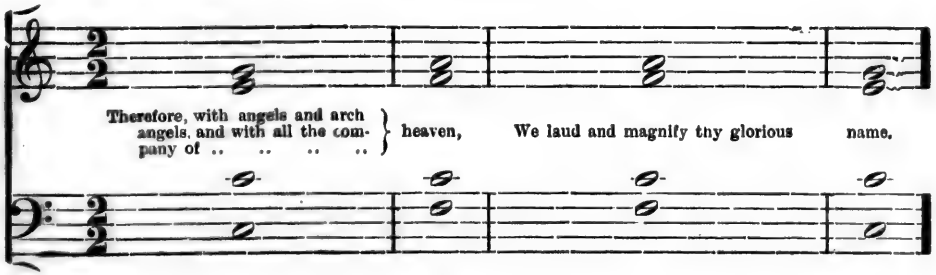

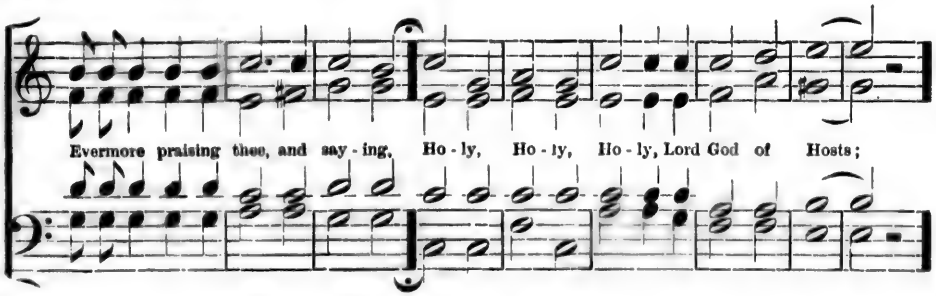

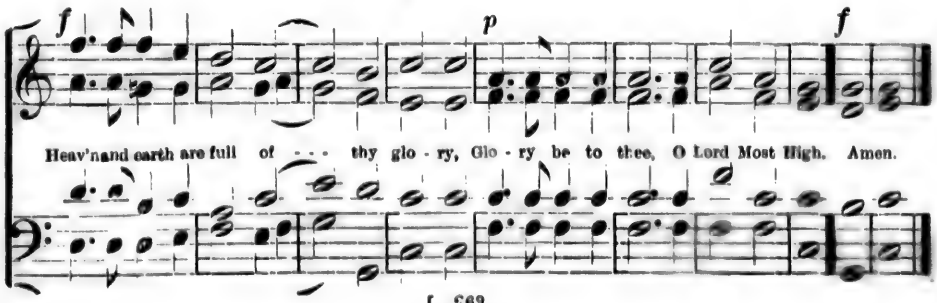

OLD MELODIES.

380. Hymn 419.—Hebron.—L. M. *Dr. L. Mason.*

Forth in thy name, O Lord, I go, My dai - ly la - bour to pursue,

Thee, on - ly thee, re - solv'd to know, In all I think, or speak, or do.

381. Hymn 192.—Migdol.—L. M. *Dr. L. Mason.*

Father, if just - ly still we claim To us and ours the pro - mise made,

To us be graciously the same, And crown with liv - ing fire our head.

382. Hymn 258.—Russia.—L. M.

Billings.

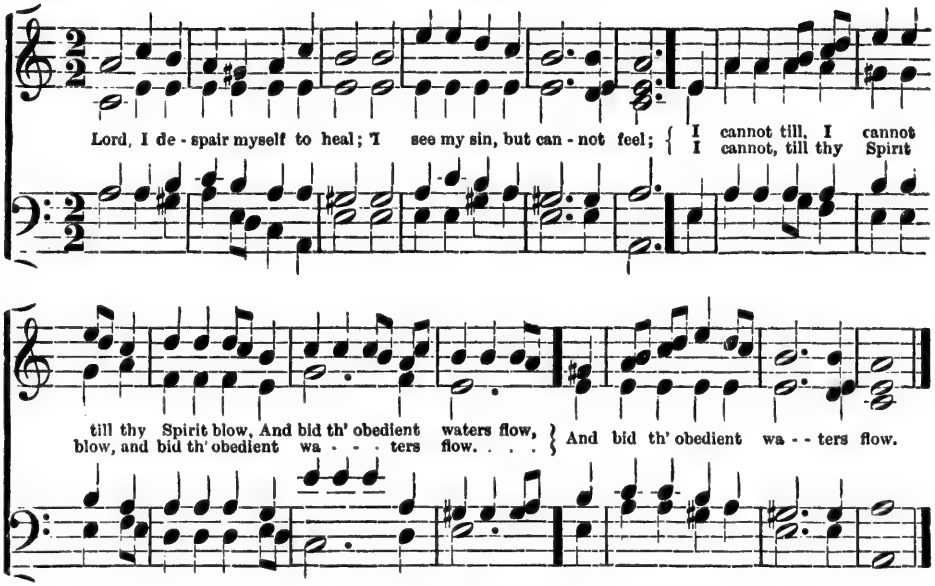

383. Hymn 709.—Uxbridge.—L. M.

Dr. L. Mason.

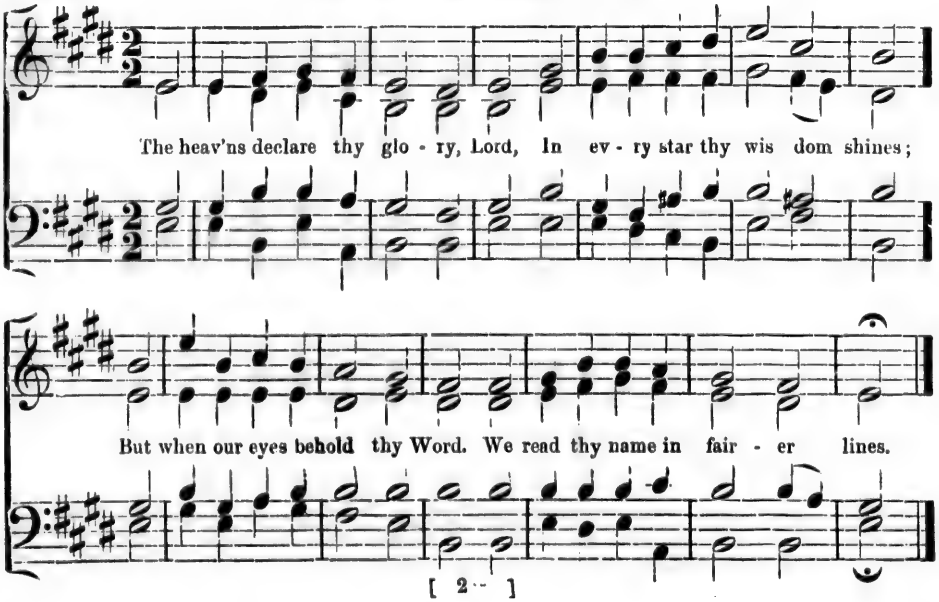

384. **Hymn 284.—Zephyr.—L. M.** *Bradbury.*

When, gracious Lord, when shall it be, That I shall find my all in thee!

The fulness of thy pro - mise prove, The seal of thine e - ter - nal love!

---

385. **Hymn 111.—Antioch.—C. M.** *From Handel.*

Joy to the world! the Lord is come; Let earth re-

- ceive her King; Let ev - ry heart pre - pare him room,

Antioch.—*Continued.*

And heav'n and na - ture sing, And heav'n and na - ture

And heav'n - - - And heav'n and na - ture sing, - - - And

sing, - - And heav'n, And heav'n and na - ture sing

heav'n and na - ture sing.

---

386. **Hymn 472.—Arlington.—C. M.** *Arne.*

Am I a sol - dier of the cross, A follower of the Lamb,

And shall I fear to own his cause, Or blush to speak his name?

IMAGE EVALUATION
TEST TARGET (MT-3)

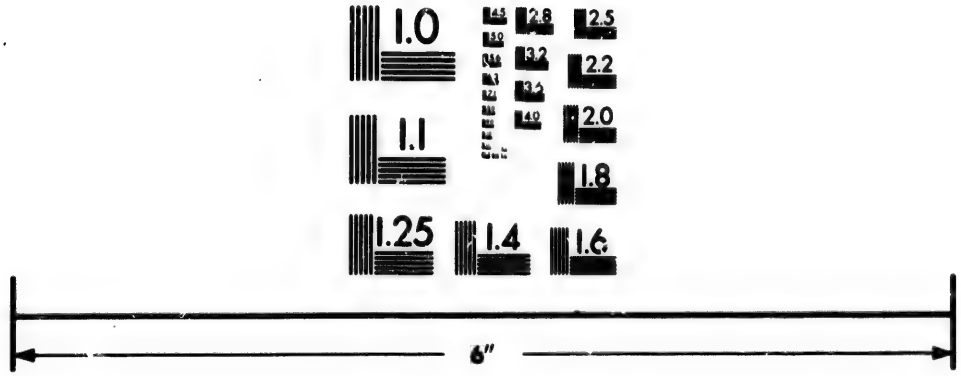

Photographic
Sciences
Corporation

23 WEST MAIN STREET
WEBSTER, N.Y. 14580
(716) 872-4503

1.0
20
22
25
28
32

387. Hymn 108.—Coronation.—C. M.

All hail the pow'r of Jesus' name! Let angels prostrate fall;

Bring forth the roy - al di - a - dem And crown him Lord of all.

Bring forth the roy - al di - a - dem, And crown him Lord of all.

388. Hymn 346.—Lydia.—C. M.

Come, let us, who in Christ be - lieve, Our com - mon

Lydia.—*Continued.*

Sa - viour praise, To him with joy - ful voi - ces give The

glo - ry of his grace, The glo - ry of his grace.

---

389. Hymn 389.—Mear.—C. M.

Try us, O God, and search the ground Of ev - ry sin - ful heart;

Whate'er of sin in us is found, O bid it all de - part!

390. **Hymn 561.—Ortonville.—C. M.** *Dr Hastings.*

Let him to whom we now be - long His sov - 'reign

right as - sert, And take up ev - 'ry thank - ful song, And

ev - ry lov - ing heart, And ev ry lov - ing heart.

---

391. **Hymn 184.—St Martin's.—C M.** *Tan er.*

Come, Ho - ly Spi - rit, heaven - ly Dove, With all thy

St. Martin's.—*Continued.*

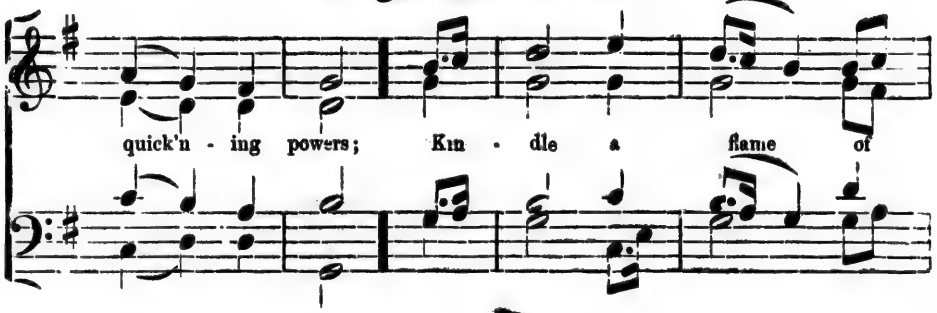

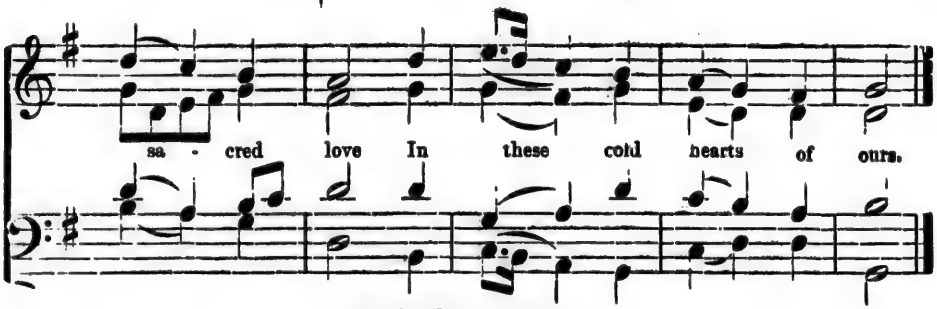

392. **Hymn 819.—Siloam.—C. M.** *Woodbury.*

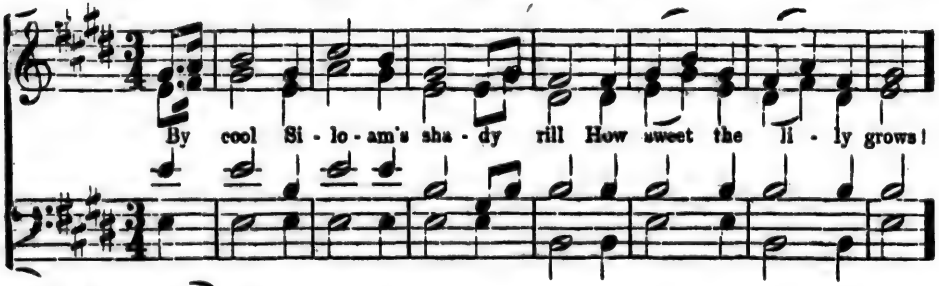

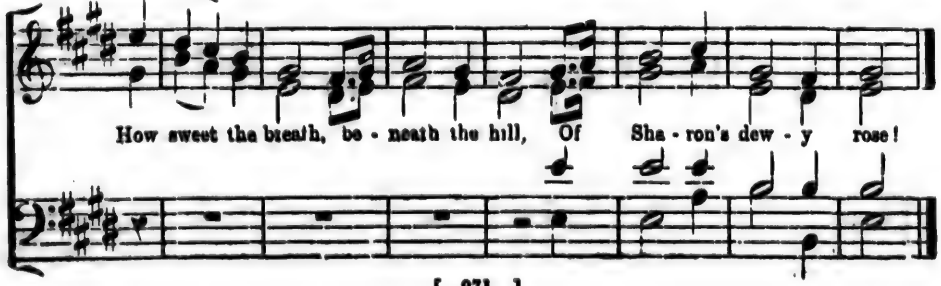

393. Hymn 15.—Reuben.—S. M.

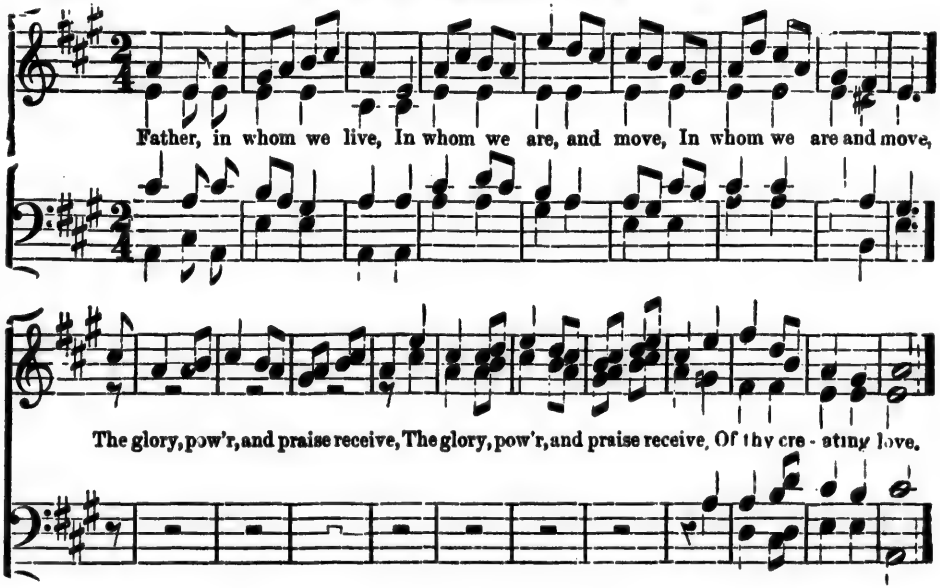

394. Hymn 613.—Admah.—6-8s.

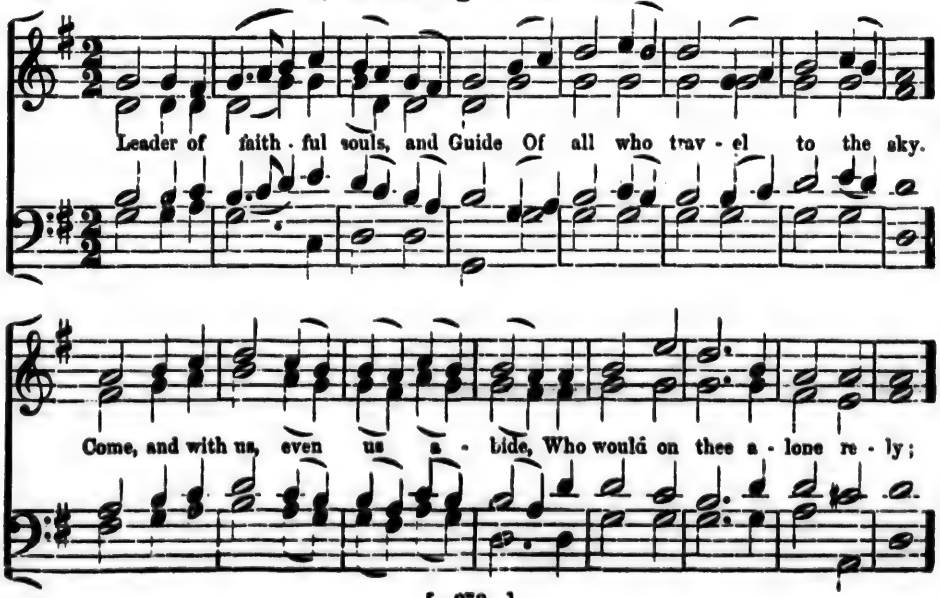

Admah.—*Continued*

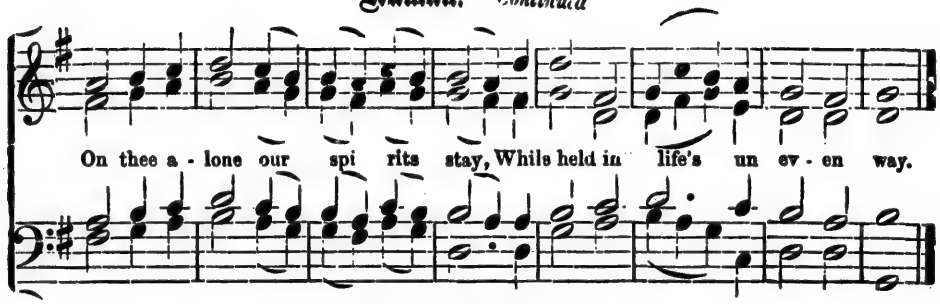

395. Hymn 75.—Madrid.—6-8s.

W Matthews

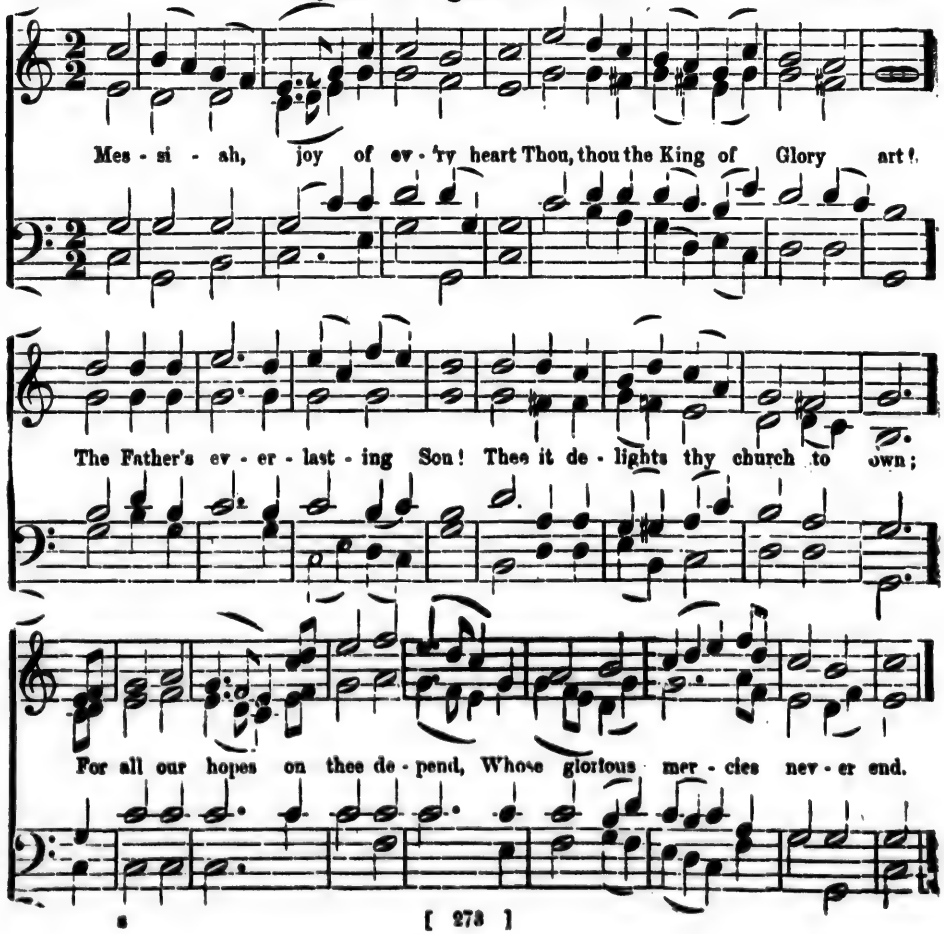

396. Hymn 122.—Lennox.—6.6, 6.6. 8.8.

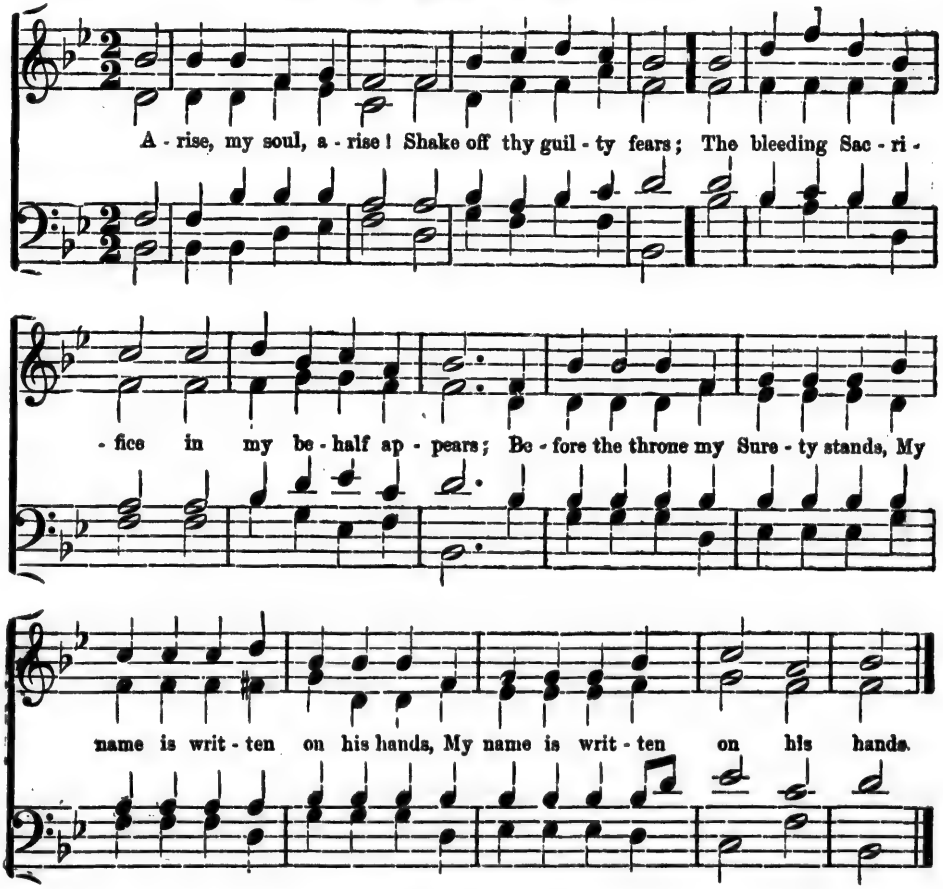

397. Hymn 160.—Toplady.—6-7s.

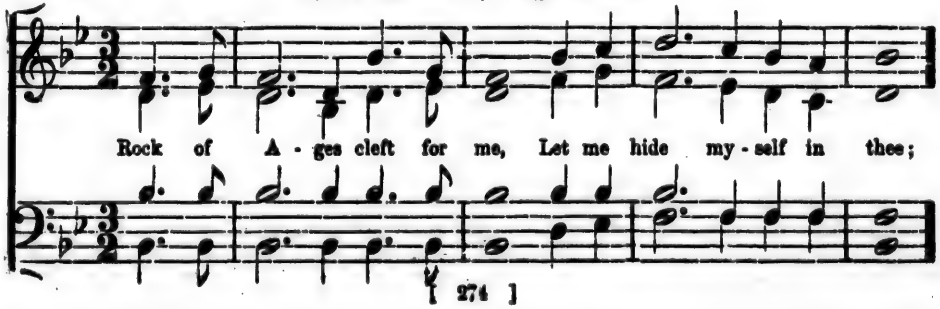

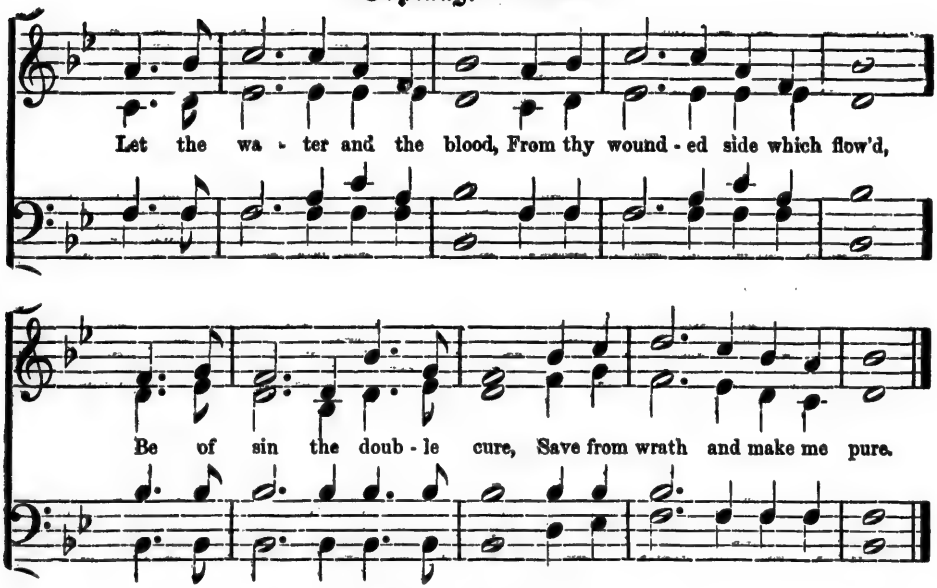

398. **Hymn 117.—Martyn.—8-7s.**

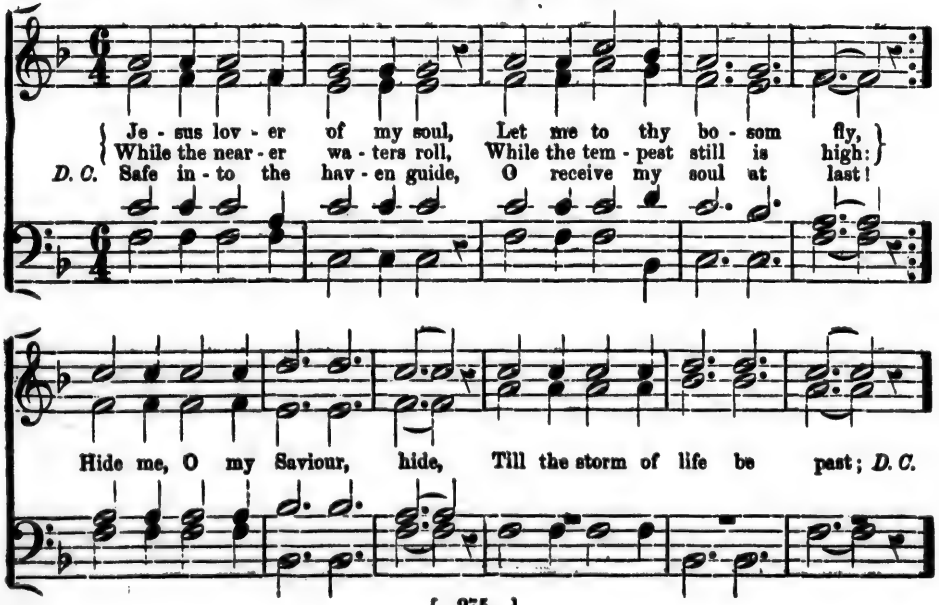

Hymn 738.—Watchman.—8-7s.

Dr. Mason.

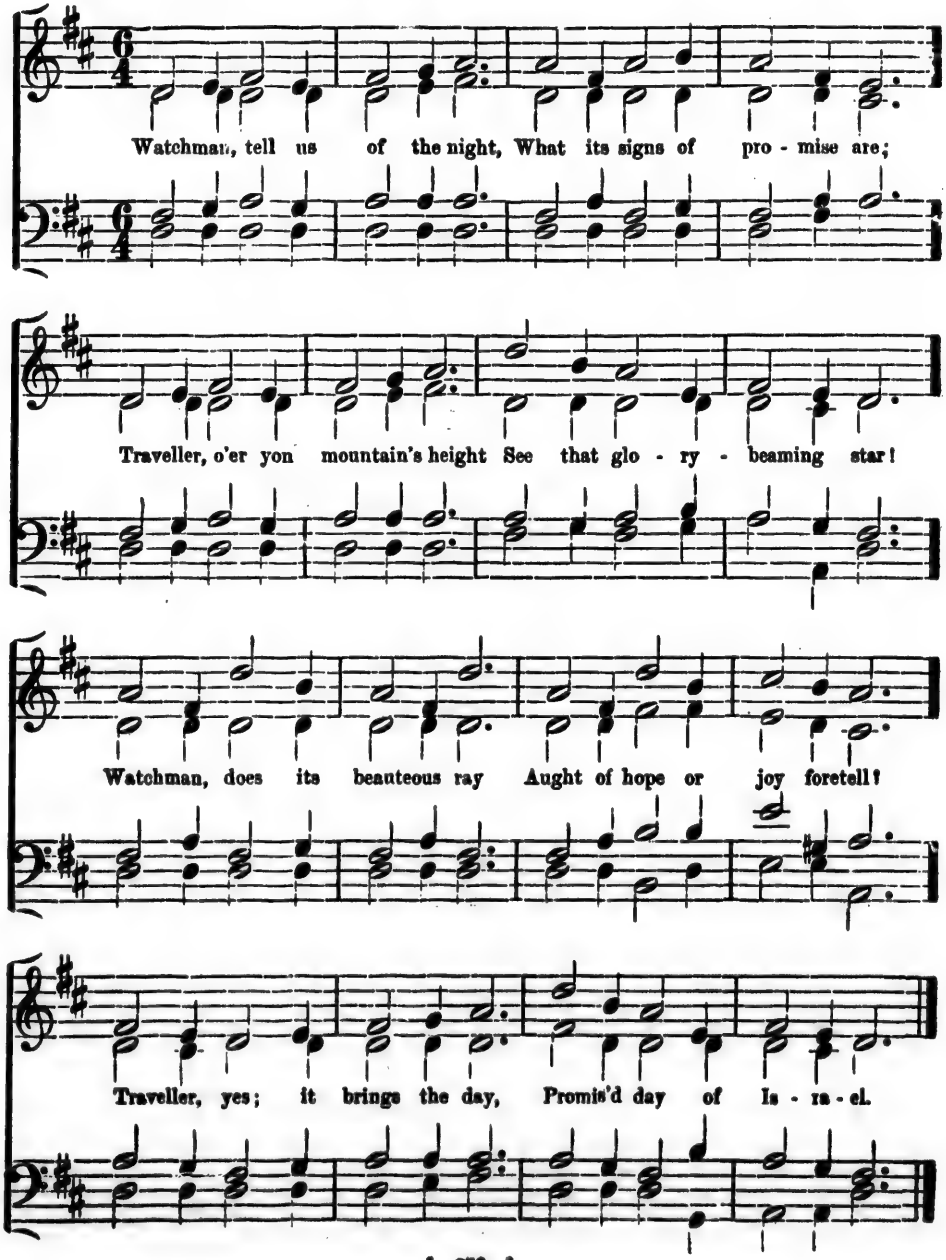

400. **Hymn 242.—Cleansing Fountain.—C. M.**

There is a fountain fill'd with blood, Drawn from Im - man - uel's veins;

And sin - ners, plung'd be - neath that flood, Lose all their guil - ty stains.

Lose all their guil - ty stains, Lose all their guil - ty stains,

And sin - ners plung'd be - neath that flood, Lose all their guil - ty stains.

401. Hymn 210.—"Come, ye Sinners."—8s and 7s.

Come, ye sin - ners, poor and wretch - ed, Weak and
Je - sus rea - dy stands to save you, Full of
D. C. Glo - ry, hon - our, and sal - va - tion, Christ the

FINE. CHORUS.

wound - ed, sick, and sore; Turn to the Lord, and
pi - ty, love, and pow'r;
Lord is come to reign.

D.C.

seek sal - va - tion, Sound the praise of his dear name:

402. Hymn 256.—"Even Me."—8.7, 8.7, 3.

W. B. Bradbury.

Lord, I hear of showers of blessing Thou art scatt'ring full and free—
Showers, the thirsty land re - freshing; Let some drops now fall on me—

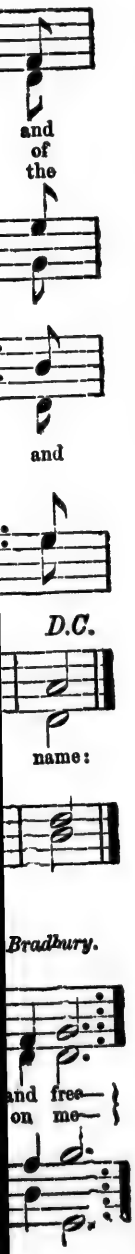

"Even Me."—*Continued.*

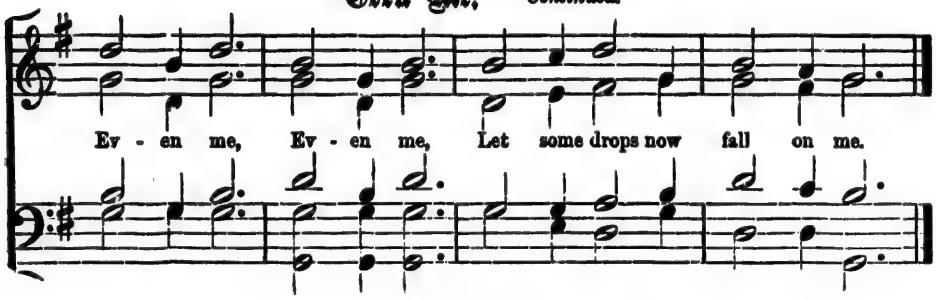

403. Hymn 763.—"Going Home."

Rev. W. McDonald.

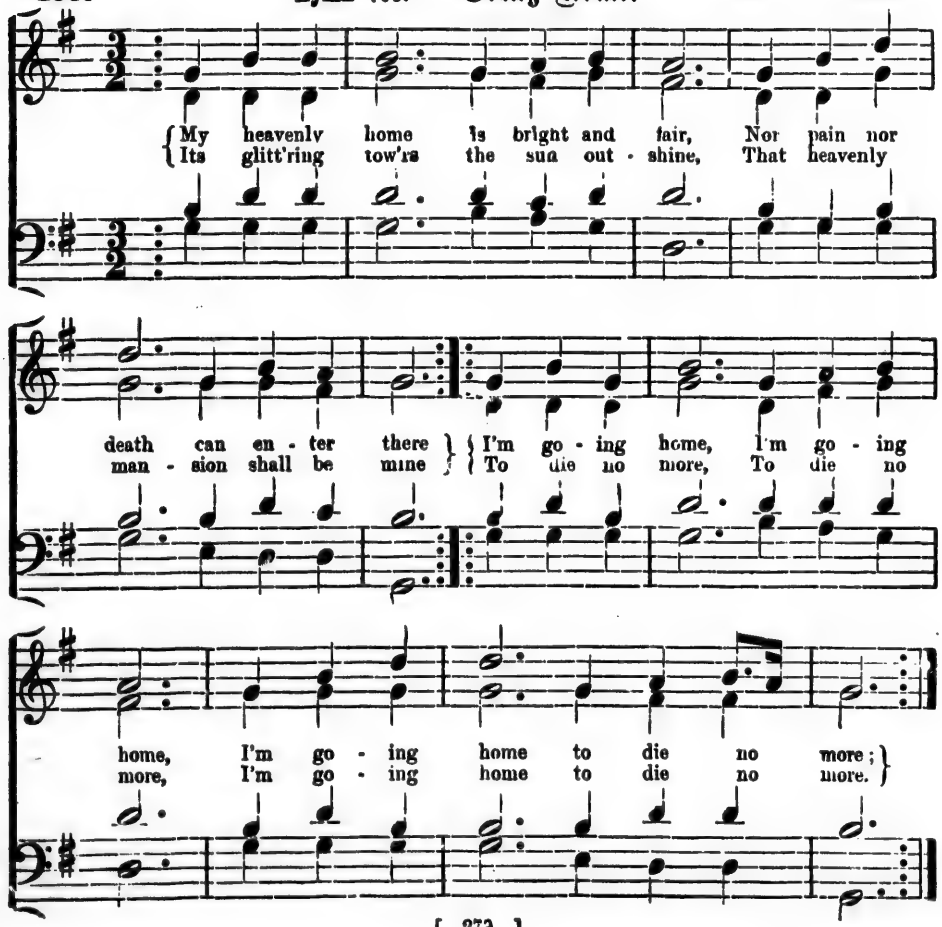

404. Hymn 235.—Cleansing.—S. M.

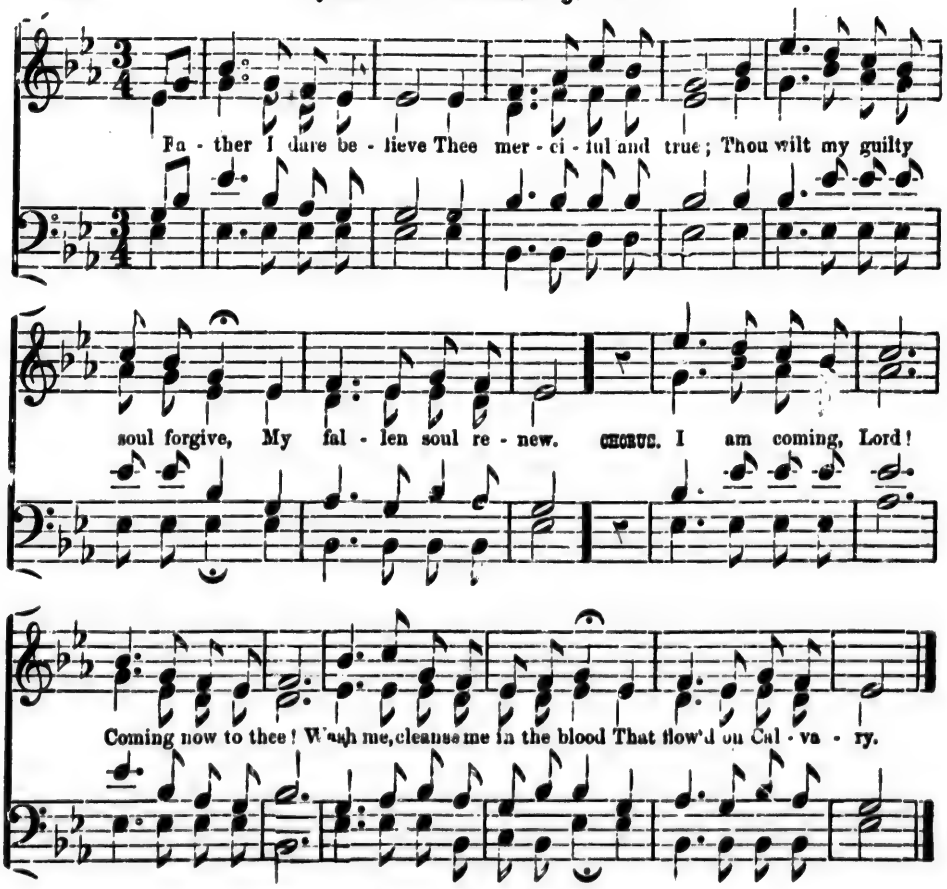

405. Hymn 243.—"I am Trusting, Lord, in Thee." *W. G. Fischer.*

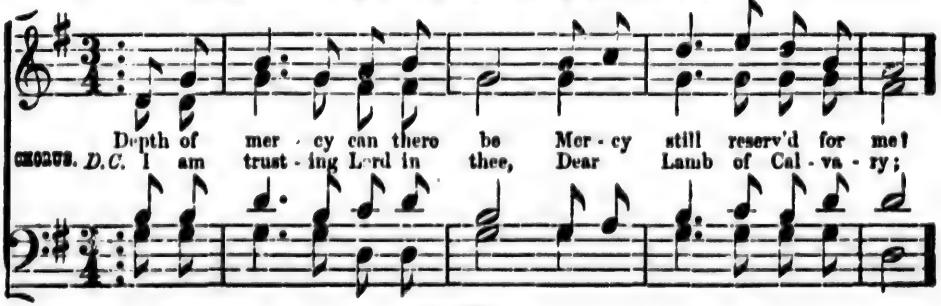

"I am Trusting, Lord, in Thee."—*Continued*

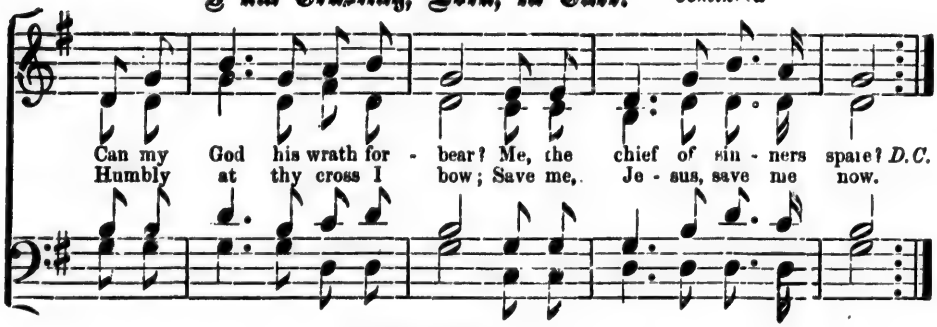

---

406. Hymn 781.—"I Need Thee Every Hour." *R. Lowry.*

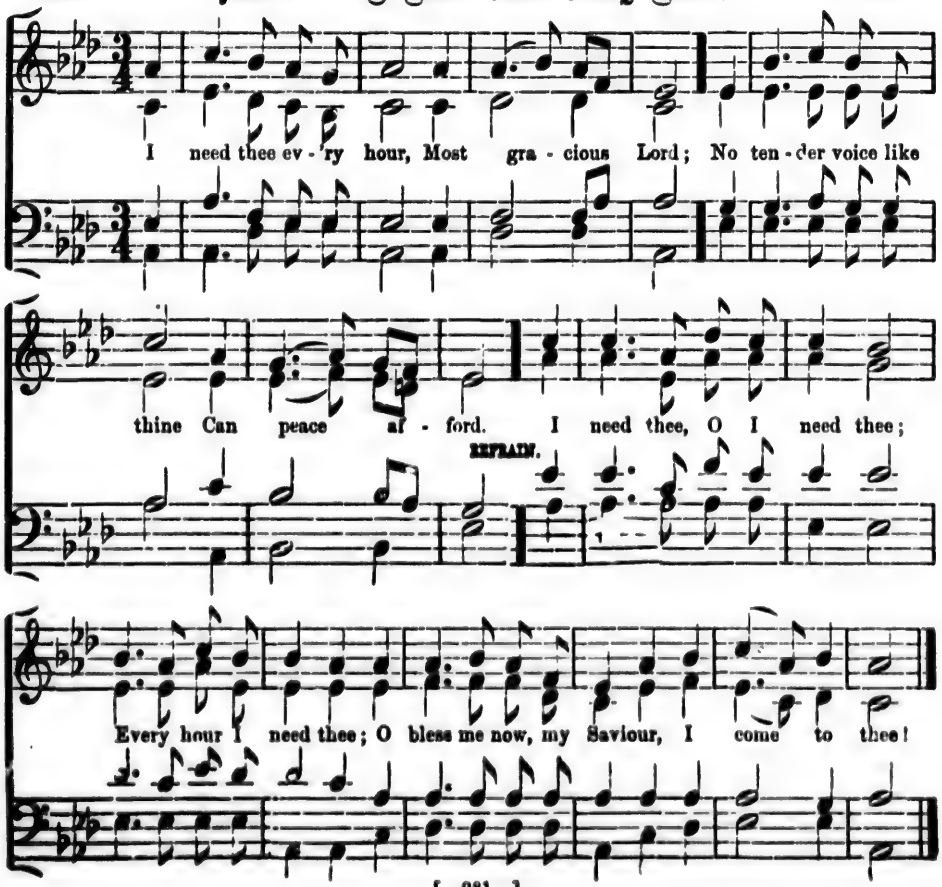

407. Hymn 780.—"One More Day's Work for Jesus." R. Lowry.

One more day's work for Je - sus, One less of life for me!

But heav'n is near - er, And Christ is dear - er Than yes - ter - day, to me;

His love and light Fill all my soul to - night.

CHORUS.

One more day's work for Je - sus,

One more day's work for Jesus, One more day's work for Jesus, One less of life for me.

408. Hymn 829.—"Safe in the Arms of Jesus." W. H. Doane.

Safe in the arms of Je - sus, Safe on his gen - tle breast,
CHORUS. *Safe in the arms of Je - sus, Safe on his gen - tle breast,*

There by his love o'er - shad - ed, Sweet - ly my soul shall rest.
There by his love o'er - shad - ed, Sweet - ly my soul shall rest.

Hark! 'tis the voice of an - gels, Borne in a song to me,

O - ver the fields of glo - ry, O - ver the jas - per sea.

D. C. for Chorus.

409. **Hymn 352.—Meditation.** *Freeman Lewis.*

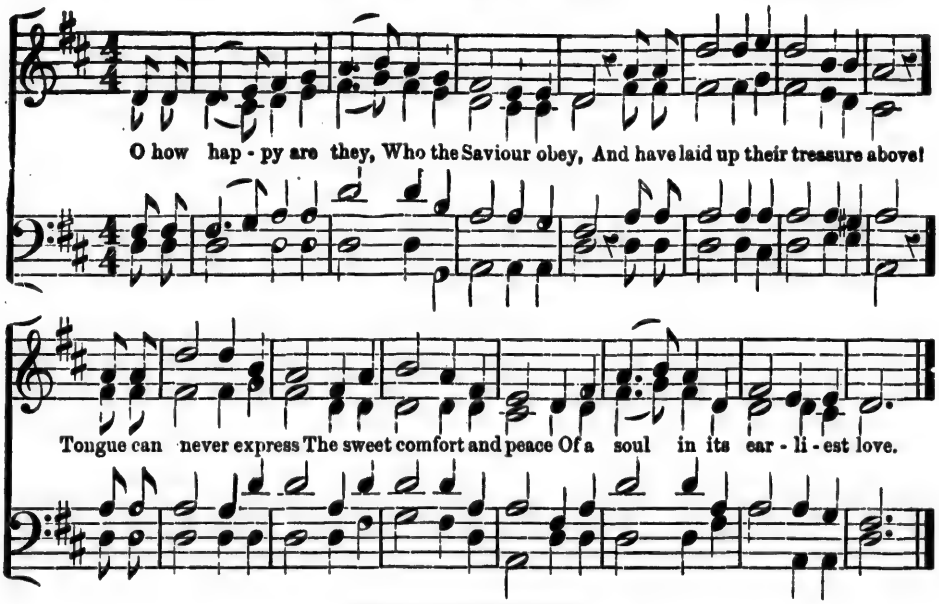

410. **Hymn 834.—"Saviour, Like a Shepherd."**

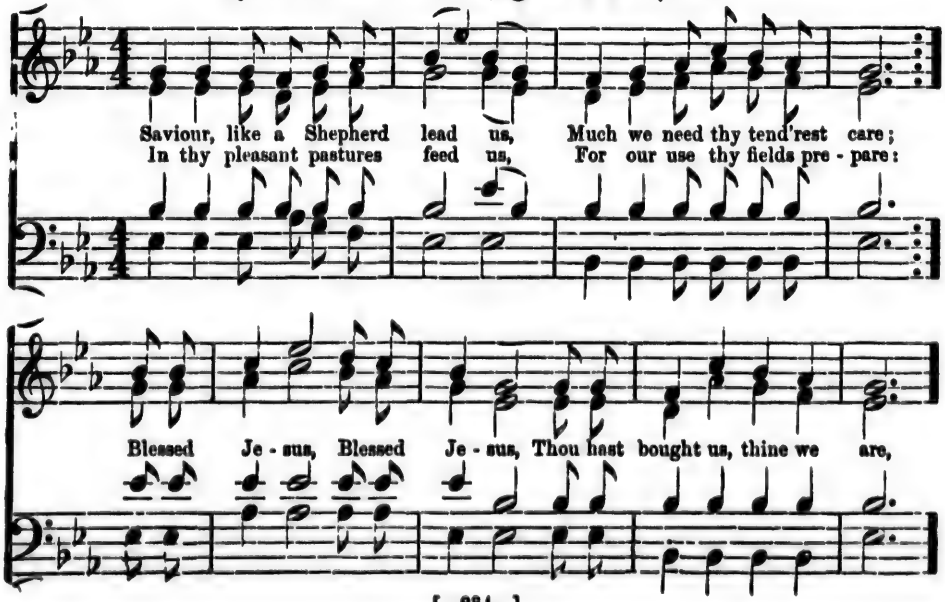

"Saviour, Like a Shepherd."—*Continued.*

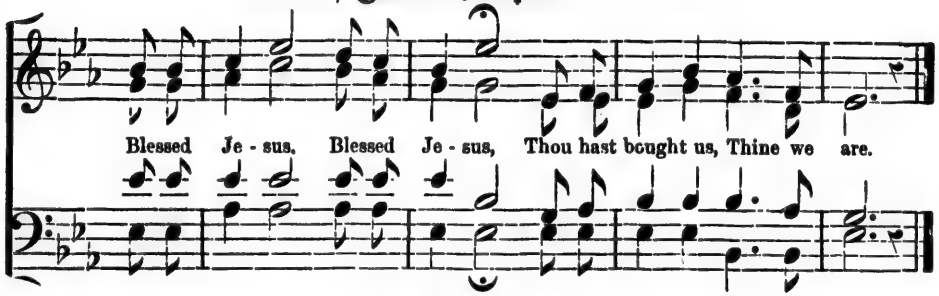

---

411. Hymn 838.—**The Child's Desire.**

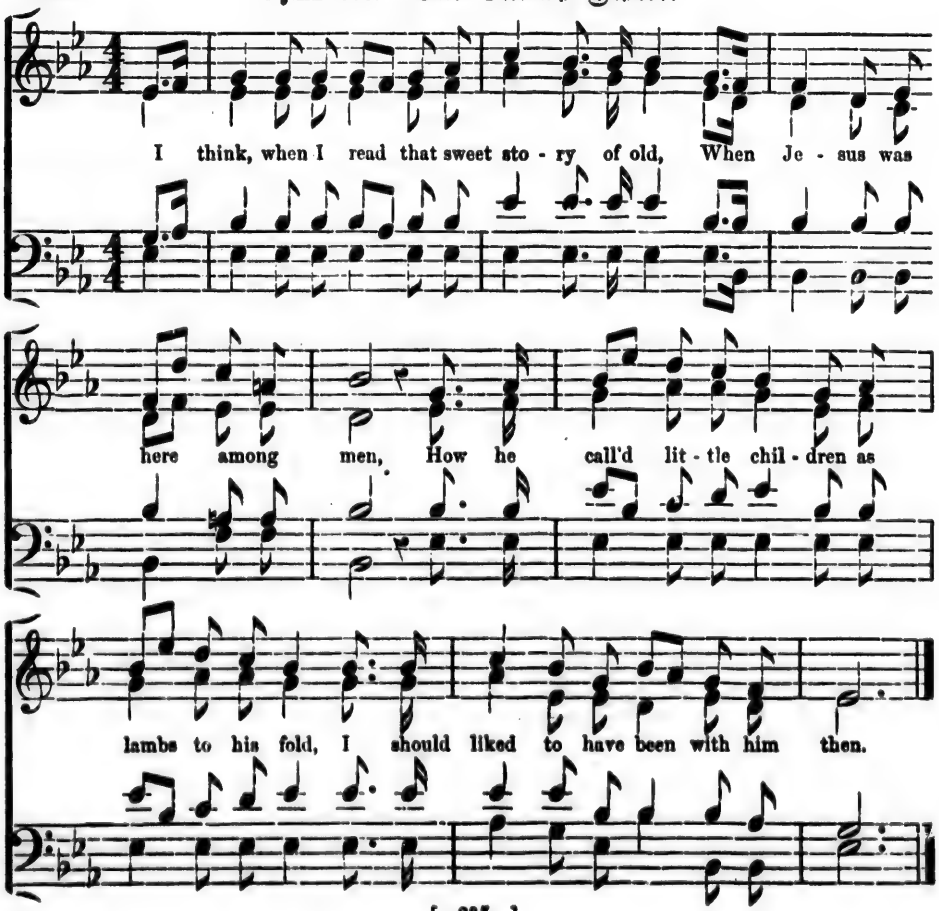

412. **Hymn 774.—The Precious Name.** *W. H. Doane.*

Take the name of Je - sus with you, Child of sor - row and of woe;

It will joy and comfort give you, Take it, then, where'er you go.

CHORUS.

Precious name, O how sweet, Hope of earth and joy of heav'n.
Precious name, O how sweet,

Precious name, O how sweet - - - - Hope of earth and joy of heav'n.
Precious name, O how sweet, how sweet.

When shall we meet a - gain, Meet ne'er to sev - er?

When shall peace wreathe her chain round us for - ev - er?

Our hearts will ne'er re - pose, Safe from each blast that blows,

In this dark vale of woes, Nev - er— no, nev - er!

Hymn 438.—The Pilgrim's Mission.

Philip Phillips.

Listen! the Master be - seech - eth, Calling each one by his name; His

voice to each loving heart reacheth, Its cheerfullest service to claim.

Go where the vineyard de - mand - eth Vinedresser's nurture and care; Or

Rit.

go where the white harvest stand - eth, The joy of the reaper to share.

The Pilgrim's Mission.—*Continued.*

CHORUS.

Then work, brothers, work, let us slum - ber no long - er,

For God's call to la - bour grows strong - er and strong - er;

The light of this life shall be dark - en'd full soon,

Rit.

But the light of the bet - ter life rest - eth at noon.

415. Hymn 837.—Wilt Thou Hear the Voice of Praise? *Rev. J. Black.*

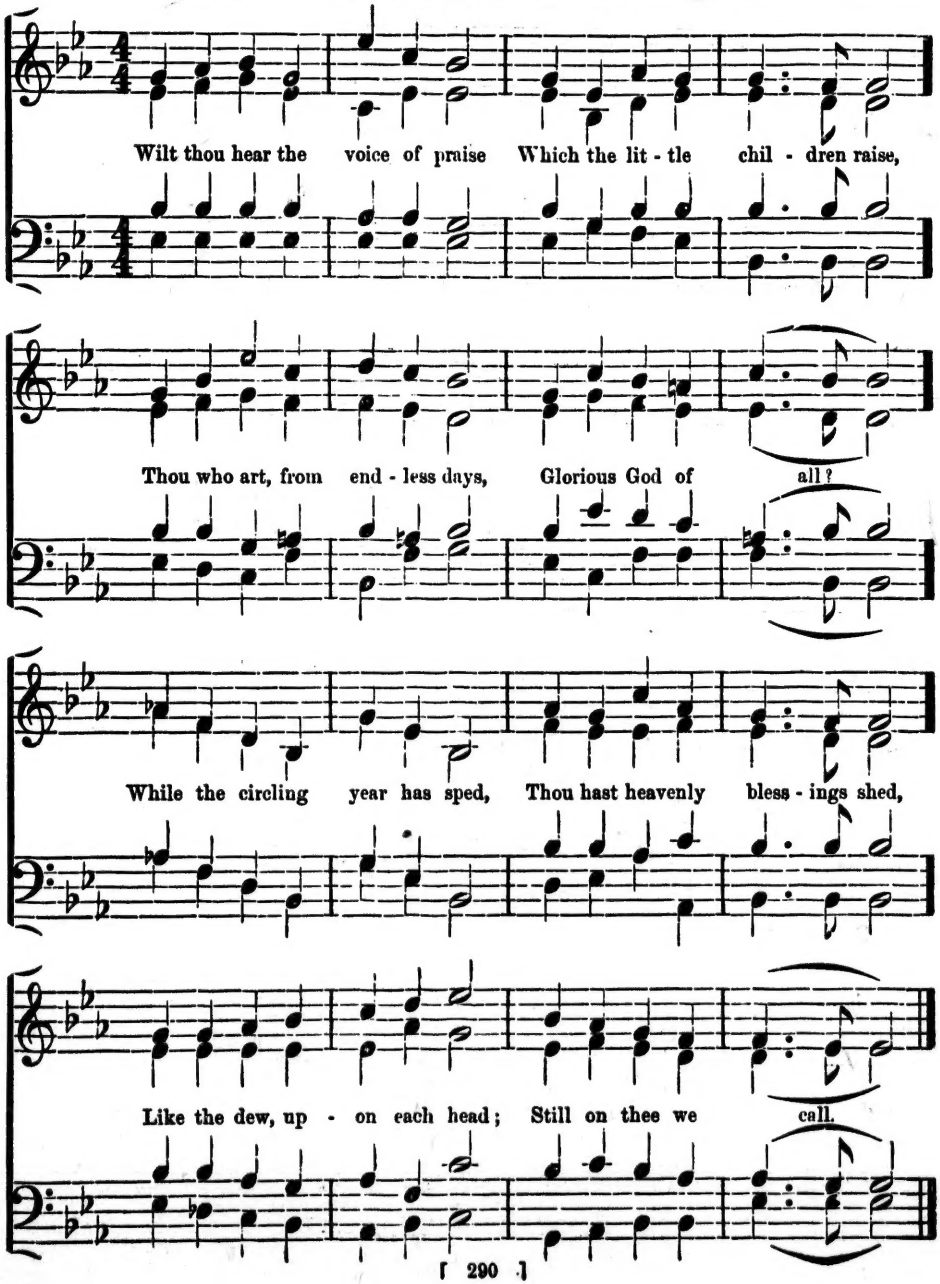

416. Hymn 773.—What a Friend we have in Jesus. *C. C. Converse.*

What a friend we have in Je - sus, All our sins and griefs to bear!

What a pri - vi - lege to car - ry Ev - 'rything to God in pray'r!

O what peace we of - ten for - feit, O what needless pain we bear,

All because we do not car - ry Ev - 'rything to God in pray'r!

417. Hymn 782.—"Work, for the Night is Coming." *Dr. Mason.*

Work for the night is com - ing, Work thro' the morn - ing hours;

Work while the dew is spark - ling, Work 'mid springing flowers;

Work when the day grows bright - er, Work in the glow - ing sun;

Work for the night is com - ing, When man's work is done.

Dr. Mason.

; hours;

flowers;

ng sun;

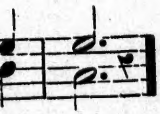

done.